Fall Styles

The Post's Fashion Editor gives an insight into what modes will be popular this fall. Turn to Page 11.

The Washington Post

The Weather

Today — Cloudy, warmer and showers.
Tomorrow—Fair and cooler.
Yesterday—High, 86; low, 63.
Details on Page 17.

NO. 21,970 Entered as Second-Class Matter, Postoffice, Washington, D. C. WASHINGTON: MONDAY, AUGUST 10, 1936 X **** Copyright, 1936, By The Washington Post. THREE CENTS

Loyalists Kill 800, Repulse Rebel Forces Near Madrid

Government Prepares a Victory Feast, Plans to Take Offensive.

Gen. Mola Is Ready To Attack Capital

Predicts Crucial Fight in 'Red Belt' of the City's Suburbs.

By the Associated Press.

Madrid, Aug. 2.—Eight hundred rebels were killed, many wounded and a number taken prisoner today, the government reported, in a fierce nine-hour battle at Navalperal outside Madrid.

Rebels made a desperate effort to capture the Guadarrama Mountain city, about 50 miles north of the capital, but their offense was crushed with the loss of only four loyal soldiers. Thirty-five were wounded, Col. Mangada, who directed the battle, said.

The fleeing Fascist rebels left behind many machine guns and great quantities of ammunition. It was a major victory of the 21-day civil war, the government asserted.

Elated by their success, the loyalists declared a sweeping offensive on all fronts would be launched within in the next two days in a concerted effort to end the rebellion.

Proclaim Victory Feast.

The insurgents were reported disorganized and without morale.

The government claimed many were deserting to join loyal forces, convinced of the futility of their cause.

"The insurgents are now fighting a purely defensive fight," the loyalists asserted. "They are unable to make gains and are attempting to hold present positions."

A victory feast was proclaimed in the town of Villamayor de Santiago, Cuenca Province. Trucks laden with food and wine were dispatched for Col. Mangada's troops.

(From Bayonne, France, came reports of another rebel setback. Northern headquarters of the rebels near Oyarzun, dispatches from the French border town asserted, were in flames after bombardment by loyal artillery. A munitions storehouse nearby exploded and caused serious damage.)

Predict Suburbs Battle.

Burgos, Northern Rebel Army Headquarters, Spain, Aug. 9 (AP).—Hundreds of singing, shouting Spanish rebel troops clambered onto trucks today for a dash to the Guadarrama Mountains and attack Madrid.

There were reports Gen Emilio Mola's army, irked by delay in the advance of southern forces led by Francisco Franco, might try to take Madrid alone.

"The real battle of the rebellion will take place when we reach the 'Red Belt,' of workers in suburbs encircling Madrid," rebel leaders asserted.

"There will be the battleground where Spain's fate will be decided."

Claim 200,000 Militiamen.

Today's orders sending militia to join Col. Garcia Escalez' column at Guadarrama was cited by officers here as proof Mola expects the main battle for possession of Madrid to take place at the city's gates.

Escalaz' column, the rebel command here said, would form the spearhead of the Madrid drive with two other columns under Gen. Ponte and Col. Valdivaro protecting each flank.

Rebel militia, said to number 200,000 throughout Spain, will form a second line of march until regular soldiers clear the way through loyal forces to the suburbs of Madrid, it was asserted here.

British Yachtsman Killed.

Saint Jean de Luz, France, Aug. 9 (AP).—A British citizen was killed and his wife slightly injured by a shell from the rebel cruiser Almi-

Continued on Page 7, Column 6.

Received 35 Calls On Apartment Listed in Post

TAKOMA PARK—2-room apt. with large enclosed sleeping porch, including gas, electric refrigeration; c. h. w. $36. SH. 2587.

Cost: 72 Cents

Mrs. Evelyn Cormack, of Takoma Park, could have filled a hotel with the response this ad in The Post brought her. It costs so little to advertise in The Post—and you reach so many people—that it will pay you to list YOUR vacancy in The Post. We'll "charge it." Simply phone us your ad—

NAtional 4200

POST WANT ADS

Virginia's Boys in Khaki Parade Before Their Governor

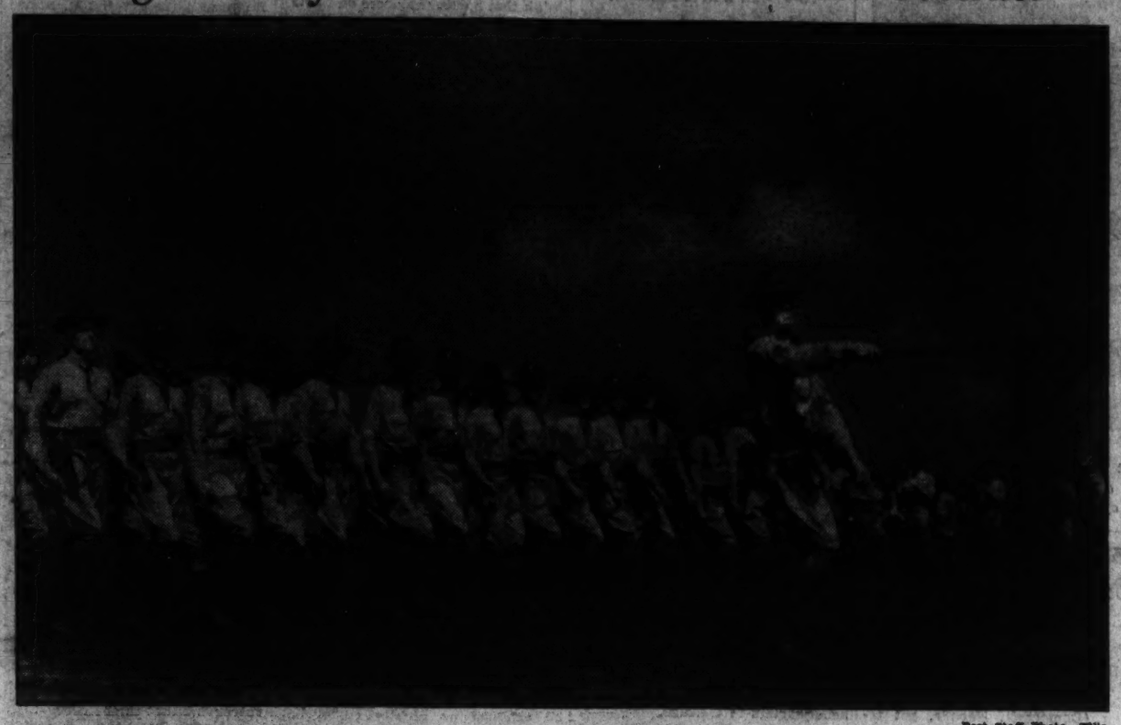

Post Staff Photo—Ellis.

A headquarters company of the Virginia National Guard dips its flag in homage to Gov. George C. Peery as it passes the reviewing stand at Front Royal, Va. The troops, 3,600 in number, left after the parade yesterday morning for Indiantown Gap, Pa., where, for the first time since the World War, they will share summer camp with the National Guards of Pennsylvania, Maryland and the District. Story on page 3.

Steffens Dead; Author Victim Of Heart Attack

Noted Writer and Editor Passes in California at the Age of 70.

By the Associated Press.

Carmel, Calif., Aug. 9.—Lincoln Steffens, the writer and lecturer, died today from what Dr. R. A. Kocher, attending physician, said was an attack of heart disease.

Steffens, who had been in ill health two years, collapsed this morning at his home and died shortly afterward. At his bedside were his divorced wife, also well known as a writer under the name of Ella Winter, and their 10-year-old son, Peter.

Famed "Muckraker."

Lincoln Steffens was known as the first and greatest of America's "muckrakers." Theodore Roosevelt, in 1906, had revived that old word from Bunyan's "Pilgrim's Progress" as an epithet against those making sweeping and unjust charges against public men and corporations. But in time Steffens and his fellow "muckrakers" gloried in the word.

Steffens was born in San Francisco April 6, 1866, the son of Joseph and Elizabeth Louisa (Symes) Steffens. His father had crossed the plains on horseback with a covered wagon train.

After being graduated from the University of California in 1889, young Steffens took three years of post-graduate study at the Universities of Berlin, Heidelberg, Leipzig and at the Sorbonne at Paris.

Wed Doctor's Daughter.

In 1891, he married Josephine Bontecou, daughter of a Troy (N. Y.) physician. He had met her as a student in Germany.

He returned to New York determined to get a job and so be independent of his father's allowance. After many rebuffs, he became a reporter on the New York Evening Post. His success was spectacular, his earnings being jumped from $2 a week to $75 a week within two months.

Steffens, like Miss Winter, admittedly radical in his views, wrote extensively on social and economic subjects. One of his last works was his autobiography.

In 1901 he became an associate editor of McClure's magazine and began his famous series of articles exposing political graft and corruption in most of America's large cities.

Created a Stir.

"Behind our political corruption," he wrote, 'is our business corruption. Behind our political boss stands our big business boss. The big business man is the man to catch.

"The people no longer rule. A revolution has happened, with bribes for bullets, and this democracy has become a plutocratic oligarchy, a government of the many, by the few, for the worst."

This and other "muckraking" articles caused a stir all over the

Continued on Page 7, Column 7.

No. 2

Ax Over Washington

Byrd Committee's Duties Covered by Groups Created by President and House.

By Robert C. Albright.

The Byrd reorganization committee of the Senate, which hopefully started out to hack down the tax-consuming Federal superstructure to something like mortar and stone, today finds itself working in unsolicited company.

Instead of one fact-finding committee, empowered to hold hearings on Government overlapping, and track down economics in Government, today there are three.

The second sprung unexpectedly into existence on March 22 at a word from the President, who appointed its members and asked the Senate committee to co-operate.

The third was set up by the House a week later, at the written request of the President. It has never held a single meeting, or arranged to call one, yet its powers duplicate those of the Senate committee.

Thus the curious anomaly is presented of three separate agencies with overlapping functions investigating overlappings in Government activities.

Will by miraculous co-ordination and teamwork their findings all be identical? Will one or two so conflict in their recommendations as to frustrate the goal of a third? Or will a multitude of conflicting purposes and facts again confuse the issue and leave Government reorganization a lovely ideal to be hoped for and perhaps realized at some far distant days.

Some students of government

Continued on Page 2, Column 6.

Bender Is Dead; Noted Capital Correspondent

Served in Washington as News Chief; 'Covered' Wilson Abroad.

By the United Press.

New York, Aug. 9.—Robert J. Bender, former vice president and general news manager of the United Press, died this afternoon in Mount Vernon Hospital after a long illness. He was 46 years old.

Bender had been in failing health for more than a year and resigned from the United Press January 1, last. He had been spending much of his time at his country home. Yesterday he was taken seriously ill at his home in Pelham Manor, Westchester County, and was hurried to Mount Vernon where he lapsed into a coma from which he did not awaken.

Bender was a member of the United Press staff in Washington from 1915 to 1917 and manager of the Washington bureau from 1917 to 1920. He was widely known as a political writer and was assigned to Woodrow Wilson during most of his two terms as President of the United States. He accompanied Mr. Wilson on the President's European tour following the Armistice and covered much of his activities during the Versailles conference.

Born in Illinois.

Bender was born in Galesburg, Ill., December 1, 1890, son of Victor E. and Alma Colville Bender, and was married to Helen Gertrude Sterl, of Abilene, Kans., September 14, 1919. He leaves a wife, a daughter, Beverly Alma, and a sis-

Continued on Page 7, Column 6.

Huge Spending Draws Warning In U. S. Report

Department of Commerce Cites Steady Rise in Public Debt.

Huge Government spending as a deterrent to business recovery drew the attention of the Commerce Department last night as it called for elimination of "uncertainties prevailing in connection with future taxation and other budgetary problems."

In its World Economic Review for 1935, the Department gives considerable space to the matter of Federal expenditures, from which has developed one of the leading issues of the political campaign. It points to the steadily rising public debt, placed by it at $30,557,000,000 at the end of the year, "which was 7.5 per cent above the total debt at the end of 1934 and about double the debt at the end of 1930." On the other hand it called attention to the fact that the gross debt of State and local governments had changed but little during the past three years."

Saying the public debt "has continued to mount rapidly, notwithstanding the substantial increase in the national revenues," the report adds:

"Future business prospects are in a degree conditioned upon the possibility of bringing expenditures more in line with receipts and thus eliminating, partially, at least, the uncertainties prevailing in connection with future taxation and other budgetary problems."

Emergency Expenditures.

"Most of the recent increase in the public debt," the review says, "has resulted from emergency expenditures which will be reduced as the need diminishes," but it adds that "at this date the evidences of need are still manifest."

Further on, discussing "the part played in the recovery to date by the heavy Government expenditures," the review commented:

"This question is not easily answered, but it is certain that such outlays have had an influence in many directions—for example, on retail sales, on farm income, on the

Continued on Page 2, Column 5.

Woman, Reading, Finds Six-Foot Snake in Lap

Hagerstown, Md., Aug. 9 (AP).—Mrs. Agnes Wright felt something crawling in her lap after she sat down in an old, discarded surrey to rest and read her newspaper.

She looked down and saw a 6-foot blacksnake.

The snake was killed, but that didn't keep Mrs. Wright from getting a pretty bad scare.

Dual-Control Traffic Lights Make Successful Debut Here

The new type dual-control traffic lights at Fifteenth and G streets and New York avenue were placed in operation yesterday and were found "working satisfactorily" last night by William A. Van Duzer, traffic director.

The lights, more complicated than any in the city, were sending eastbound traffic from Pennsylvania avenue on to New York avenue for the first time in years. This, it was believed, will relieve congestion at the intersection during rush hours. The first test will come today.

Another feature of the system is the protection afforded pedestrians crossing Fifteenth street along the south side of Pennsylvania avenue, Van Duzer pointed out.

"Walking across this stretch can be perfectly safe now, if pedestrians watch the light," Van Duzer said.

A rope was stretched along the east side of Fifteenth street between G and New York avenue to prevent jay-walking.

Street cars, which move over a three-way turn at the corner, will make crossings on alternate signals and this is expected to check blocking of automobile traffic.

Van Duzer pulled the switch that started the new lights operating at 11 a. m. yesterday. Half a dozen traffic officers were on duty there throughout the day to help motorists and street cor motormen to become accustomed to the new system.

Several officers will be kept there for several days for this purpose, according to the traffic director.

Roosevelt Calls Flood-Control Parley Today

President, on Return From New York, to Map Inspection Tour.

Hyde Park, N. Y., Aug. 9 (AP).—After a day of relaxation with members of his family, President Roosevelt tonight cleared the desk over which he has conducted official business for a week in his home here and left at midnight to return to Washington for the first time in a month.

Tomorrow he will assemble Government officials in the White House to go over a preliminary work program under the $320,000,000 omnibus flood control act.

The program was worked out last week by a special committee headed by Maj. Gen. Markham, chief of Army engineers, and Abel Wolman, of the National Resources Committee.

Afterwards, Mr. Roosevelt will complete plans for a two-day trip late this week through regions of northern and southern New York inundated by flood waters last March.

With Mrs. Roosevelt, the President attended the family church in Hyde Park this morning. Members of the Roosevelt family gathered at the old stone and stucco home, set among towering trees on a hill above the Hudson, to spend the afternoon.

The President's Saturday night entertainment was an annual clambake, in the 100-year-old Dutchess County manner, at the country residence of Secretary and Mrs. Morgenthau some 25 miles from Hyde Park.

Beneath a huge oak tree on the lawn, wire baskets filled with clams in the shell, a portion of fish and a quarter chicken were set before more than 50 guests seated at a large horseshoe table.

As a harvest moon appeared above the Catskill Mountains hemming the valley farm, the guests retired to the rambling white frame home for dancing, which was climaxed by an attempt at a Virginia Reel, led by Mrs. Roosevelt and the Morgenthaus.

As the visitors faltered through the steps of the old time dance, the President laughingly shouted: "I've never seen such clumsy people in my life!"

Buck Mates Lion With Tigress, So Stork Is Expected

By the United Press.

Massapequa, N. Y., Aug. 9.—Frank ("Bring 'Em Back Alive") Buck tonight said he cross-mated a royal Bengal tigress and an African lion a month ago and that a hybrid cub was expected at his jungle camp near here in a few weeks.

"After I persuaded them not to kill each other," he said, "it was easy."

The hydrid, if born alive, will be the only one in the world. The experiment is the first successful one since the Maharaja of Patiala raised a tiger cub sired by a lion. He gave it to the London Zoo but it died.

The hybrid cub will have an orange shade instead of the tawny color of the lion, faint stripes about the body and a small mane, Buck said.

Boy, 12, Is Killed At Gun Gallery

Special Dispatch to The Post.

Colonial Beach, Va., Aug. 9.—A 12-year-old boy, Vernon Davis, of Richmond, Va., was shot and killed here tonight while setting up targets in the shooting gallery where he worked.

Police said the lad was shot by another boy, who immediately fled from the scene. They did not know his name.

Young Davis was shot twice, once in the head and once in the chest. He was taken to the office of Dr. V. O. Caruthers, where he died shortly afterward.

Record Is Set In Marathon By Japanese

Zabala Quits; Harper 2d; Winner Sprints Final 100 in 13.3 Seconds.

British Take 1,600 Relay; U. S. Winds Up With 203 Points.

By Alan Gould.
Associated Press Sports Writer

Berlin, Aug. 9.—Japan, host nation to the next Olympiad, plucked the most prized crown of the 1936 Olympic games today when Kitei Son, 22-year-old Korean College student galloped triumphantly in record-smashing style over one of the toughest marathon courses in all Olympic history.

Son, so fresh at the finish of the 26-mile 385-yard route that he refused a blanket and dashed the length of the field to his dressing room, clipped more than 2 minutes off Juan Carlos Zabala's Olympic record by negotiating the distance in 2:29:19.2. Zabala, complaining of sore feet, quit after pacing 56 starters more than half way.

The little son of Nippon's victory brought to a stirring climax the end of the eight-day track and field competition which saw the United States' men's 400-meter relay quartet crack the world record as the final contribution to Uncle Sam's aggregate of 203 points, more than enough to retain the unofficial team title. Finland finished second with 80¼ points and Germany third, 69¾.

1,600 Team Beaten.

Jesse Owens, Ohio State's Negro ace, the first American figuring in four Olympic victories since Arthur Kraenzlein in 1900, achieved his fourth gold medal of the Eleventh Olympiad, pacing the crack quartet to a 39.8-second triumph.

The 15-meter margin by which the Americans licked Italy with, the "feared" Germans placing third only because Holland was disqualified for dropping the baton didn't appear to justify the eleventh-hour line-up switch in which Ralph Metcalfe, For Draper and Frank Wykoff were named with Owens and two Jewish boys, Sam Stoller, of Cincinnati, and Marty Glickman, of New York, were dropped.

Instead of shuffling the sprint relayers it seemed the Americans would have been better advised to have shaken up the 1,600-meter team if victory was uppermost among the master minds.

Except for Eddie O'Brien, who signalized his comeback by flashing a brilliant 46.7 seconds for his 400, the American quartet of reservists, consisting otherwise of Harold Cagle, Bob Young and Al Fitch, failed to show anything like the speed needed to catch the Britisher, who won by 10 meters in 3:09.

O'Brien, though hot, happened to catch a hotter opponent in Bill Roberts, who ran the third leg in 46.4 seconds—one-tenth of a second faster than registered by Archie Williams in winning the 400-meter individual title—gave the anchor runner, Arthur Godfrey Brown, all the leeway he needed to out-foot Fitch.

With Fred Wolff, Godfrey Rampling, Roberts and Brown running in that order, the Britons were clocked in 47.2, 46.7, 46.4, 46.7, respectively.

6 Women's Marks Fall.

Thus Americans' victory march was halted after winning 12 gold medals out of 23 events. This was one more than Americans gained at Los Angeles four years ago and surpassed any team showing since Stockholm in 1912 when 15 firsts were collected.

Besides being witnessed by approximately 1,250,000 spectators, more than doubling the Los Angeles record and excelling anything in sports history, the athletic carnival developed record-smashing exploits in 16 events and a record-equalling performance in one other in the men's competition.

Meanwhile, marks were shattered in five out of six women's events in which Germany took team honors from the United States despite the heart-breaking loss in the 400-meter relay due to a dropped baton while nearing a decisive victory, thereby giving the American girls a lucky final conquest. German's points totaled 51½ to 22 1-3 for the United States.

Americans contributed record feats in nine men's events with Owens figuring four times in competition which shook the Olympic

Continued on Page 14, Column 4.

Helen Clevenger Killing Confessed By Hotel Bellboy

Confesses

Associated Press Photo.
MARTIN MOORE.

Youth, 22, Overlooked in Early Inquiry, Tells of Co-ed's Death.

Says He Planned Only to Rob Girl

Admission in Asheville Follows Arrival of 2 N. Y. Detectives.

Special Dispatch to The Post.

Asheville, N. C., Aug. 9.—A colored bellboy in the Battery Park Hotel today confessed that he murdered Helen Clevenger, blonde 18-year-old New York University co-ed, on the night of July 16, according to an announcement by Sheriff Laurence E. Brown.

The "break" in the case came within 48 hours after the arrival here of two New York City detectives—Dan Martin and John Quinn, the latter credited with solving the Nancy Titterton "twine murder" in April.

Martin Moore, 22, the confessed killer of Miss Clevenger, was overlooked by local officers when they were making wholesale arrests after discovery of the crime.

Intended to Rob Her.

In his confession Moore said he went to the visiting co-ed's room bent on robbery. He said he shot her when she screamed. When she continued screaming, he said he struck her several times with the pistol.

In his flight from the hotel, Moore said, he leaped from a porch and ran across the lawn. He denied he tried to ravish the girl.

This morning Moore accompanied officers to the hotel, and in room 224—the one Miss Clevenger had occupied—he re-enacted the killing, while official photographers recorded the scene. Tonight Moore is in a cell on the fifteenth floor of the courthouse as a precaution against lynching.

Cell Is Mob-Proof.

The cell is as mob-proof as any could be. One must pass through four steel doors controlled by a master lock to reach it. Tonight some one had scrawled over the cell door, "The wages of sin is death."

Moore, very dark of skin, stands 6 feet 3 inches and weighs 166 pounds. He came here in 1925 from Spartanburg, S. C., with his mother, four brothers and five sisters. He had worked in the Battery Park Hotel for three years, receiving $12 a week.

The night before the murder, according to Sheriff Brown, Moore spent three hours in the locker room reading an adventure novel.

He was trapped as the result of a tip given Sheriff Brown last Thursday by Banks Taylor, colored pantry boy at he hotel. Taylor told the officer Moore had a pistol.

When the investigators questioned Moore, he said he had loaned the pistol to L. D. Roddy, colored elevator boy in the hotel, who was held as a suspect for ten days.

Taylor and Moore were locked in a room, and the officers listened in on their conversation through a dictaphone. They heard Taylor say:

"There's no use you bein' a damn fool and lyin' about this thing any longer. The sheriff'll find out you didn't loan your gun to Roddy."

Quarrel Follows.

In the end, after a quarrel that almost ended in blows, Moore said he was ready to "talk."

Moore, before making his formal confession, led the officers to his home and there, under a toilet beam, they found a .32 caliber, Spanish-type automatic pistol. Two of the eight shells had been fired. Moore said he discharged one on July 4—the day he bought the pistol in a pawnshop—and the other in killing Miss Clevenger.

The butt of the gun was stained with blood and blonde hairs clung to it.

The confession, which ended the mystery surrounding the death of the quiet little honor student from Staten Island, follows:

"My name is Martin Moore. I am 22 years old. I live at 84½ Hill street. I am employed as a hall man at the Battery Park Hotel.

"I finished my work at 5 p. m. on July 15, 1936, and left for home. I sneaked back into the hotel the same night through a back door about 9 p. m. and I hid downstairs in my locker.

"About 12:45 a. m., on July 16, I went up the back stairway to the second floor and went to room 224.

"I opened the door. The room was not locked. When I entered the room the girl was on the bed.

Continue Page 3, Column 2.

Word Lacking From 2 Fliers Off West Coast

Russian Airmen Believed Still at Bella Bella; Were Forced Down.

By the Associated Press.

Seattle, Aug. 9.—Silence tonight enveloped two noted Russian fliers, Sigismund Levanevsky and Victor Levchenok, forced down by murky weather at isolated Bella Bella on the British Columbia coast.

Since the airmen, flying from Seattle to Juneau on one leg of a 10,000-mile trip from California to Moscow, landed their pontoon-equipped monoplane at Bella Bella, 300 miles north of Vancouver, British Columbia, at 6 p. m. (E. S. T.) yesterday, no one has reported picking up any message from them.

United States Army Signal Corps stations from Seattle to the Arctic Circle, private wireless stations and ships were listening for word from them.

N. A. Sokoloff, vice president of Amtorg (Soviet Russia Trading Co.), representing the fliers here, said he believed their radio transmitter must have failed and that probably they were still at Bella Bella. He doubted if they had taken off.

Lack of wireless, telephone or telegraph communication with Bella Bella prevented information coming from there.

Early this afternoon, the Alaska liner Northwestern was reported to have sighted a plane which it identified as the Russian craft, 475 miles north of Seattle. This proved to be erroneous.

The Seattle harbor radio station said the error was due to a misinterpretation of time in messages from the liner, which had sighted the plane at Bella Bella last night.

4 Killed as Plane Hits British Home

London (Monday), Aug. 10 (AP).—Four aviators were killed early today when the Imperial Airways liner Vellox crashed into the side of a house and was destroyed by flames.

The twin-engined biplane, engaged in an experimental night freight service, struck a house at Wallington—about 5 miles from Croydon airdrome, from which the plane took off. Two houses caught fire from the blazing wreckage.

The dead were Capt. J. Orr, Capt. Miles Fergusson, who was making his first trip as a second pilot, and Radio Operators Arbuckle and Dear.

2 Girls, 4 D. C. Men Rescued From Boat Stuck on Sand Bar

Special Dispatch to The Post.

Bethany Beach, Del., Aug. 9.—National Guardsmen rescued two girls and four men from a small sailing sloop which had stuck on a sand bar in the Atlantic 300 yards from shore between here and Rehoboth at 10 o'clock tonight. The soldiers were members of the 198th Coast Artillery, Delaware National Guard which is in training here.

The girls were Marie Valliant, 19, of Seaford, Del., Margaret Garrison, 20, of Smyrna, Del. The men were Jules Mack, 24, Harvey Linderman, 25, James Gantley, 27, and Tony Butler, 22, all of Washington, D. C., and all members of a dance band at Rehoboth.

The visitors went sailing at 2 p. m. and when they failed to return at dusk an alarm was sent out.

At 10 o'clock three soldiers, private A. K. Ramsey, first class, headquarters batery, Wilmington; Sergt. Martin Bennett, battery H, New Castle and Sergt. Rags Alexander, medical detachment, Wilmington, who were en route to Rehoboth, heard cries and stopped their car to investigate. They said they saw a small light out in the ocean and walked through a heavy marsh to the shore line, where they could hear the cries of the stranded party. The three soldiers removed their clothing and swam out to the small sloop, first taking the girls ashore and then returning for the men. Ramsey, a life guard of the regiment under Lieut. Gus S. Caras, gave first aid.

The girls were suffering from shock, hysteria and sunburn. The men suffered slightly from exposure. All were treated by a Rehoboth physician and released. Official recognition of the bravery of the soldiers will be made by Col. George J. Shultz, commanding officer 198th Coast Artillery.

Today's Index

	Pages
Broadway	9
Classified Advertisements	17, 18
Comics	10
Culbertson on Bridge	9
Death Notices	17
Editorials	6
Federal Diary	5
Financial News	13
Hollywood	9
Legal Record	17
Picture Page	2
Radio Programs	16
"Sheridan Road"	9
Society News	10
Sports	14, 15, 16
Stage and Screen	8
Woman's Page	11

Labor to Hear Roosevelt Plea As Rally Opens

Berry Will Read Message From President at Session Today.

Labor today will hear President Roosevelt's appeal for its support in his re-election campaign, it was learned last night, as State leaders of the Labor Nonpartisan League gathered here for the organization's first annual convention opening today. The league was formed for the express purpose of supporting the President in the political campaign.

Maj. George L. Berry, president of the organization, will read a letter from Roosevelt greeting the delegates, and, it was understood, pledging continued efforts to improve the status of working men and women if he is re-elected.

While the President is not expected to mention his Republican opponent, Gov. Alf M. Landon of Kansas, the league itself has announced that "a new review of the labor record of Gov. Landon will be ready for those in attendance. It is expected that some new phases of the Kansas Governor's record in relation to labor affairs will be laid before the meeting."

Maj. Berry, Sidney Hillman, who helped found the league, and John L. Lewis, president of the United Mine Workers, are among the speakers for the morning, afternoon and evening sessions of the convention today. Completion of the league organization throughout the country is one of the chief objectives of the meeting.

With labor dominating the scene at its opening, the week will bring varied political activities, including State primaries, political conventions and numerous speeches.

Considerable interest will be manifested in primary voting tomorrow, when Senate Majority Leader Joseph T. Robinson comes up for renomination in Arkansas, and Senator William E. Borah seeks another term from Idaho. Townsendites are opposing both Senators. Cleveland Holland, Fort Smith attorney, has the backing of the Townsend old-age pension plan organization in Arkansas, and J. Rooser Venable, of Little Rock, is the third candidate for the Senate nomination.

Defenbach Chosen.

In Idaho, the pension organization, which repeatedly has claimed to control half of the 200,000 eligible voters, has chosen Byron Defenbach, former State treasurer, to oppose Borah for the Senate nomination. If Defenbach should lose, the organization has laid plans to place him and other Townsendites into the general election on a third ticket. Gov. Ben C. Ross, Democrat, who seeks to oppose the Republican nominee in the November general voting, has opposition in the Democratic primary from Federal District Attorney John A. Carver.

Florida Democrats hold a primary tomorrow also, and it, too, has the Townsend issue to settle. For the nomination to succeed the late Senator Park Trammell, former Gov. Doyle E. Carlton is opposed by Judge C. O. Andrews, who carries the Townsend indorsement.

The campaign is complicated by absence of funds in some counties with which to conduct an election. Ordered by the State Supreme Court to hold the pirmary, however, some counties are organizing volunteer staffs to man the polling places, the Associated Press reports.

Utah Democrats are to nominate a full State ticket in their convention at Salt Lake on Saturday. The Republican convention is set for August 22.

The convention of the Rev. Charles E. Coughlin's National Union for Social Justice is to open in Cleveland on Thursday. It is considered unlikely that formal indorsement of any political ticket will be voted, though the radio priest at the head of the Union has repeatedly spoken in support of Representative William Lemke, Union Party candidate for the Presidency.

Delegates Listed.

Among those here for today's meetings of Labor's Nonpartisan League are:

National Executive Board delegates: A. H. Billet, York, Pa.; H. C. Fremming, Washington, D. C.; Arthur Huggins, Albany, N. Y.; C. W. Sickles, Washington, D. C.; Thomas F. McMahon, New York City.

State committee delegates: Alabama, William Mitch and James Heathcock, alternate, both of Birmingham; Arizona, John J. Durkin, Tucson; California, John S. Horn, Los Angeles; Colorado, Frank Hefferly, Denver; Connecticut, Aldo Cursi, New Havne; Delaware, James O'Kane and John C. Saylor, both of Wilmington; District of Columbia, Ellis T. Searles; Idaho, J. K. Radley, Boise; Indiana, Adolph J. Fritz, Indianapolis; Iowa, J. C. Lewis, Des Moines; Kansas, Leslie V. Doud, Topeka; Kentucky, Sam Caddy, Lexington; Louisiana, Louis Sahuque, New Orleans; Maine, Frank C. McDonald, Portland.

Maryland, Thomas Drew, Baltimore; Massachusetts, Daniel J. McDonald, Boston; Minnesota, Jacob B. Boscoe, Minneapolis; Mississippi, Casper C. Phillips, Meridian, and C. W. Wallace, Jackson alternate; Missouri, W. M. Brandt, St. Louis; Montana, Paul J. Erler, Butte; Nebraska, Britt Pryor, Lincoln; New Jersey, Louis R. Mazzei, Newark; New York, Luigi Antonini, Andrew R. Armstrong, J. S. Potofsky, Alex Rose, and Rose Schneiderman, of New York City, and Abraham Chatman, of Rochester.

North Carolina, J. H. Fullerton, Charlotte; Oklahoma, David Fowler, Muskogee; North Dakota, E. J. McCannel, Fargo; Oregon, Louis Stansfield, Portland; Pennsylvania, P. T. Fagen, Pittsburgh; William Haynes, Uniontown; J. A. Phillips, Harrisburg, and Charles Weinstein, Philadelphia; Rhode Island, Joseph Cahir, Providence; South Dakota, Nels O. Norem, Sioux Falls; Texas, W. W. Strong, Houston; Utah, Frank Bonacci, Helper, and John J. Johnson, Brigham; Virginia, W. I. Smith, Norfolk; Washington, Richard Francis, Renton; West Virginia, Ernest B. Pugh, Huntington; Wisconsin, Louis Schultz, Milwaukee; Wyoming, John M. Ross, Cheyenne, and James Morgan, Cheyenne, alternate; Florida, C. N. Robertson, Jacksonville, and Illinois, Edward N. Nockels, Chicago.

Jack Dempsey Enters the Political Ring

Wide World Photo.

Jack Dempsey, the former heavyweight champion, shown conferring at Democratic headquarters in New York with James A. Farley, Roosevelt's campaign manager, just after he was made chairman of the New York sports committee for the re-election of Roosevelt.

Coughlin Fights Union Backing Of Third Party

Announces His Opposition After O'Brien Urges Indorsement.

By the Associated Press.

Syracuse, N. Y., Aug. 9.—The Rev. Charles E. Coughlin, Michigan priest, told a sweltering crowd today he would fight against indorsement "of any third party" by his National Union for Social Justice.

"I shall try with all my might and vigor," he declared, "to keep the union from indorsing the third party."

His statement came a few minutes after Thomas C. O'Brien, introduced as the Union Party's candidate for Vice President, said he "had not yet received the indorsement of the National Union" and made a plea "for the indorsement of your splendid organization."

The occasion was a rally of upState members of the National Union, held on the shore of Onondaga Lake, three miles north of Syracuse.

Officials estimated the crowd at "close to 15,000 persons."

A first-aid station reported treating 48 persons for heat exhaustion between noon and 4 p. m.

Representative William Lemke, Union Party candidate for President, did not attend, although it had been announced he would speak from the same platform.

Coughlin reiterated a charge he made at the Townsend convention at Cleveland that President Roosevelt had failed to fulfill a campaign promise to "drive the moneychangers from the temple."

In referring to the President, he said:

"I mention the name, Roosevelt, respecting him as my President and your President."

The President, he said, "opened every bank in America with money borrowed from the American people, then he called in all the gold coins and turned them over to the Federal Reserve System, privately owned and privately operated."

Thomas Assails Lemke Party.

Ashland, Mass., Aug. 9 (U.P.).—Norman Thomas, Socialist Presidential candidate, charged today that William Lemke's Union Party is "the nearest parallel we have to American fascism."

Lashing at all opposition parties as he continued his New England campaign at a Socialist picnic here, he said that Socialists "who desire coalition with a Farmer-Labor Party cannot support Lemke because the nearest parallel we have to American fascism is the Union Party * * *"

He said it would be "impossible to vote for Roosevelt without voting for the reactionary Garner * * * If anything should happen to Roosevelt we would get Garner. It has been Garner's influence that has kept Roosevelt from doing anything to help the sharecroppers."

At the same time, Thomas said that Mr. Roosevelt "is as good a President as you have a right to expect a Democrat to be."

Charges "Short Change."

Balsam Lake, Wis., Aug. 9 (AP).—Representative William Lemke (Republican), North Dakota, candidate for President on the Union Party ticket, today said the Federal Government was being "short changed" under the existing banking system.

Lemke, who advocates creation of a national bank under strict Government control, told a joint gathering of St. Patrick's Catholic Church and the American Legion that the Roosevelt Administration had printed $4,000,000,000 in Federal Reserve notes and had "given them to the international bankers through the Federal Reserve System for nothing except the cost of the printing."

He said the bankers were using the Federal Reserve notes as a "revolving fund with which to buy tax-exempt, interest-bearing bonds."

"The banks now have both the Federal Reserve notes and the bonds," the Congressman said, "and the Government is continually borrowing back its own money and paying interest on its own credit. * * * This of course means that the Government is being short-changed."

Townsend Hails Lemke.

De Kalb, Ill., Aug. 9 (AP).—Dr. Francis E. Townsend urged a gathering of his old-age pension plan followers today to work for the election of United States Representative William Lemke (Republican), North Dakota, to the Presidency as the only candidate who has pledged us his support."

Addressing a picnic of northern Illinois Townsendites, he asked also for the election of Congressional candidates who have indorsed his plan.

The Political Arena

By the Associated Press.

Dayton, Ohio, Aug. 9.—Col. Frank Knox halted his stumping tour as Republican Vice Presidential candidate for a rest here today after taking the field Saturday night in Indiana.

Col. and Mrs. Knox were the house guests of L. B. Rock, publisher of the Dayton Journal and Dayton Herald. The candidate, a Congregationalist, attended Westminster Presbyterian Church in the morning, otherwise spending a day of "absolute rest," with no campaign conferences.

Knox faced what his aids called "the most exhaustive campaign ever laid out for a candidate." It will keep him out on the stump almost without pause until election day.

* * * *

Columbus, Ohio, Aug. 9 (AP).—Representative William Lemke, of North Dakota, candidate for President under the new Union Party standard, faced today the possibility of appearing on the Ohio ballot in November as an independent.

Ohio law requires a petition signed by approximately 328,000 voters to place a new organization on the ballot. The Union Party filed signatures which it said numbered 345,133. Secretary of State George S. Myers said, however, that his count gave the Union Party only 282,000.

The law gives petitioners until August 15 to file additional signatures to replace any declared invalid, but a question exists whether such signatures may be added to make up an original deficiency.

Boise, Idaho, Aug. 9 (AP).—Two silver Senators—William E. Borah (Republican), Idaho, and Key Pittman (Democrat), Nevada, got together today and talked of sage hens.

"There is nothing," commented the chairman of the Senate Foreign Relations Committee, "like a good Idaho sage hen—unless it's a Nevada sage hen."

The talk was brief. Pittman was in a hurry to reach southwestern Idaho for an early start tomorrow in quest of sage hens.

* * * *

Young Republicans of the District will confer tonight with J. Kenneth Bradley, national chairman of the organization, Wallace Stearns and Margaret E. Eaton, codirector of its Eastern division, on plans to speed up campaign plans. The three are making a tour, mapping intensified activities with local officials in Maryland, the District, Virginia and West Virginia.

The conference will be held at the National Capital Republican Club headquarters, Sixteenth street and Scott Circle.

* * * *

Scranton, Pa., Aug. 9 (AP).—The Rev. Charles E. Coughlin, speaking in the district of Representative Patrick J. Boland, Democratic whip in the House, appealed tonight for the defeat of Boland and for "patriotism above partyism."

The Michigan priest charged that Boland "classified me indirectly with the Judas Iscariots," and declared "if that is the kind of argumentation that is to lead us out of chaos, Gold help America."

Church Hears Plea By N. Y. Minister

The philosophy of Christianity, not the philosophy of resignation nor the philosophy of rebellion, is the solution for the problems of mankind, the Rev. Raymon M. Kistler, of Rochester, N. Y., said in his sermon yesterday at the New York Avenue Presbyterian Church.

The philosophy of rebellion is a "primitive thought," practiced by Schopenhauer in the eighteenth century, and the philosophy of rebellion was taught by Tolstoi and Nietchze later, he asserted.

"But neither will solve man's problems," the Rev. Mr. Kistler said.

Brush Fire Endangers Ranch of King Edward

Calgary, Alberta, Aug. 9 (AP).—The "E. P." Rranch of King Edward of Great Britain was endangered tonight by a brush fire.

"The fire is running wild," E. S. Heustis, assistant superintendent of the provincial forest reserve, reported.

Already the flames had entered settlements a short distance west of the King's ranch, about 45 miles south of here, it was reported.

Fifty men were fighting the blaze, Heustis said, and another 50 were to leave Calgary tonight.

Town's Crisis Is Passed As Mousetraps Arrive

Minot, N. Dak., Aug. 9 (AP).—The crisis is past.

Minot's mousetraps have arrived.

After three weeks without a trap on their shelves, merchants reported today they received large orders of them this week-end.

The cheering word spread rapidly and many dozen traps were sold.

The situation was serious. Countless field mice had been driven from dried fields to easier living in city gardens.

Merchants said they could have sold thousands of traps if they had them in stock at the psychological moment. But each time a shipment was received, shelves were emptied before the day was done.

55 Passengers, Furnace Leave With Hindenburg

Lakehurst, N. J., Aug. 9 (U.P.).—The German dirigible Hindenburg took off on its sixth return flight to Frankfort, Germany, tonight carrying 55 passengers and a steam furnace weighing 1,162 pounds destined for Copenhagen. The ship cleared the U. S. Naval Air Station here at 9:35 p. m. Eastern standard time.

Lash Victim Nominated.

Tampa, Fla., Aug. 9 (AP).—Eugene F. Poulnot, for whose kidnaping five former Tampa policemen were sentenced Friday to four years' imprisonment, was nominated today as the Socialist Party's candidate for Congress from the First Florida District.

50 Nations Accept Power Parley Bid

Acceptances from four more nations have raised the total number of countries to be represented at the Third World Power Conference here next month to 50, the conference committee announced yesterday.

New Zealand, Guatemala, Colombia and The Netherlands East Indies have just notified the committee of their intention to participate in the conference and will send official delegates.

R. J. Harvey, consulting engineer, has been appointed official delegate of New Zealand, and Engineer Luis Schlesinger Carrera will represent Guatemala. Wouter Cool, general secretary of the Royal Institution of Engineers, will represent The Netherlands East Indies. The Columbian delegation has not yet been chosen.

Conference dates are September 7 to 12.

Retail Hardware Group To Hold Picnic Sunday

More than 200 persons, including members of the Retail Hardware Association and their families, are expected to attend the first picnic of the organization Sunday. The outing will be at the National Fishing and Country Club, Shadyside, Md.

The picnickers will meet at 9:30 a. m. at the east end of the Pennsylvania avenue bridge, southeast, and will drive to Shadyside in a caravan. A program of outdoor events has been planned.

Ranchers in Utah Sell Grasshoppers for Bait

Cedar City, Utah, Aug. 9 (AP).—Southern Utah's resourceful ranchers converted their most hated enemy, the grasshopper, into one of the summer's most profitable crops.

A California fish bait company, hearing of the insect invasion, gathered up 50 barrels of the pests.

A motion picture locating crew crammed dead 'hoppers into a trench 125 feet long and 4 feet deep for a Chinese locust plague scene.

For the harvest of 30 tons of insects farmers received $10,000—not to mention the benefits to pastures and gardens.

Old Voter Made Citizen.

Spokane, Wash., Aug. 9 (AP).—Charles Frederic Heiser, 69, brought to the United States when 5 months old, voted at every election for nearly half a century. Recently he applied for an old-age pension—only to be told he was not a citizen and hence ineligible to vote. He was awarded his citizenship at a naturalization hearing yesterday.

WHITE TUXEDOS FOR RENT
With Complete Accessories
M. STEIN & CO.
1714 L ST. N.W.
At Conn. Ave. NA. 2435

Jaunt Planned By Gov. Landon For This Week

Nominee, Suffering From Cold, to Go on Vacation to Estes Park Ranch.

By the Associated Press.

Topeka, Kans., Aug. 9.—Midweek departure for Colorado's mountains and a vacation prelude to fall campaign battles was planned today by Gov. Alf M. Landon.

The Presidential nominee, who remained in the Executive Mansion today with a summer cold, planned to leave by Wednesday night for his Estes Park ranch, but said he might be able to get away Tuesday.

This schedule would allow a week with his family before the start of a campaign swing August 20, on the way to West Middlesex, Pa. Prior to the Colorado trip the Governor hoped to conclude most of the work on three speeches he will deliver at his West Middlesex birthplace and Chautauqua and Buffalo, N. Y.

With this objective in mind, he kept his slate comparatively free of callers. A meeting scheduled tomorrow with Theodore Roosevelt, jr., was postponed—possibly until Landon can meet the son of "T. R." on his Eastern campaign swing. Other listed callers were told to cancel their visits.

Associates said Landon's cold was not serious. On the advice of a physician they said, he was remaining at home, but continuing work on speeches and keeping in contact with advisers.

When the nominee leaves for Colorado it was planned that his research staff here—Charles P. Taft, Ralph West Robey and Earl H. Taylor—would go to Republican headquarters in Chicago.

Send-Off Planned For Regatta Cruise

Occupants of a convoy of yachts and aircraft will see the steamer Potomac sail down the river Thursday night, August 27, on the Gold Cup cruise, sponsored by the President's Cup Regatta Association. A fireboat, water display and other spectacular features will give the steamer a send-off as it leaves the Seventh street wharf at 8:30.

Already an entry has been received in the President's Cup Race, climax of the regatta on September 24, 25, 26 and 27. Arthur L. Bobrick, of Los Angeles, has sent word he will try to wrest the trophy from Herbert L. Mendelson, of Detroit, whose boat, Notre Dame, won the 1935 event. Mendelson will defend his trophy, according to John A. Remon, president of the President's Cup Regatta Association.

Members of the committee in charge of the Gold Cup cruise are Harold Allen Long, W. J. McManus, Harold Haydon, Mrs. Helen Ray Hagner, John Saul, Edgar Morris, Dr. Sterling Ruffin and Eugene Vidal.

Spending

Continued from Page 1.

growth of bank deposits and on the prevailing interest rates."

The Department concludes that on the whole "recovery in the past three years has been substantial," but it adds that "the recovery achieved to date still leaves business far from a condition in which it gives full employment to labor and utilizes productive equipment to its maximum."

Among the "important barometers" which "will bear watching," it presents, in addition to the rising public debt, (1) the trend of employment, and (2) the flow of new capital into productive enterprises.

It remarks that "whatever may be the reason, it is obvious that entrepreneurs are not drawing upon the capital markets for new funds on an important scale at the present time. It is the type of enterprise made possible by such operations that is particularly potent in stimulating economic activity, and hence employment."

Of the first "barometer," the review says:

"While the unemployment situation may be regarded as symptomatic rather than as causing existing difficulties, it is certain that complete recovery will not be achieved until such time as the army of ablebodied unemployed is again engaged in productive work."

Further attention was given the unemployment situation yesterday by President Roosevelt's co-ordinator for industrial co-operation, Maj. George L. Berry, who sent to more than 2,000 officials of chambers of commerce throughout the country an appeal that they give attention to the problem. With unemployment he coupled the "problems" of Federal relief, labor conditions and "maldistribution and unwise use of the national income."

His letter stressed "the danger of false evaluation of 'recovery.'"

He asked the chambers to weigh the question "whether this can be called 'recovery' as many business leaders claim" when "millions of able-bodied citizens" still were unemployed and three million others "have nothing to cling to but the pay roll of the Federal Government."

He said any practical program looking toward economic stability and security must provide for return of the unemployed to "gainful occupation in private enterprise."

"Otherwise," he continued, "they must be sheltered, fed and clothed with public funds. There is no alternative. As long as this direct drain on the Federal Treasury continues, balancing the budget seems to be a forlorn hope."

Eyes Examined and Glasses Fitted
EMERGENCY EYEGLASS SERVICE
Break your glasses? We'll send for them, repair them and return them.
Kinsman Optical Co.
South's Largest Optical Firm
1320 F St. N.W. District 4343, Br. 4

No. 2

Ax Over Washington

Byrd Committee's Duties Covered by Groups Created by President and House.

Continued from Page 1.

think that however sincere and able the members of these three groups, the answer to the last question is rather more than likely to be "Yes."

Others think that in the end the President, if re-elected, will simply tell the experts just which of the emergency agencies he wants liquidated or cut down, which he wants fitted into the permanent structure, and which broadened.

Others view the President's move to participate in the reorganization study as having a tendency to forestall serious criticism of the New Deal set-up.

Aside from renewing his pledge to conduct an unhampered Senate investigation, Senator Byrd has never commented on the maneuver which made his committee one of three tackling the same job. His friends say that he will willingly work with the other two groups so long as he feels he is not being placed in a strait jacket.

President Asks Close Co-operation.

The President, in a letter to Vice President Garner, requested particularly that the Senate committee co-operate with the President's committee, and with him, "in order that duplication of effort in the task of research may be avoided, and to the end that it may be as fruitful as possible."

In appointing "The President's Committee on Administrative Management," Mr. Roosevelt wrote Garner, and the late Speaker Byrns:

"Many new agencies have been created during the emergency, some of which will, with the recovery, be dropped or greatly curtailed, while others, in order to meet the newly realized needs of the Nation, will have to be fitted into the permanent organization of the executive branch. One object of such a study would be to determine the best way to fit the newly created agencies, or such parts of them as may become more or less permanent, into the regular organizations. To do this adequately, and to assure the proper administrative machinery for the sound management of the executive branch, it is, in my opinion, necessary to study as carefully as may be the regular organization.

"Conversations on this line were carried on by me during November and December, and I then determined to appoint a committee which would assist me in making such a study, with the primary purpose of considering the problem of administrative management.

"It is my intention shortly to name such a committee, with instructions to make its report to me in time so that recommendations, which may be based on the report, may be submitted to the Seventy-fifth Congress."

Louis Brownlow Selected for Post.

Earlier, Senator Byrd had asked five national authorities on Government administration to serve as an advisory committee to his group. At the head of this advisory body, he named Louis Brownlow, a recognized authority in his field, director of the Public Administration Clearing House, Chicago, and active in various organizations studying governmental problems. Brownlow, a former newspaperman and Washington correspondent, had been a District of Columbia Commissioner from 1915 to 1920, later became city manager of Petersburg, Va., and subsequently city manager of Knoxville, Tenn.

Others on Committee.

Others named on the Byrd advisory committee were:

Luther Gulick, director of the Institute of Public Administration specialist in government research, college lecturer, and author of several books on public finance.

William Tudor Gardiner, former Governor of Maine.

Harold Willis Dodds, president of Princeton University, former professor of politics, and author of political works.

John D. Clark, economist.

When the President later appointed his "committee on administration management," he chose two members of the Byrd advisory group, Brownlow and Gulick. Brownlow was made chairman.

In addition, the President appointed to his own committee Charles E. Merriam, a professor of political science at Chicago University. Merriam, a Republican candidate for Mayor of Chicago in 1911, is a former president of the American Political Science Association, and has written numerous books on government.

President Names Joseph P. Harris.

The President named Joseph P. Harris, professor of political science at the University of Washington, this committee's chief of staff.

To the special House committee set up to investigate the possibilities of reorganization at the President's request, the late Speaker Byrns appointed:

Representative James P. Buchanan, chairman of the House Appropriations Committee, chairman.

Representative Prentiss M. Brown (Democrat), of Michigan.

Representative John J. Cochran (Democrat), of Missouri, chairman of the House Expenditures Committee and member of the old House Economy Committee.

Representative Frederick R. Lehlbach (Republican), of New Jersey.

Representative James W. Wadsworth (Republican), of New York, a former Senator.

Whereas Senator Byrd had succeeded in getting only a $20,000 appropriation for his investigation, and the House allowed its committee a similar amount, the President, after an unsuccessful effort to allocate relief funds, wa. granted a $100,000 appropriation from Congress to finance his own committee study.

Research Staff Hired By Committee.

Assigned to quarters in the National Emergency Council offices at Fourteenth and G streets northwest, the President's Committee on Administrative Management already has hired a staff of research workers, and is making preliminary studies. Brownlow, just returned from Europe, is taking over direction.

Spokesmen for the President's group explain they are directing their studies principally at co-ordination and management, including such phases as personnel, finance, administration as well as organization, duplication of effort and overlapping of functions.

Anxious to avoid any political involvement that might carry their proceedings into the campaign, the President's committee experts at present are mostly limiting their research to conferences with Government officials. After the November elections public hearings are planned. Key Government officials will be called in to testify.

This committee will report to the President in December. Its experts are optimistic over the outcome of the joint committee investigations, and expect some reorganization to result.

Carrick F. Cochrane Dies.

Vienna, Aug. 10 (AP).—Carrick Foster Cochrane, 44, oil expert and a member of the board of the Vacuum Oil Co., died here today. He was organizer and manager of the company's central European branch refineries.

FHA Will Boost Private Trade In Cheap Homes

Building in Low-Cost Field Aim of Drive to Spur Construction.

By the Associated Press.

Reporting that a market exists for the construction of 5,000,000 low-cost homes, Federal Housing Administration officials yesterday said they were moving to bring about privately financed building in this field.

Several months ago, the FHA drafted "planning principles" under which it estimated homes could be built for as little as $1,200.

It now is seeking to spur construction of low-cost homes, officials said, for persons with incomes of between $1,000 and $3,000. These homes would cost between $2,000 and $4,000.

Miles Colean, FHA technical department chief, reported that the Federal agency had sent information on low-cost homes to builders, lumber dealers, architects and others with the suggestion that they launch actively into low-cost building.

A letter to such groups from W. D. Flanders, deputy administrator, said the FHA had no intention of encouraging standardization of low-cost homes through the use of its "planning principles," but added:

Also in the field of federally encouraged home building was an announcement by the Home Owners' Loan Corporation that the first bond issue of that agency to mature, amounting to $49,736,000 and due August 15, would be paid off in cash at maturity. The HOLC said "this marks another major step in liquidation operations of the corporation on which it has been engaged exclusively since lending ceased in June."

New Anti-Semitic Drive Alarms Austrian Jews

Vienna, Aug. 9 (AP).—Austria's 250,000 Jews today watched with growing anxiety the spread of a new anti-Semitic campaign, close on the heels of this nation's pact of friendship with Nazi Germany.

Some Jewish leaders held to the belief Austria no longer is a safe harbor for their people, largely as a result of the Austro-German treaty and growth of the Nazi party here. Jewish communities were said to be swamped with applications for emigration to Palestine and other countries.

The newest wave of anti-Semite propaganda was apparent today in denunciations by Catholic, labor, peasant and merchant organizations. They charged the Jews with paving the path for communism.

SEMI-ANNUAL SALE
OF TROPICAL SUITS
CUSTOMIZED BY
Hickey-Freeman
OUR entire stocks of fine two and three piece Tropical Suits are offered at worthwhile savings. An extensive selection of colours, models and sizes is available.
$40 to $52 Regularly $50 to $65
Goldheim's
Apparel for Gentlemen...Established 1875
1409 H Street N.W. NAtional 1409

VIRGINIA SEASHORE
2 BOATS EVERY SATURDAY 5:30 PM
NORFOLK Old Point
$3.50 Each Way
Escape the city heat, enjoy a real week-end vacation at Virginia Seashore. Rest, relax in bracing salt breezes on this delightful overnight trip down the Potomac River and Chesapeake Bay. Appetizing meals. Staterooms low as $1.00.

City Ticket Office, 1427 H St. N.W.
NA. 1520 , Di. 3760
SHORT LINE TO THE CAROLINAS
NORFOLK-WASHINGTON LINE

A HANDSET IS THE MARK OF THE MODERN

TODAY'S telephone is the handset . . . smart, modern looking, and most convenient to use. ★ You see them everywhere . . . why not have one of your own. The cost is only 15 cents a month for 18 months, for either the familiar cradle type or the newer hang-up kind. You can telephone your order.
Just call ME tropolitan 9900
The Chesapeake and Potomac Telephone Company 725 13th St. N.W.

SPECIAL NOTICES.
MOVING—LOCAL AND LONG DISTANCE, guaranteed service. NAt. 1460. NAT'L DELIVERY ASSOC., 1317 New York ave.

4 1-3 hours to CHICAGO through the COOL ZONE
Ride the "9:50 A. M. Airliner"—the fastest service to Chicago. Travel above the heat waves—five daily through flights to Detroit with direct connections at Cleveland or Pittsburgh for Chicago and the Coast. Save time, arrive relaxed!
4 1-3 Hours to Chicago...$36.00
200 Minutes to Detroit.... 28.65
145 Minutes to Cleveland.. 17.75
PHONE: NATIONAL 2171
District Traffic Manager, Charles K. Shoemaker, Jr.
CENTRAL AIRLINES

Nice Reviews Troops; Medals Given Veterans

Governor Rewards Officers and Men for Service; Brigade Parades.

Camp Harry W. Nice, Md., Aug. 9. Gov. Harry W. Nice of Maryland pinned service medals on the veteran members of the Fifty-eighth Brigade, Maryland National Guard, as the brigade passed in review for probably the last time under command of Brig. Gen. Washington Bowie, who retires in November.

The brigade is in camp here for several days prior to moving to Indiantown Gap to complete concentration of the Twenty-ninth National Guard Division as a unit for the first time since the World War.

Approximately 5,000 persons from all over Maryland and the District of Columbia were present as Gov. Nice pinned the medals on the men after a brigade review on the parade ground here.

Gen. Bowie Decorated.

Gen. Bowie was one of those decorated. He received a 45-year medal from the Governor. Maj. Gen. Milton A. Reckord, commanding the Twenty-ninth Division and adjutant general of Maryland received a 35-year medal.

Lieut. Col. Thomas G. McNicholas, of the State staff, was awarded a 30-year medal and Technical Sergts. William B. Hill, 20 years, and Thomas E. Dawson, 10 years, of the same group, were awarded medals also.

Col. D. John Markey, commanding the First Infantry, was to have been awarded a 30-year medal, but has not arrived in camp as yet. Capt. Louis G. Smith, of the brigade headquarters, was also given a medal.

Gov. Nice, Gen. Reckford and Brig. Gen. John Philip Hill, assistant adjutant general of Maryland, with their staffs were joined by Gen. Bowie and his staff for the review.

The general's memory must have been carried back over the years to the day when he was lieutenant colonel of the Fifth Infantry on the border when the band of the First Infantry passed. Just as the band approached the reviewing stand it broke into the strains of the "Old Gray Mare."

Old-Timers Gasped.

Old-timers in the brigade gasped and then smiled quietly to themselves. The First Infantry played that tune so often on the border that it became anathema to the general, whose regiment was in the next camp area. Old-timers relate that when he became colonel of the Fifth Infantry he rode across the field once at a review to tell the bandmaster that he would throw him out of the regiment if he ever played that tune again. And now the strains of that beloved ditty of the First floated across the parade ground to smite his ears as he stood probably for the last time to review his brigade.

Gov. Nice and Mrs. Nice were guests of honor at a luncheon at the residence of Gen. and Mrs. Reckord, which is located at camp here. As the Governor's party approached the house, 19 guns were sounded and the band played the National Anthem.

Among the guests were Brig. Gen. Hill, Col. Frank A. Hancock, commanding the Fifth Infantry; Col. Daniel M. Cheston, Army instructor for the Maryland National Guard; Col. Amos W. W. Woodcock, who is to be promoted to brigadier general to take command of the Fifty-eigth Brigade when Gen. Bowie retires; Speaker Manuel Gorfine, of the Maryland House of Delegates; State Senator Mary E. W. Risteau, of Harford County; W. H. Blakeman, director of the Maryland budget; Col. A. F. Kommiskey, officer in charge of National Guard affairs for the Third Corps Area, and other division officers.

Privates Get Medals.

Two Fifth Infantry privates, Robert Murphy, of Company K, and William Sullens, of Company F, were announced as winners of the chief of the National Guard Bureau's indoor rifle match and received medals from the Governor.

Members of the First Maryland Infantry who received service medals were Maj. Harry E. Flook, 15 years; Capt. George D. Todd, 10 years; Capt. Carl H. McCleary, 20 years; Capt Ward W. Caddington, 15 years; Capt. David A. Parsons, 15 years; Capt. George W. Trout, 15 years; First Lieut. John P. Clague, 15 years; First Lieut. Thomas C. Hopkins, 10 years; First Lieut. Michael O'C. Pugh, 15 years; First Lieut. Allen M. Zeger, 15 years; Second Lieut. John C. Golden, 10 years; First Lieut. Harold T. Perkins, 10 years; Master Sergt. Raymond S. Watcher, 15 years; Master Sergt. Ward P. Burdine, 15 years; First Sergt. John H. Saunders, 15 years; First Sergt. Richard P. Marks, 10 years; Staff Sergts. Joseph Jones and Frank J. Keefer, 15 years; Staff Sergt. John W. Martz, 10 years; Sergts. Leroy H. Brown, Ernest W. Reeder and Robert B. Price, 15 years; Sergts. Raymond W. Griffith, Merrill D. Golden, Herman F. Hinze, Gerge N. Finger, Jesse L. Nusbaum, Murvel L. Fincham, Randolph V. Collier, Samuel M. Smith, Andrew S. Diming, Louis C. Luber, Charles E. Deibert, Robert F. Dudrow, Clarence Latham, jr., and Clarence E. Wilkinson, 10 years; Corp. Charles L. Hiett, 10 years; Private First Class Roy W. Clem, 15 years; Privates (first class), Powell F. Havener, Charles R. Gearinger, Howard B. Taylor, 10 years; Privates Eugene H. Colburn, Clifton J. Lewis and David C. Buscall, jr., 10 years.

Day of Ease at Camp.

Indiantown Gap, Pa., Aug. 9.—National Guardsmen of the Twenty-ninth Division, including some 800 from Washington, passed a day of comparative ease today at camp here. Only necessary duties were imposed on the citizen soldiers in observance of the Sabbath.

Church services were held by the various units in camp this morning. Most of the day was passed in tidying their tents and equipment, although a few recruits were being given instructions by their sergeants.

Proper make-up and care of their bunks and equipment was demonstrated to the men by their officers.

Baggage trains of the Ninety-first Infantry Brigade of Virginia, which had been in camp at Front Royal, Va., overnight, have begun to enter camp. The entire brigade is expected to be in camp tonight.

The Washington guardsmen will begin rifle practice today.

Principals in the Clevenger Murder Case

In center, 19-year-old Helen Clevenger, New York University honor student, the victim. Top left, Dr. G. F. Baier, jr., coroner, examining death clews, including the gun through which the confessed slayer ultimately was traced. Mildred Ward (lower left), an alibi witness for Mark Wollner, violinist (lower right), who was arrested and later released. Daniel H. Gaddy (top right), nightwatchman at the hotel, was in jail as a suspect at the time Martin Moore, a hotel hall boy, was making his alleged confession.

Clevenger Slayer Confesses

Continued from Page 1.

I walked. She screamed. Then I shot her.

"She still kept screaming and I hit her with the gun in the face three or four times until she stopped screaming.

"When I shot she jumped up and started to run out. I then hit her with the gun. She fell on the floor near the bathroom.

"When she fell I don't know what position she fell. It was dark. The bed light was lit when I went in.

"She kept screaming and I hit her a couple of times when she was laying on the floor.

Met Man in Doorway.

"I unscrewed the shade and the bulb from the socket and placed it somewhere and came out. As I was about to leave the room, some man standing in the doorway said: 'What was the scream?' And I said to the man: "It's what I was wondering."

This man, officers said, was E. B. Pittman, an employe of the State Banking Department, who shortly after the crime said he had run out of his room when he heard the scream and saw a man standing on the threshold of Miss Clevenger's room. The light was dim, Pittman said, and though he asked the man about the scream, he did not recognize him.

"I then closed the door," Moore continued in his confession, "and went down to the front steps to the mezzanine floor and down the mezzanine to the ballroom.

"I passed through a heavy door and screen door, reached the porch, climbed on the banister, stepped down half way and jumped.

"Then I ran to my right on a street west of the hotel to Montford street and started walking on Hill street. I hung around on Hill street until time to go back to work. I saw no one on Hill street.

"I went back to work at 4 a. m. I still had the gun on me when I went back to work.

"I worked until 10 minutes to 5. I then went home and went to sleep."

(Miss Clevenger's body was found by her uncle, Prof. W. L. Clevenger, of North Carolina State College, at 8 a. m. this same day.)

Took Gun Back Home.

"I brought the gun back home with me," Moore continued, "and put it under a toilet beam. That is the place where Deputy Sheriff Tom Brown, with other officers and Banks Taylor, found it after I had told them where I had hit it. I carried you all to it.

"I saw this girl (Miss Clevenger) when she came in and I then saw her come out of her room and went around the corner to her right.

"I don't know where she went to. When I sneaked back into the hotel through the back door I had the same .32 automatic that you have down in front of my trousers, at 12:45 a. m. July 16, and went to the second floor to sneak into the rooms to look for money.

"I tried the doors on Rooms 218 and 219. They would not open. The next room I tried was Room 224. I believed the young girl was in bed. Itried the door, it opened, was not locked. I did not steal anything from this girl's room.

"When I entered the room, she said, 'What do you want?'

"I told her I opened the door. I did not know she was in there. I looked at her and she said, 'I am going to scream.' I told her not to.

"So she screamed once. I closed the door. She said, 'You'd better get out of here or I'll call the office.'

"I was standing close to her and I shot her before she could go back and I hit her with the butt. She fell on her knees. She screamed again and I hit her again.

Struck Her Twice.

"She screamed again and I hit her twice. I had on a raincoat, a black sleeveless sweater. I don't know what shirt or trousers. I wore a brown cap. The brown cap you showed me I wore.

"I made this statement of my own free will and accord and without promise or threat of any kind whatsoever. I have read the foregoing statement and it is true."

A physician who examined Miss Clevenger after the murder said there were indicatoins that the killer had attempted to assault her. Sheriff Brown tonight said this theory subsequently was abandoned.

Moore was asked if he attempted to assault the girl.

"I did not try to," he said. "No, sir."

Moore was asked what he would have done if Pittman or anybody else had tried to stop him after the killing.

"I would have shot them," he said.

Daniel Gaddy, nightwatchman in the Battery Park Hotel, who failed to punch his time clock near Miss Clevenger's room the night she was murdered, was released from jail today. He had been a prisoner almost from the outset, but he had no complaint to make against Sheriff Brown, who once had said that the "key" to the mystery lay with him.

Wollner Once a Suspect.

The mystery took on major importance when Sheriff Brown arrested Mark Wollner, a 35-year-old concert violinist. Wollner's fiancee swore he was in her mother's rooming house the night of the crime, while others said he wasn't. The sheriff at one time referred to Wollner as "my No. 1 suspect," but a few days later he released him.

Sheriff Brown next took in custody Prof. Clevenger, the slain girl's uncle, and this caused even more of a sensation, particularly in view of Brown's announcement that day that he would arrest the man he suspected of the murder at 7 p. m.

At that hour news of Clevenger's arrest became known. He had just returned from Helen's funeral at Fletcher, Ohio, the boyhood home of her father. The stocky, partly bald professor, whom the girl was visiting, was placed in a cell that night.

"I'd hoped to have a confession for you boys at 7 o'clock," Sheriff Brown told reporters, "but I am unable to give it to you."

The next day Prof. Clevenger was exonerated and released.

Question of Pass Key.

Hall Boy Moore's confession cleared up a number of questions, but left one unanswered. Whence came the master pass key that was found in the door of Miss Clevenger's room? Who put it there? Sheriff Brown's explanation tonight was that the key probably was placed there unwittingly by some one, who later perhaps preferred not to mention it for fear of being connected with the murder.

Miss Clevenger, who had lived on Staten Island with her parents for 16 years, was graduated from Tottenville High School there in 1935 with the highest scholastic average in the school's history. Awarded a scholarship to New York University, she also was an outstanding student there.

Solved in 48 Hours.

New York, Aug. 9 (U.P.).—Detective John Quinn, who helped trace a piece of upholsterer's twine here to trap the murderer of Mrs. Nancy Evans Titterton, was called to Asheville, N. C., Friday to help solve the murder of another New York woman.

Today, 48 hours after he and Detective Sergt. Dan Martin entered the Asheville investigation, Martin Moore, a colored hall boy in a hotel, confessed he killed Miss Helen Clevenger, 19, of Staten Island.

Quinn's tenacity helped break the Titterton case 11 days after the comely short story writer's body was found in the bathtub of her Beekman place apartment. John Fiorenza, 24-year-old former convict and upholsterer's assistant, had been helping the detectives in their investigation. After the piece of twine which was found under Mrs. Titterton's body had been traced, he confessed he attacked and slew her after he had called for a piece of furniture to be repaired.

Veterans Plan Military Rites For Bromleys

Three Who Died in Auto Crash to Be Buried Tomorrow.

The three members of the Bromley family of Colmar Manor, who died from injuries in an automobile and truck collision Thursday at Beaver Falls, Pa., will be given a military funeral tomorrow by Farmer-Snyder Post of the American Legion. Burt Bromley, the father, was a member of the post.

The funeral service for him, his wife and their 12-year-old son, Bertram, will take place at 10 a. m. at Gasch's undertaking parlors in Hyattsville. Burial will be in Fort Lincoln Cemetery.

Accompanying the bodies from the scene of the tragedy to their home in Maryland yesterday was 16-year-old Bonita Bromley, the only member of the family to survive the crash. Suffering from the shock of the accident and from seeing her mother and brother burned to death after their automobile had been sideswiped by a truck, she was brought back by Bird H. Dolby, of Mount Rainier. Her father died the next day from his injuries.

Dolby, a friend of the Bromleys, said the girl will live for a while with him and Mrs. Dolby. Later she may make her home with an aunt.

Mr. Bromley, who served as Mayor of Colmar Manor from 1929 to 1935, was an employe of the Interstate Commerce Commission. He and his family were on a vacation trip to Montana and California when the accident occurred.

They were widely known in the Colmar Manor community, where they had lived for 15 years.

Mother Is 'Happy' Over Confession

New York, Aug. 9 (A.P.).—Mrs. Mary Clevenger, mother of Helen Clevenger, 18-year-old co-ed slain in Asheville, N. C., expressed great relief today when she was informed a colored hallboy had confessed to the crime.

"Isn't that great? I should say it is. If only it is true! Is it really true?" she exclaimed at her Staten Island home.

"We can't save our girl, but other girls can be saved," the mother added.

She praised authorities who worked on the case.

Miss Perkins in Geneva Studying Ills of Labor

Geneva, Aug. 9 (A.P.).—Frances Perkins, United States Secretary of Labor, came to Geneva tonight to spend several days studying labor problems.

She said she would investigate textile questions through the International Labor Bureau. At the 1937 international labor conference, universal application of the 40-hour week in textile industries will be discussed.

• ESTABLISHED 1865 •
The Ocean Waves
Follow Unchangeable Course
Quality for quality and workmanship for workmanship, Barker prices are the lowest in Washington. Inferior materials are not cheap . . . they only seem to be!
GEO. M. BARKER • COMPANY •
LUMBER AND MILLWORK
649-651 N. Y. Ave. N.W.
1523 7th St. N.W.
NA. 1348, "The Lumber Number"

ROUND
At 14th Street Entrance
ROBIN
MEN'S GRILL
Near your place of business—near the places you go for pleasure. Drop into this cozy, cool nook to enjoy a masterfully bar-mixed beverage, a tasty snack and a few moments of social relaxation.
The WILLARD HOTEL
"The Residence of Presidents"

Old Coins Found Near Patuxent Revive Buried-Treasure Stories

Plowing recently on the summit of a hill that overlooks the upper waters of the Patuxent River, George R. Perry, tenant on the farm of Thomas Magruder, of Upper Marlboro, turned up two old coins.

One was an American one-cent copper piece of the year 1841, known more commonly as a "large penny." The other was an English coin, apparently copper, of the year 1787. On one side, above a full-size picture of a woman, was the work "Britannia." On the other was "Georgius 3."

Within themselves, the coins meant little. But for the older residents of this section—which had been the arena of British and American army maneuvers during the War of 1812—it revived the stories of "hidden treasure" that glowed in many a youthful imagination of several decades ago.

In this hill country of the banished Indian warrior and mysterious lore of early Americanism, the belief that somewhere was buried the treasure of some forgotten aristocracy was quick to take root.

Especially in the vicinity of Hills Bridge and the old Compton Bassett estate, now occupied by Dr. Reverdy Sasscer, were the stories rife, for along the roadways after hard rains, the coins would quite often be found. Most of them were the large 1-cent pieces.

Only once is there record of a gold coin being found. That was discovered within the manor house at Compton Bassett soon after it was ransacked by the English soldiers in the War of 1812.

Although the stories of finding the coins after rains center around the Hills Bridge territory, there are a host of these coins of the year 1800 and thereagouts throughout the entire Patuxent River region. Some people say they found them in and around old houses, some say they were found in fields, while others had them "handed down."

Many explanatoins have been given for the "hidden treasure" theory, and for the presence of so many early English and American coins. But that which is accepted as most logical is as follows:

Commodore Joshua Barney, who was later to fight the battle of Bladensburg, and his fleet of more than a dozen river "barges of war," were bottled up in the Patuxent by the British fleet. The British landed a force below Nottingham, then a town of approximately 1,500 inhabitants, and marched up along the river and on to Bladensburg.

Barney retreated up the river and, in the vicinity of Hills Bridge, abandoned and sunk his vesels rather than have them fall in the hands of the British.

At that time the center of population in Southern Maryland was located along the banks of the Patuxent River. According to British records, these inhabitants fled before the advance of the foreign soldiers.

Evidently, as they fled they hastily hid veluables, including all cash, that remained on the premises. Many a small wooden coin box was probably buried in the yard. As the boxes rotted away, the coins were washed to the surface, it is believed.

2 Die as Mercury Soars in Midwest

Kansas City, Aug. 9 (A.P.).—Temperatures far above the 100-degree mark returned to four Midwestern States today, claiming two ives and setting new heat records.

Mrs. John Lynch, 57, died at Tulsa, Okla., of heat prostration as the mercury soared to 114, a new all-time record for that city. St. Louis, with 99 degrees, also reported a heat death.

Nowata, Okla., reported 118 degrees, another all-time record. Other Oklahoma readings included Muskogee, 115; Bartlesville, 114; Enid, 113; Hugo, 112; Woodward and Altus, 111; Ponca City, 110, and Oklahoma City, 109.

In Kansas, Independence had an all-time high with 118 degrees.

Kansas City and Webb City, Mo., had 110.

Texas readings included an unofficial 112 at Temple, the State's high for the day.

Street Commissioner Hunts Street, Finds It

Kansas City, Kan., Aug. 9 (A.P.).—When H. F. Schaible's automobile stopped at a red light a stranger stepped up and asked the way to Williams street.

"I can't direct you," said Schaible," but I feel obliged to help you find it. Climb in."

After several miles and some false turns, the two located Williams street.

"Thanks," said the stranger," but why did you feel under obligation to help me find the street?"

"I'm the street commissioner," Schaible replied.

Two Boys to Bank Contest Winnings

Two Washington youths, winners of $75 each in a model coach building contest, will deposit their first-place prize money in a bank, they decided yesterday.

Incredulity was in the voices of Raymond Letner, 17, 1510 Ridge place southeast, winner in the senfor division, and Jack Redinger, 15, 510 Decatur street northwest, winner in the junior division, when they were informed of their awards.

"That is the best news I've had in years," Letner declared. "I am going to put it in a bank and let it grow. Banks are the best place for money now."

Redinger said he intended to put his money in a bank also.

Both youths said they worked about two years on their coaches before entering them in the Fisher Body Craftsmans Guild apprentice class model coach building competition, which closed August 1. Miniature coaches were submitted by boys in the District of Columbia and neighboring States. Winners were annuonced yesterday.

Get Set For The Day!
HOT CAKES
10¢
Served with pure New England Maple Syrup.
Ceres LUNCH

Peery Reviews Virginia Troops At Front Royal

Airplanes Roar Overhead as Soldiers Parade; Waller Honored.

By Osgood Nichols.

Front Royal, Va., Aug. 9.—The martial might of the Old Dominion passed in review this morning before Gov. George C. Peery as Warren County closed its three-day centennial celebration here.

As 18 planes from Langley Field zoomed overhead in salute to the State's chief executive, 3,800 boys in khaki paraded across historic Chimney Field on their way to the first joint encampment since the World War of the National Guard regiments of Virginia, Maryland and the District of Columbia.

In the reviewing stand with the Governor were Lieut. Gov. James H. Price; Brig. Gen. S. Gardner Waller, commander of the Virginia National Guard; State Senator Aubrey S. Weaver, of Front Royal; Representative Willis Robertson, of Lexington, Va., and L. B. Dutrow and B. J. Hillidge, the town manager and mayor of Front Royal.

Medal Is Presented.

The ceremony began promptly at 9:30 a. m. with a salute to the colors and the presentation by Gov. Peery of Virginia's Distinguished Service medal to Gen. Waller, who is also adjutant general of Virginia.

A crowd of several hundred persons cheered enthusiastically as the Governor, attired in a white suit and straw hat, told Gen. Waller, who is a native son of Front Royal:

"It gives me peculiar pleasure to be able to give you this medal because of the conspicuous service you have rendered our State."

It was an historic occasion, not only because of the fact that the tri-State encampment tonight of the National Guard at Indiantown Gap, Pa., will be the first time that the Twenty-Ninth Division has ever been together, but also because of the place the parade this morning was held.

Chimney Field was the site of the Battle of Front Royal, May 23, 1862. On that day Gen. Stonewall Jackson began his famous campaign up and down the Shenandoah Valley by storming this treeless hilltop overlooking the town.

The first cannon fire of the battle set a house on fire in the middle of the field. Some Union soldiers were inside playing cards, but they escaped. The house burned to the ground, but the chimney is still standing to this day and it is for this that the field was named.

Civil War Battle Site.

Stonewall Jackson whipped the Yankees and captured Front Royal. The battle is named after the town, but it is also called the Battle of Brothers because it brought the First Maryland regiment, United States Army, face to face with the First Maryland regiment of the Confederate army. Both regiments were recruited in Baltimore.

It seemed a fine military display, not only to the crowd, but also to the officers in charge of the troops. The ground was rough and this was the first time the brigade had paraded as a unit since last summer.

Col. J. Fulmer Bright, commander of the First Virginians, and Mayor-elect of Richmond for a fourth and record term, said:

"If you think they were good today, wait until you see them parade after two weeks of training. That will be a real sight."

The review was led off by the members of the 111th Field Artillery, commanded by Col. William H. Sands. They rode their motorized cannon with arms crossed up to their chins in salute as they passed the Governor. They rumbled off the field northward toward Indiantown Gap, 173 miles distant.

Next came the First Virginians, the regiment which contains the historic Richmond Blues. The Blues, commanded by Maj. Buford S. Rose, was formed in 1630 and is one of the oldest military units in the country. It has taken part in every war and has been commanded by such distinguished persons as George Washington and Patrick Henry. It takes its motto, "Liberty or Death," from the famous saying of the latter.

Then came the 116th Infantry, commanded by Col. G. M. Alexander. This is the regiment with which Gen. Waller went to the World War. Other units in the parade were the Twenty-ninth Tank Company and an ambulance and hospital company.

It was a long day for the boys in khaki. They arrived in town just before sundown yesterday and pitched their tents on Chimney Field. Last night most of the 3,600 ment went into Front Royal and added color to the crowd which was already there for the centennial. They spent the evening visiting the carnival and seeing the sights.

Their two most popular occupations seemed to be riding the merry-go-round and shooting cap pistols. Although many of them stayed out until the early hours of the morning and gave their M. P.'s a busy night, there was no serious trouble. Front Royal's constabulary of four men was amazed by the lack of disorder. They had to lock up only two men in the county jail.

SPECIAL $6 VALUE
Oil Croquignole Permanent $2.50 Complete
Shampoo, Haircut, 25c
Finger Wave, Etc. each
THOMAS BEAUTY SHOP
IN WHITNEY'S DRESS SHOP
1200 G St. N.W. Phone Met. 9319

For Garden Maintenance
Call WI. 1434
Small's FLOWERS
SINCE 1887 DUPONT CIRCLE NORTH 7000

HONOR DAIRY PRODUCTS
REAL Cream Cottage CHEESE

Makes Delicious Summer Salads
Many appetising, economical hot weather dishes can be made with Thompson's Rich Cottage Cheese. Try this: Hollow a chilled tomato, fill with Cottage Cheese and serve on lettuce. It's delicious! Leave Extra Order Card tonight!
THOMPSON'S DAIRY
DECATUR 1400
Leading 100% Independent D. C. Dairy

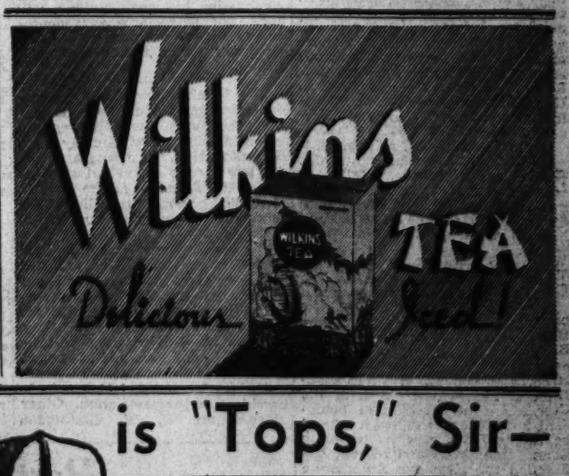

Tolman is "Tops," Sir—

ESTABLISHED 1879
FOR MEN'S SUMMER SUITS
Perfectly Laundered (or Zoric Cleaned), Perfectly Pressed— 75¢
You'll like the thorough cleaning, by either process, though WASHING is recommended . . . the extra skill in the pressing . . . the care taken to ascertain that the—
"BEFORE" AND "AFTER" SIZE WILL BE IDENTICAL!★
There's a Tolman laundering and dry cleaning service for every purpose and purse. Use the "Perfect Clothes Line"—CLeveland 7800.
★ If a garment of yours has been shrunken, send it to us with a note and we will advise if the original size can be restored.
The TOLMAN Laundry
F. W. MACKENZIE, President
5248 WISCONSIN AVE. CLEVELAND 7800
THE HOME OF ZORIC DRY CLEANING—"FOR HEALTH'S SAKE, SEND IT ALL TO TOLMAN"

Alaska Studied As U. S. Haven From Drought

Agricultural Potentialities of Area Under Scrutiny of Hopkins Aid.

By the Associated Press.

Anchorage, Alaska, Aug. 9.—Fertile Alaska valleys, as a possible haven for "dust bowl" victims, came under the scrutiny today of Dr. John A. Kingsbury, personal consultant of Harry L. Hopkins, national relief administrator.

Dr. Kingsbury said he came here to "study agricultural potentialities of Alaska to determine whether it may be feasible to move them here."

By the Associated Press.

With the drought heating to fever pitch commodity market concern in crop prospects, Agriculture Department officials last night hastened to prevent any possible leaks on their official estimates today of this season's crops.

When in split-second action this afternoon the department's crop-reporting board announces the indicated crop production based on conditions as of August 1, the public will learn how much these Government experts believe the drought has influenced crops in the last month.

Advance information on crop conditions could yield a fortune on speculative markets.

The crop reports, in addition to commodity market value, serve as a guide to bankers on loans, railroads on cars needed and manufacturers and merchants generally.

Shift in Acreage.

A shift of millions of acres of land in the great plains from crop farming to stock ranching and other forms of grazing yesterday was termed "necessary to combat continued drought" by the Resettlement Administration.

The opinion was expressed in connection with a survey on land use by Dr. L. C. Gray, assistant to Administrator Rexford Guy Tugwell and a technical advisor to the President's Great Plains drought committee.

Dr. Gray's study asserted that more than half of Montana, North Dakota and South Dakota included plowed crop land which officials said must be returned to grass or forage crops.

Similar areas of large size were designated in Colorado, Wyoming and New Mexico with smaller districts in Nebraska, Kansas, Oklahoma and Texas.

Pork Shortage Threatened.

Chicago, Aug. 9 (AP).—A pork shortage in the United States was threatened today as Western farmers held their corn for fancy drought prices.

Hogs have been hurried to market in "much larger" numbers than usual for last month, shippers reported, and higher prices this winter or next year were foreseen as a result.

"There is no longer any question that drought damage to the corn crop will be very severe," J. Edward Wynne, one of the leading provisions specialists on the Board of Trade, explained.

"Confident that prices will rise to fancy heights (September futures were quoted at $1.07⅝ a bushel on Saturday) the farmers are holding back their corn to sell rather than use it as feed."

D. C. Team Beaten In Bridge Tourney

Asbury Park, N. J., Aug. 9 (AP).—A Midwestern team and a quartet from the Eastern Seaboard moved into the finals of the American Bridge League's knockout team of four event today.

Sir Derrick Wernher, of Deal, N. J., Melvin Goddard, of Asbury Park, and Dr. Henry H. Vogel and Sydney Silidor, of New York, defeated the team known as the "Four Graces" by 510 points in 40 boards.

The four Graces are Richard L. Frey, Sydney Rusinow, Benedict Jarmel and Jean Mattheys, of New York.

Philip Steiner, of Cincinnati; Alvin Landy, of Cleveland; Louis J. Haddad and Matthew S. Reilly, of Chicago, defeated the Washington, D. C., team of Mr. and Mrs. James H. Lemon, Mrs. Martin West and Lewis Watson by 3,610 points in 40 boards.

Auto Club Renews Peace Cross Fight

Increased congestion at the Bladensburg, Md., Peace Cross, at the intersection of Washington boulevard and Defense highway, caused by thousands of persons traveling to and from Maryland resorts, has impelled the Keystone Automobile Club to renew its fight against the traffic hazard.

George E. Keneipp, manager of the club, has characterized the intersection as "one of the worst bottlenecks in this section of the country," and said that "a check made by members of the Keystone motor patrol on several recent Sundays and holidays has shown that traffic is backed up as much as five miles behind the Peace Cross."

Maryland authorities could remedy the condition for $25,000, Keneipp said. A study made by William S. Canning, Keystone engineering director, shows.

Isaac Brown Dead; Coal Prospector

Isaac Brown, 76, who scoured the hills of southwest Virginia prospecting for coal most of his life before he came to Washington in retirement three years ago, died Saturday at his home, Barnes place northeast.

Brown, who had an ability for locating coal veins, opened several mines in southwest Virginia, his family said.

He is survived by his wife, Mrs. Rebecca Brown; four daughters, Mrs. G. W. Woodruff, Mrs. James Shummatte, Mrs. A. G. Adams, all of this city, and Mrs. Nathan Dean, of Norton, Va., and two sons, John and Lawrence Brown, both of Washington.

Funeral services will be held Wednesday at 2 p. m. in Norton, where he lived most of his life.

President of Prince Georges Firemen

Post Staff Photo.

William Freeman (left), of Mount Rainier, Md., who was elected president of the Prince Georges County Volunteer Firemen's Association, with J. Theodore Crown, a former vice president.

Montgomery Lets Contracts For 6 School Buses This Week

New Machines Will Bring County Fleet Up to 42; Development of Tract Near Somerset Into Park Likely to Be Delayed.

Contracts for the purchase of six new school buses will be let by the Montgomery County Board of Education this week, Preston L. Snyder, supervisor of school properties, announced yesterday. The new buses will bring the county school fleet up to 42, he said.

Bids for the buses were opened a week ago when 15 propositions were received by the school board. Since that time the proposals have been checked with the specifications and the board is now prepared to award the contracts.

Specifications call for buses with a capacity of from 40 to 60 school children, embodying the safety features of steel bodies and shatterproof glass. Prices range from $1,600 to $2,000 a bus, Snyder said.

Purchase of the new buses will permit establishment of several new school routes, Snyder announced, in addition to permitting retirement of several old buses. They will be placed in use at the beginning of the fall term in September.

Snyder also announced that the White Oak School property near Silver Spring would be sold at auction August 29. The school will not be used next year and pupils in that neighborhood will be transported by bus to larger schools nearby.

Development of the large tract of land near Somerset, now used as an experimental station by the Bureau of Animal Husbandry of the Department of Agriculture, into a park, as authorized by the last session of Congress, probably will not be started until next year, it was learned yesterday.

Legislation sponsored by Senator Millard E. Tydings was enacted by Congress authorizing the Secretary of Agriculture to transfer title to 18 acres, including a large administration building and several dwellings, to the Maryland-National Capital Park and Planning Commission for development for park purposes. The bill also authorizes the Agriculture Department to permit the park and planning commission to use the remaining 32 acres of the tract, but does not transfer title to this land.

The bill stipulates, however, that the title need not be passed until after the Federal Government completes emergency experimental work being conducted at the plant. This work, the park and planning commission has been notified, will not be completed for several months and as a result the park plans probably will not be started until next spring.

The Montgomery County Interdenominational Holiness Association will open its third annual camp meeting next Sunday near Browningsville. The program calls for two weeks of revival services under the direction of the Rev. O. H. Callis, general evangelist of the Methodist Episcopal Church of Wilmore, Ky.

The opening meeting will be held at 7:45 p. m. and will be followed by week-day meetings each day at 10 a. m. and 7:45 p. m. Additional meetings are scheduled for 2:30 p. m. August 23 and 30. Song services at each meeting will be directed by the Rev. and Mrs. C. S. Luce, of the North Harford Circuit.

Charles Burdette, of Monrovia, is president of the association. Other officers are C. W. Linthicum, Barnesville, vice president; Milton W. Burdette, Monrovia, secretary-treasurer; I. L. Burdett, Monrovia; Golden Moxley, Kemptown, and William S. Purdum, Clarksburg, trustees, and Barry Beall, Clarksburg; Howard Watkins, Damascus, and Philip S. Linthicum, Barnesville, directors.

The Germantown (Md.) Grange will sponsor a Community Colt and Farm Horse show August 22, it was announced yesterday by James D. King, master of the grange.

The show will be held on the farm of Walter Johnson at Germantown and will begin at 10 a. m. There will be classes for colts, brood mares, draft horses and others. No entry fees will be charged and the show will be open to any resident of Montgomery County. Awards will be given.

In addition to the regular classes, a colt judging contest will be held before the show, and as a special feature an obstacle race is being arranged.

The following have been named to complete plans for the show: Walter Johnson, Germantown, chairman; John Waters, Germantown; Edgar Stephens, Monrovia, and Albert A. Ady, Rockville.

The annual horse show of the Maryland Fox Hunters' Association will be held Labor Day at Seven Knoll farm, Laurel, Md., it was announced yesterday by O. W. Anderson, secretary.

Committees have been named as follows:

General horse show—B. T. Broelus, Rockville, chairman; Whitney J. Aitcheson, J. J. Hutton, C. L. Gilpin, J. B. Bland and Ted Seibler.

Ring—C. L. Gilpin, chairman; Clagett Dorsey, Lewis Earp, W. O. Beasley, J. J. Hutton, W. A. Piester.

Ribbons—O. W. Anderson, chairman; George Wilson, marshal; J. B. Bland, broadcast.

Publicity—O. W. Anderson, chairman; Jack Allen, Fred Hughes, Carroll Lee, Buddy Keys, Marion Curran, Charles Carrico.

Ringside parking—H. C. Pohlman, Z. M. Waters, Ed. Barnsley, Clive Beckett.

Entertainment—D. Edward Clark, Walter Johnson, Maj. H. B. Montgomery.

Grounds—Whitney Aitcheson, chairman; Ted Seibler, W. A. Piiester, Luther Bounds, Willard Marlow.

Gates—John Smith, chairman; W. J. Marlow, John Wheeler, Turner Bond, Everett Beall, Charles Haight.

Entrance — James Bland, chairman; Charles Robey, Dick Gough, Arthur Fulton and Emmett Trott.

Beverages—Dick Fulton, chairman; Wally Bradford.

Refreshments—C. L. Gilpin, chairman; Sam Aitcheson, Charles Mills.

Special features of the show, in addition to the 18 regular classes, will be the flat races, steeplechase and pony races.

Record Golf Score.

Waynesboro, Pa., Aug. 9.—J. F. Oller, many times a contender in championship matches throughout Franklin County and in Washington County, Md., on Friday posted the lowest score ever recorded by an amateur on the Waynesboro Country Club course.

Oller, playing with M. Erroll Gordon, shot a record 71 for the 18-hole course. The score is one stroke below par.

Postlude

The audience at the Watergate concert last night was up to the usual Sunday night size, which means it was more than an audience—it was a crowd. And the people heard a program of pieces they all knew. It's misleading to say the event was a "pops" concert, but certainly all the numbers played were well within the repertoire of classical favorites.

There were the familiar Brahms' Hungarian Dances, Nos. V and VI. There was the "Oberon" overture by von Weber, Rimski-Korsakov's "Caprice Espagnol," and Tchaikovski's Symphony No. V.

The audience enjoyed hearing these old concert hits once more and probably would have applauded their presentation under any circumstances. But it seemed the applause that went to Fabien Sevitzky, once more the conductor, was more than routine, or polite, response.

There was enthusiasm in the handclapping—as there had been in the playing. And this was recognition of the fact that Sevitzky wasn't letting the favorites get through the concert on the popularity they've won in the past. He found something new—something that was his own in each of them.

For example, he injected enough of his own personality into the Weber overture, so that no matter how many times the listener had heard it before, he still had surprises coming in the Sevitzky "Oberon."

Specifically, it was crisp, breezy and filled all dramatic requirements. It's the type of thing Sevitzky does best.

The Hungarian dances were played dramatically, too—to the extent that they became theatric. Yet, producing effective rhythmic and tonal contrasts, the performance was orchestrally rich.

The Spanish Caprice also was done with regard for these contrasts. Sevitzky took elaborate pains to bring them all out, while the flashes of solo passages, distributed in characteristic Rimski-Korsakov fashion among all the first chair men of the orchestra, were handled most expertly.

Sevitzky's big number, the Tchaikovski symphony, came appropriately at the end of the program. It brought the evening's music to a climax. The conductor gave the score a competent reading, attending to all the details, and at the same time he gave the symphony an imaginative interpretation. It is fundamentally an emotional piece, and Sevitzky let its singing soar.

Henry Hadley, the composer-conductor, who was to take charge of the Summer Concerts Orchestra next Wednesday night, is ill, an announcer informed last night's audience. His three-night engagement consequently has been canceled and Fabien Sevitzky will continue in the conductor's stand to fill the vacancy. Sevitzky will conduct, Wednesday, Friday and next Sunday night.

Leopold Argues Plan to Predict Parole's Effect

Defends System in Unique Debate With Justice Department.

Copyright, 1936, by the Associated Press.

Joliet, Ill., Aug. 9.—Nathan Leopold, one of America's most notorious criminals, was engaged today in an argument with the United States Department of Justice over his standing as a scientist.

The brilliant student-killer carried on his end of the debate from the Illinois Penitentiary cell where he must spend the rest of his life for the "perfect crime" slaying of wealthy Bobby Franks 12 years ago.

Bone of contention was a system he had helped develop as a prisoner to predict which of his fellow convicts would go straight if they were freed on parole.

Leopold contended the system was accurate enough to be classed as a science.

Takes Opposite View.

Ray L. Huff, parole executive of the Board of Paroles of the United States Department of Justice, took an opposite view.

The unique debate was carried on in the pages of the Journal of Criminal Law and Criminology, a Northwestern University publication issued at Evanston, Ill.

Leopold started it late last year.

Writing under the pen name of William F. Lanne, Leopold told of the work he had done in the office of Ferris F. Laune, prison parole actuary who was experimenting with parole prediction.

Prediction methods on which some State parole boards now base their recommendations include only items which appear on the prisoner's record. His environment at the time of arrest, his age, his sentence, etc.

More Accurate Basis.

Laune's system, Leopold explained, was based on the assumption that convicts knew more about their prison fellows than an outsider could possibly learn. If these opinions could be sorted into factors and tabulated, it was contended they would be a more accurate basis for predictions than records alone would be

To assemble such a table, Laune gathered Leopold and a group of other convicts as his helpers.

A few months later, Laune published a dissertation on his experiments for his doctor's degree at Northwestern. In it he talked of a "convict X, who only at his own insistence remains anonymous," and said "to him is due entire credit for the statistical work of the investigation."

Parole Executive Huff, of the Department of Justice, launched his attack in the current issue of the Journal of Criminology. Huff challenged Laune's system on the grounds that it had no definite yardstick.

Practices Differ.

It had not been decided, he said, when a prediction was successful; whether a convict had to behave only during his period of parole, or after that time.

Parole practices, he asserted, "differ in fact and degree" in different States.

Huff criticized further that "data appear to be limited to facts about the prisoner," whereas he said they "must include measures of change in prisoner and community relationships."

Although approving Laune's efforts, Huff asserted parole prediction was not yet science.

Leopold replied in the same issue, writing this time anonymously under the heading, "Communicated by Ferris F. Laune."

Although agreeing with Huff that parole students should adopt more precise standards, the convict defended the system he helped to develop as scientific.

Road Unit to Start Land Acquisitions

Hagerstown, Md., Aug. 9.—The rights of way department of the State Roads Commission will start work tomorrow here to obtain the land within the corporate limits for the new dual highway, Chairman H. E. Tabler, of the commission, said today.

This section of the dual highway must be under way before cold weather sets in, Tabler said.

The commission will institute condemnation proceedings where the price asked for rights of way is considered too high.

He said, however, that in most of the cases thus far, roads commission representatives found most property owners reasonable now that they have been assured by hte city that they would not be required to construct pavements and curbs along the highway when it is completed. Hagerstown recently agreed to pay half the costs for rights of way for the new highway within the city's limits.

St. Dominic's Church Opens Carnival Tonight

St. Dominic's Church Carnival will start tonight at 7:30 o'clock, when hundreds of children in costume will participate in a parade through the streets of the Southwest section.

Prizes will be awarded to children with the most outstanding regalias. Music will be furnished by the Metropolitan Boys' Band, the Knights of Columbus Band and the Elks' Band. The carnival is being held on the rectory grounds, Sixth and E streets, and will continue through August 22.

'Quads' Gain, but Mayor Admits Housing Problem

Passaic, N. J., Aug. 9 (AP).—The Kasper quadruplets registered auspicious weight gains as they rounded out three months of life today, while their business manager, Mayor Benjamin F. Turner, admitted he was temporarily "stumped" in his search for suitable living quarters for them.

"We haven't been able to find the right kind of a house for them yet," the mayor said, "and it is probable they will stay at St. Mary's Hospital for the rest of the summer." Frances, heaviest of the four children born to Mrs. Emil Kasper, wife of a $22-a-week railroad worker, registered half an ounce over 10 pounds at today's weighing-in. Ferdinand, at 9 pounds 11½ ounces, ran her a close second. Frank weighed an even 9 pounds, and Felix 8 pounds and 5 ounces.

D. C. Man Slain, 4 Others Hurt Over Week-End

Two Near Death in Suicide Pact; Woman's Skull Is Fractured.

One man was slain, a man and a woman were believed dying last night after a suicide pact, and two others suffered skull fractures in disorders over the week-end, police and hospital reports showed yesterday.

Mickey Harry Pierce, 29, colored, of 2108 Flagler place northwest, was pronounced dead on arrival in Freedmen's Hospital from a bullet wound in his heart after a fight in the 1700 block of Marion court northwest.

According to police, Pierce engaged in an altercation with Ernest Wiggins, 39, of 1719½ Marion court in the front room of Wiggins' home. Wiggins, police said, drew a gun and shot Pierce during the argument. Wiggins is being held at the Second Precinct station to appear at a coroner's inquest.

Bertha Smith, 27, colored, and Robert Mahoney, 24, colored, are in Freedmen's Hospital, critically wounded in carrying out a suicide pact which police said climaxed a drinking party at 1520 Marion street northwest.

Witnesses told police the Smith woman was shot in the neck and back with a .32-caliber revolver by Mahoney. After the shooting Mahoney ran into an alley behind his house where he shot himself in the right temple. Both were taken to Freedmen's Hospital.

Bessie Ford, 29, colored, of Arlington, Va., suffered a skull fracture when she was struck on the head with a beer bottle by her husband, Jackson Ford, in their home in the rear of the West Bros. brick factory.

The Ford woman was brought to Emergency Hospital by the Arlington County Rescue Squad. Doctors said her skull was fractured and her condition serious.

James B. Young, 26, colored, of 403 Twenty-second street northwest, suffered a skull fracture during a fight in a house at 714 Twenty-third street northwest.

Young, police said, was hit on the head with a brick by a man known as "John Henry Brown" after both men engaged in a fight following a drinking bout. Young was taken to Emergency Hospital, where his condition was described as undetermined.

Workmen Uncover Civil War Skeleton

Special Dispatch to The Post.

Winchester, Va., Aug. 9.—A grim reminder of the battles fought in and around this city during the Civil War came to light yesterday, when it was learned that workmen had unearthed fragments of a human skeleton and uniform while digging for an addition to the Sunday school room of Braddock Street M. E. Church South.

Plumbers found it necessary to turn over a large, flat stone while installing pipe lines. Under the stone they found the fragment of what appeared to be an exploded shell and about 200 cast iron balls a half-inch in diameter. The balls were corroded. The uniform and part of a haversack found under the stone were beyond identification. Everything was found in a space two by four feet, the workmen said.

C. D. Baker, Charles Racey and Robert Shifflett were the discoverers.

Winchester Airport Site Is Approved

Special Dispatch to The Post.

Winchester, Va., Aug. 9.—The proposed site for an airport for the City of Winchester has been approved by A. H. Pettigrew, in charge of the State airport development program, Andrew Bell, of the local airport committee, said today.

Bell said he accompanied Pettigrew over the proposed site east of the city. After logging the distances, Pettigrew said he believed the site satisfactory and would recommend development. Runways of 3,000 feet will be possible.

Use of State funds for making the necessary improvements and to transfer a hangar now in use at the Admiral Byrd airport is contemplated. The site is to be purchased by a citizen, leased to the city and then sub-leased to a private organization, relieving the city of responsibility once the field is established.

E. M. Gooding Funeral Will Be Held Tuesday

Funeral services for E. M. Gooding, 216 E street northeast, who died yesterday in Sibley Hospital, will be held Tuesday morning at St. Joseph's Church. He was 54 and had been ill 14 weeks.

An interior decorator in Washington for several years, he had lived here for 40 years. He is survived by his wife, Mrs. Gooding; two sons, J. H. Gooding and Leslie Gooding, and a daughter, Mrs. Harold Nearmen, all of Washington.

Miss Thompson Weds In New York Ceremony

Special Dispatch to The Post.

Martinsburg, W. Va., Aug. 9.—Miss Mary Jane Thompson, youngest daughter of the late Col. James F. Thompson and Mrs. Thompson, was married to Treverton Odgers, of New York, in a ceremony performed in the Fifth Avenue Presbyterian Church in New York City Friday. Mr. Odgers is a son of Mr. and Mrs. H. E. Odgers, of Fairmont, W. Va.

Following a wedding cruise the couple will make their home in New York.

Rev. Rockey to Preach Again at Waynesboro

Special Dispatch to The Post.

Waynesboro, Pa., Aug. 9.—The Rev. Dr. H. C. Rockey, pastor of the Lutheran Church here from 1900 until 1910, now residing in California, will perach here on August 23, according to announcement made yesterday by the Rev. Dr. B. Clinton Ritz, present pastor of the church.

2 D. C. Men, Lifelong Friends, Leap Into River; One Drowned

Harry Catts, 24, Is Dead; Companion Is Saved by Boat Pilot.

A bond of friendship between two Washington men that endured from childhood to youth and from youth to manhood was severed yesterday in the depths of the Patuxent River near Broomes Island, Md.

Harry DeLaney Catts, 24, was drowned. He sank to the bottom of the river after jumping off a boat from which he was fishing.

As they had always done things, Harry F. Padgett, 27, jumped overboard, too. Padgett was saved by Capt. Luther Mister, pilot for the boat. They dove into the water at the same time for a brief swim as the boat was returning them to land after a morning's fishing.

But Catts drowned, sinking almost as soon as he hit the water before the eyes of his friend and two companions with them on the fishing trip. The others were Frank Davis, 29, 3924 Illinois avenue northwest, and Leonard Shull, 31 K street northeast.

Police still were dragging the river with grappling irons last night for the body.

Ever since the two men were 2 years old, relatives said, they had been close friends. They went through school in Alexandria together. They worked at the same place in Washington, at a battery manufacturing concern.

Catts lived with his mother and his father-in-law, Sergeant Alfred G. Clark, at the Army War College. He is survived by his wife, Louise Catts.

Padgett also was married. He lived with his parents at 3305 Brown street northwest. His wife is Eileen Padgett.

HARRY DELANEY CATTS.

Fairfax G. O. P. Hears Orators Indict New Deal

Green Attacks H. W. Smith; W. M. Brown Assails Dr. Frankfurter.

Bitterly denouncing the New Deal, the Republicans of Fairfax County launched their campaign to elect the G. O. P. Presidential and Congressional candidates at a banquet and rally Saturday night in the auditorium of the Oakton School.

The rally was sponsored by the county Youns Republican Club, headed by P. T. McKenna, of Burke, and George Ramsey Bready, of Herndon.

John Locke Green, of Arlington County, Republican candidate for Congress from the Eighth Virginia Congressional District, declared there was not any point in electing a Republican President unless a Republican Congress was elected to carry out his policies. He declared the principal question confronting the voters is whether they will have a constitutional government as in the past or a communistic government as exists in Europe. He stated that he would challenge Representative Howard W. Smith, Democratic candidate, to debate the issues of the New Deal. He accused the New Deal department and bureau heads of being "out and out Socialists."

Dr. William Mosley Brown, candidate for Governor of Virginia in 1929, was the principal speaker. He launched his bitter denunciation of the New Deal by declaring that he was not speaking against the Democratic Party or those who adhere to the old Jeffersonian principles of government. But he said, if the voters believe in the Constitution and the Bill of Rights, written by Virginians, they should elect Landon and his Congressional candidate.

He said he believed Roosevelt was guilty of the greatest travesty on Democracy in the history of this country, due to listening to the false doctrines of Dr. Felix Frankfruter, whom he accused of being a regent from Moscow.

Other speakers included former Representative Phillip Campbell of Kansas, now of Arlington County; J. V. Nickell, of Loudoun County; William P. Ames, member of the Arlington County Board, and Byran Gordon of Arlington.

Leon L. Freeman, of Vienna, former delegate to the Virginia Assembly from Fairfax County, presided. Col. R. R. Farr, of Fairfax, introduced the speakers The large auditorium was filled to capacity.

Fire Problems To Be Discussed At Arlington

Hanrahan Calls Session of Company Delegates Wednesday.

A general discussion of the fire-fighting problem in Arlington County will be held Wednesday at 4:45 p. m. by representatives of the eight volunteer fire companies and County Manager Frank C. Hanrahan.

This will be the first conference by the county manager on fire matters since he took office on June 1. The chiefs and one member from each company, with officers of the Arlington County Firemen's Association, will attend.

It is expected that ways of dividing the fire fund among the fire units will be considered. A fund of $9,600 was set up in the 1936-37 county budget, earmarked for "personal services." The fire companies have not been in accord as to whether each unit share should go to the companies as a whole or to the individual firemen. It was stated the meeting has not been called to discuss the appointment of a county fire chief, which the county manager has had under advisement. The budget provides $2,500 for a chief's salary.

A youths' revival and conference will be held August 28 to September 4 in the Columbia Baptist Church at Falls Church.

The meetings will be conducted by the Rev. and Mrs. Arthur Stovall, of Elizabeth Town, Ky., who led a similar conference in Falls Church two years ago. The topic will be "Jesus Is Adequate." A feature will be a picnic in Fenwick Grove on the Lee Highway. The program will include an address by the Rev. Stovall and songs by a chorus of young people, under direction of Roger Ervin.

Mrs. Stovall will conduct the afternoon meetings and the Rev. Stovall will preach each night in the church during the conference.

Fire Record.

August 9.

1:26 a. m.—Rear 1401 Orren street northeast, gospel tent.
2:44 a. m.—Rear 1143 Eighth street northwest, stable.
8:50 a. m.—3900 Wheeler road southeast, tree.
10:36 a. m.—Rear 415 Neal place northwest, barrels.
10:55 a. m.—Rear 1340 Ives street southeast, awnings and window frame.
11:54 a. m.—Second and P streets northwest, radio in automobile.
12:21 p. m.—Tenth and Water streets southwest, automobile.
12:28 p. m.—830 New Hampshire avenue northwest, house.
3:36 p. m.—Front 1807 California street northwest, automobile.
3:58 p. m.—1670 Thirty-third street northwest, refrigerator.
6:06 p. m.—Massachusetts avenue and G street northwest, street car.
8:42 p. m.—Clifton Terrace Apartment, awnings.

70-Mile Winds Smash Chicago; Damage Heavy

Trees Uprooted, Snap High-Tension Wires; Boats Sunk; Rain Falls.

Chicago, Aug. 9 (U.P.).—A 70-mile-an-hour wind and rain storm, rolling down the west coast of Lake Michigan, struck Chicago tonight, causing thousands of dollars damage and endangering lives of week-end sailors caught on the lake when the storm broke.

Hundreds of small craft were washed out into the lake, the Coast Guard reported. Capt. John O. Anderson, of the old Chicago station, described the storm as "one of the worst I have seen in this section."

The wind and rain were accompanied by excessive thunder and frequent lightning. Trees were blown down all over the city, carrying with them high-tension wires of the Chicago Surface Line Co. All emergency crews of the traction system were ordered out.

Capt. Anderson said he had ordered all Coast Guard companies to search for sailboats and other craft reported washed out into the lake.

All planes were grounded.

Tropical Storm Reported.

New Orleans, Aug. 9 (U.P.).—The Weather Bureau issued an advisory warning at 9:30 p. m., of a tropical disturbance of "very slight intensity" central about 200 miles west-southwest of Port Eads, La., apparently moving very slowly westward attended by winds of 20 to 30 miles an hour. Small craft were warned to remain in safe places for the next 24 to 36 hours on the Texas coast from Port Arthur to Matagorda Bay.

Women to Hold Rally.

Baltimore, Aug. 9 (AP).—Plans are being made for a mobilization of Democratic women of Maryland on the lawn of Oakington, the home of Senator Millard E. Tydings, near Aberdeen, on September 5.

Combating the Pain of

Arthritis

Now you can relieve arthritis pains by following the health resort method at home. Drink Mountain Valley Mineral Water direct from famous Hot Springs, Arkansas. Endorsed by physicians for over 30 years. Phone for booklet.

Mountain Valley Mineral Water
Met. 1062. 1405 K St. N.W.

15 Per Cent
Off on All Tailoring
J. M. Stein & Co.
Young Men's Tailors
523 13th St. N.W.

Save at Lucas
THE RETAIL DRUG STORE
[map]

OLD GOLD AND SILVER will bring you CASH at SELINGER'S

EDUCATIONAL

Washington College of Law
Co-educational
Forty-first Year
Fall Term Begins September 21
2000 G St. N.W. MEt. 4585

National University
Fall Term Begins September 28, 1936.
SCHOOL OF LAW
School of Economics and Government
Registrar's Office
Open for registration 9 a. m. to 7 p. m.
818 13th STREET N.W.
Telephone NAtional 6617

WOODWARD & LOTHROP
10TH 11TH F AND G STREETS PHONE DISTRICT 5300

Soisette Pajamas for Men

Specially Priced $1.95

Men know these pajamas for their cool comfort and fine quality. The material is light in weight but sturdy. Cut with plenty of length and breadth for comfort, and in a choice of three styles—middy, surplice and notched collar. Colors are white, maize, blue and tan piped in contrasting colors. Sizes A, B, C and D.

THE MEN'S STORE, SECOND FLOOR.

Roosevelt Hails 90th Birthday Of Smithsonian

Other Government Officials Send Congratulations on Anniversary.

Today is the ninetieth anni-ersary of the founding of the ..ithsonian Institution. So by ..il, telephone and telegraph prom-ent Government officials, includ-g President Roosevelt, have sent ..eir congratulations to Dr. Charles .. Abbot, its secretary.

President Roosevelt wrote:

"Next Monday is the ninetieth nniversary of the approval of an ..ct of Congress establishing the Smithsonian Institution. I cannot allow this anniversary to pass without assuring you, and through you, your devoted associates, of my sincere appreciation of the work which you and they are doing.

"The Smithsonian Institution through nine decades has abundantly justified the hopes and expectations of its founder, James Smithson, who in his will provided for 'an establishment for the increase and diffusion of knowledge among men.' It is a source of great satisfaction to me that under your wise administration as secretary, the high standards of work set by your predecessors are being maintained."

Secretary of the Interior Ickes wrote:

"* * * I am glad to have this opportunity today to congratulate the institution on its hale and hearty arrival at the age of four score and ten.

"* * * It is with both pleasure and pride as a member of the Smithsonian that I congratulate the institution on its ninetieth birthday and wish it a continued long and brilliant career."

Court to Name Widow In Col. Green Will Case

Kaufman, Tex., Aug. 9 (AP).—County Judge Ben Brooks said today only a belated contest would prevent him from naming Mrs. Mabel H. Green permanent administratrix of her late husband's estimated $80,000,000 estate tomorrow.

The widow of Col. Edward H. R. Green, railroad magnate who inherited the bulk of his fortune from his mother, Hetty Green, financial wizard of the horse and buggy days, was expected to be present in the rambling old stone courthouse when Judge Brooks acts on her application. No word of her had been received here tonight. Reports that attorneys for Mrs. Matthew Astor Wilks, of New York, sister of Col. Green who was named sole heir to the Green millions in a will filed for probate in Port Henry, N. Y., would be present to contest appointment of Mrs. Green, were not verified here.

Webb Dies; Manager Of Texas Centennial

Dallas, Tex., Aug. 9 (AP).—William A. Webb, general manager of the Texas Centennial Central Exposition, died today following a stroke last night. Webb, formerly a railroad executive, assumed management of the exposition in October and was credited with pushing through the building and organization program which enabled the exposition to open on time June 6.

He was born in Eaton, Ohio, May 16, 1878. He began his railroad career as telegraph operator for the Colorado Southern Railway.

When the Government took over the railroads in 1919 he was made a member of Railway Board, No. 1, and placed in charge of labor disputes. He came to Texas in 1931 to retire, but became purchasing agent for the Texas Centennial Central Expoistion last summer, and was made general manager in October.

U. S. Veterans in Italy Receive Bonus Bonds

Rome, Aug. 9 (AP).—Santa Claus, wearing Uncle Sam's beard and carrying a mailbag instead of a gift bag, has dropped United States bonus bonds at the door of 20,000 Italo-American World War veterans.

Great is the rejoicing among scores of little villages tucked away in the Apennines. The bonus payment has brought wealth almost unheard of to many residents of these little villages who left America after the war. In contrast to the bonus of $30 decreed by Premier Mussolini for veterans of the Italo-Abyssinian war, the American Government's payment to its former soldiers ranges up to $1,500. American Government officials in Italy are busy receiving and countersigning the bonds and handing them over to consignees.

King Edward, Incognito, Stops Hours in Austria

Salzburg, Austria, Aug. 9 (AP).—Smiling and in a happy mood, King Edward paused here today in his holiday journey to the Adriatic Sea, where the yacht Nahlin awaits the start of a month's cruise.

The King, traveling as the Duke of Lancaster in strict incognito, stepped from the Orient Express and chatted amiably with railroad police officials and members of the British colony who were among the throng at the station.

During the two-hour stay, Edward motored to the leading Salzburg hotel for a snack before leaving for Bled, Yugoslavia, in the Dalmatian mountains near the coast.

8 Guardsmen Injured.

Catskill, N. Y., Aug. 9 (U.P.).—Eight National Guardsmen from the Bronx, en route to Pine Camp, Watertown, were injured today when dtheir Army truck crashe from a bridge here onto the West Shore Railroad tracks, 25 feet below. One of the soldiers was not expected to live.

Man Swallows Poison.

John Frady, 23, of 925 Maryland avenue northeast, was taken to Gallinger Hospital for mental observation yesterday after he allegedly swallowed a quantity of poison while visiting his mother at 513 D street southeast.

Ho, for the Army Life.

Madrid, Aug. 9 (AP).—Two huge portable liquor cars, mounted on a truck chassis, rolled out of Madrid today to make life more pleasant for Loyalist troops in the Guadarrama Mountains.

The Federal Diary

By Samuel Lubell.

Temporary employment for from 3,000 to 4,000 clerks throughout the country is likely this fall when the Social Security Board undertakes its "census" preliminary to carrying out the old-age provisions of the security act.

In line with the board's established policy, civil service standing will be demanded of all clerks taken on, explained Personnel Chief Albert H. Aronson.

Plans for taking the census are still in rough draft, Aronson said, and the number of clerks to be employed will depend on the "census" methods adopted. To put the old-age section of the act into operation each of the 25,000,000 persons who will receive benefits must be given an account number—a task which, Aronson estimates, will require from two to four months. Whether the postal system or personal registeration is to be adopted is still unsettled.

No Additional Examinations.

Wherever possible "home town" clerks wil be employed. No additional civil service examinations are to be held, the clerks probably being drawn from the registers of the railway and postal clerks, Aronson said. The salary to be paid them has not been decided.

A special civil service examination for the administrators who will supervise the census will be held during the fall, Aronson indicated. Final decision on this examination, however, is also dependent on the census plans.

On Friday the board will cut its first birthday cake. The more serious side of the celebration will be handled by John G. Winant, chairman of the board, in a nation-wide broadcast Thursday at 7 p. m., reviewing the board's work in the last year. The following night Lodge 280 will stage a birthday dance in the Washington Hotel. Bridge fans will have their chance to play, while entertainment will round off the evening.

The permanent staff of the board continues to grow. At present it numbers 974, all save 100 of whom are here in Washington. Aronson does not expect the staff to expand as rapidly in the future, but believes there will be a slow increase in personnel until 1942, when all of the provisions of the act are in operation.

Staff Is Adequate.

The headquarters staff is several steps advanced beyond the skeleton stage, Aronson said, and is "adequate for our present needs." As the bureau's work expands additional persons will be taken. In every case merit is to be insisted upon. Special efforts are being made, Aronson said, to take on as many former AAA and NRA employes as possible. However, the number has been limited, as few in the AAA and NRA have civil service standing.

Aranson's insistence on merit is another indication of the pride the board is taking in its "hand-picked" staff. At a recent talk to some of the staff at the Cosmos Club Arthur J. Altmeyer, a member of the board, stressed the fact that not a single person had been discharged from the board. To the question of whether that was "because we were such good pickers or just soft-hearted," Altermeyer replied:

"The answer is that we are such good pickers. Whether you know it or not, every person has been selected after a most exhaustive investigation, so you can feel, everyone of you, that you are people who came to the top and are outstanding persons in your respective fields; that your record spoke for itself and that you are able to stand on your record."

Labor Day Excursion.

Employes in the National Labor Relations Board and the Department of Agriculture need not worry how they are going to spend the Labor Day week-end. The recreation associations of the two agencies have arranged an excursion to New York City with return trip privileges extending for ten days. Morton Oppenheim in the duplicating section of the NLRB, is the chief ticket handler.

Hathaway on Vacation.

Gertrude G. Du Vall will take over the duties of personnel officer of the Civil Service Commission for the next three weeks while Carson C. Hathaway is touring Iowa and Canada on his vacation.

Back in town after one of the most interesting vacations we have heard about this summer is Walter I. Swanton of Interior's Bureau of Reclamation. With his two daughters, Lucy and Edith, and his son, Walter, jr., Swanton made an 89,000 mile cross-country automobile trip, including a special 5,000-mile tour of the reclamation and dam projects the department is constructing west of Denver. Boulder Dam, Swanton recalls was a good deal like visiting the Washington Monument, "only instead of going up 500 feet in an elevator at the Dam you go down 528 feet."

F. F. G. E. Involved.

The split between William Green and John L. Lewis is likely to have serious repercussions in the organization of the A. F. G. E., which is affiliated with the American Federation of Labor. The threat does not lie in the fact that the A. F. G. E. is an example of the industrial unionism which Lewis advocates, but because the A. F. G. E. seems to be juggling kegs of political dynamite, what with les affaires Babcock and the Justice Lodge to be settled. The losers at the Detroit convention may "take it out" on the victors by plunging the A. F. G. E. into the Lewis-Green fight.

Panty Pennant Piques World's Snootiest Club

Cowes, Isle of Wight, Aug. 9 (U.P.).—Members of the Royal Yacht Squadron, the world's snootiest club, were aghast today when they saw a pair of pink silk step-ins fluttering from atop the club's flagstaff. An official, who hastily pulled the dainty garment down, found it tied with seamanlike knots. Apparently it had flown all night.

Club officials believed the "pennant" had been hoisted for a bet or by an overindulgent yachtsman.

Robbery Suspect Held.

Special Dispatch to The Post.

Hagerstown, Md., Aug. 9.—Washington, Va., police are due here tomorrow to take back Willis Butler, alias Willard Butler, 33, colored, long sought for assault and robbery in Virginia. Butler was picked up here by Sheriff Max Malott, and admitted his identity.

WOODWARD & LOTHROP

10TH 11TH F AND G STREETS — PHONE DISTRICT 5300

We Planned This

Semi-Annual Selling of Furniture and Floor Coverings

For a Greater Washington

The Semi-Annual Selling Begins Wednesday, August 12

More People . . .

Have you noticed your new neighbors . . . from New Jersey, California, or, perhaps, Michigan? The chances are your neighborhood has many of them, for Washington is one of the fastest growing cities in the United States. People are moving in from all parts of the country.

And small wonder, for the increased scope of governmental function has made Washington the true center of our nation; focused increased attention on its activities and brought many capable people and good neighbors to our midst.

According to the 1930 Census in Washington and its environs there were 722,127 people (485,869 actual D. C. population). The latest Census Bureau report (July, 1935) estimates that there are 857,393 enjoying the beautiful vistas and cultural advantages of the nation's capital. (593,980 in the geographical limits of the District of Columbia). An outstanding gain of 22%, or 134,872 people, in five years.

More Homes . . .

Washington is building more new homes than any city in the United States, according to Government statistics, with the exception of New York and Los Angeles (each with a physical area several times larger than Washington).

Perhaps it is because Washington is a city of home-loving people that so many are now interested in building or acquiring new homes, or in modernizing or reconditioning older homes. Certainly not in many years have such favorable opportunities existed for Washington residents to own homes of which they might well be proud.

But, whatever it may be, Washington is booming ahead with hundreds of new homes. Beautiful new residential sections are being opened, attractive low cost dwelling projects are rising and modernly appointed apartment houses are being planned and completed to enchant the prospective home maker. If you seek a home, Washington has much to offer.

More Preparation . . .

But where are all the furniture and homefurnishings for these new and renewed homes coming from? For many alert Washingtonians the problem will be solved as quickly, as economically and satisfactorially as it always has been before. Their furniture and housefurnishings will come from Woodward & Lothrop.

We are ready for the increased responsibility of helping Washingtonians move into their new homes. The Semi-Annual Selling of Furniture will be their grand opportunity to furnish their homes with fine furniture at unusually worth-while savings.

Everything is newly-bought for this selling, purchased especially for the event. Long ago our buyers went to the great markets and factories of the country to gather the best and most popular things for this selling at unusually attractive prices.

Now our floors are full of exceptional values: More livable modern, ever-popular Colonial maple, graceful Georgian and Virginia Colonial, inspired by the restoration of Williamsburg, and many other interesting designs and woods. Floorcoverings, a bigger, more comprehensive collection than ever before for a greater Washington. And these fine values will be on sale beginning Wednesday, August 12th.

Visit the MODEL APARTMENTS and FURNISHED ROOMS, distinctively arranged and decorated to give you fresh, new ideas in arranging your home.

SIXTH FLOOR.

Consult the STUDIO OF INTERIOR DECORATION. Here, people of skill and taste will help you plan one room or a whole house.

SEVENTH FLOOR.

DEFERRED PAYMENTS may be arranged on Home Furnishing Purchases of $25 or more.

The Washington Post

Registered in U. S. Patent Office.
An Independent Newspaper.
(Published every day in the year.)

Eugene Meyer, Publisher.
Floyd R. Harrison, Comptroller.

The Associated Press is entitled exclusively to use for republication of all news dispatches credited to it or not otherwise credited in this paper and local news of spontaneous origin published herein. Rights of republication of all other matter herein are also reserved.

OFFICES OF THE WASHINGTON POST.

New York, N. Y.....370 Madison Avenue
Chicago, Ill.....360 North Michigan Avenue
Detroit, Mich.....8-341 General Motors Building
St. Louis, Mo.....205 Globe-Democrat Building
San Francisco, Calif.....742 Market Street

DELIVERED IN WASHINGTON.

Daily, Sunday, 1 yr.	$7.80	Daily, Sunday, 1 week	15c
Daily only, 1 yr.	5.20	Daily only, 1 week	10c
Sunday only, 1 yr.	2.60	Sunday only, per copy	5c

BY MAIL—MARYLAND, VIRGINIA, WEST VIRGINIA AND NORTH CAROLINA.

Daily and Sunday		Sunday Only		Daily Only	
One year	$9.00	One year	$4.00	One year	$6.00
Six months	5.00	Six months	2.00	Six months	3.50
One month	.85	One month	.40	One month	.60

OTHER STATES, MEXICO AND CANADA.

Daily and Sunday		Sunday Only		Daily Only	
One year	$11.00	One year	$4.50	One year	$7.50
Six months	6.00	Six months	2.50	Six months	4.00
One month	1.00	One month	.45	One month	.70

All Subscriptions by Mail Payable in Advance.

Entered at the Postoffice, Washington, D. C., as second-class mail matter.

TELEPHONE NATIONAL 4200.

Monday, August 10, 1936.

And Still The Records Fall.

With the Berlin games only half over, not a single Olympic record for men's track and field events antedating the Los Angeles meeting four years ago remains standing. Even more remarkable, 12 of the 18 Los Angeles marks have been bettered in the past week.

Are the Jeremiahs, then, wrong? Is civilized man confounding their predictions that he will slowly degenerate? Men are running faster every year, jumping higher and farther, heaving weights longer distances: does this point to a time when a last representative of the human race will curl up through sheer feebleness and hand over the mastery of the world to bugs or bacteria? It would not seem so. But what accounts for this surprising rise in man's physical prowess?

This question is thoughtfully considered by Frederick Lewis Allen in a recent issue of *Harper's Magazine*. He sees several factors contributing to the steady fall of records. The first is improved equipment. The pole vaulter has a lighter pole, the hammer thrower a more easily wielded ball, the runner a faster (i. e., springier and better banked) track. A second factor is improvement in technique—the sprinter's crouch-start, the high-jumper's roll, the hurdler's new stride. Third, comparative figures show that man's stature today, at least in the United States, is greater than it was even a generation ago.

More important than all these factors, to Mr. Allen's mind, is the enormous increase in well-trained athletes today. In the first Olympics of 1896, he points out, American or British athletes won every event; today, victors come from every corner of the world. And lastly, there is what Mr. Allen describes as the "emotional" factor. Keener competition and the applause of multitudes, he believes, prod athletes on to outdo themselves. Added to this is the vast publicity and glory that today falls to a champion, the knowledge of which in this record-mad age spurs many a youth into his greatest effort.

And will this record-breaking process continue? Mr. Allen sees no reason to doubt it, granted no prolonged war or economic collapse reduces the stature of men or limits their opportunities for play. "Strange," Mr. Allen concludes, "how in all discussions nowadays—even of such a topic as running or jumping—we find ourselves, sooner or later, confronting those twin specters of the modern world!"

Meaningless Statistics.

In a recent news dispatch attention was called to the fact that last year quite a number of States paid much larger sums into the Federal Treasury than they received in the form of Federal relief payments.

Conspicuous among these States are North Carolina and Kentucky, whose contributions to the Federal exchequer were greatly in excess of Federal relief disbursements. Neither is considered a wealthy State. Yet the explanation of this discrepancy is quite simple. Both States are centers of a heavily taxed tobacco industry and Kentucky also has large distilling interests. During the fiscal year 1935, for instance, North Carolina accounted for $231,000,000 of Federal tobacco tax collections, while Kentucky contributed $65,000,000 in tobacco and liquor taxes.

Of course, such taxes are not burdens imposed exclusively upon the people of these States. They are shifted in the form of higher prices to millions of consumers of tobacco and liquor in all parts of the country. As a matter of fact, a good part of the direct income taxes collected from residents of New York State is likewise not borne exclusively by New Yorkers. It represents income drawn from industries distributed over a wide area. These industries support the weight of taxes imposed upon the individual owners or stockholders who happen to live in New York.

In short, no light is thrown upon the difficult questions concerning allocation of Federal subsidies, whether relief funds or other outlays, by trying to relate them to immediate sources of Federal revenue. The burden of taxes is shifted back to all parts of the country regardless of the place where revenue happens to be collected.

The only comparison that has real significance from the viewpoint of Federal relief administration is the percentage relationship between Federal benefits and local relief outlays. When such comparisons are made, States like North Carolina and Kentucky make a very poor showing, having defrayed but a small part of the cost of caring for the needy within their borders.

Men Without A Party.

Democrats who gathered at Detroit to organize an anti-Roosevelt movement within their own party encountered no difficulty in drawing a line of demarcation between the New Deal and the policies of Jefferson. In fact, their task was so easy, and their resentment of the course the Administration is following so strong, that they overstated their case.

Organization of the National Jeffersonian Democrats is a natural reaction against the centralization of government that has taken place under Mr. Roosevelt. This group of Democrats has ample reason to condemn the President's easy departure from the 1932 platform; to protest against his light regard for the Constitution, and his reckless spending program in which political objectives are crudely intermingled with the relief of citizens from distress. But most of its bitterness arises out of the fact that the Administration has forsaken the Democratic philosophy of government.

In the conference's statement of principle this issue of democracy vs. collectivism was drawn in exaggerated terms. But the note of sincerity and deep conviction can not be overlooked. What appears to be glib talk of "destruction" resulting from the "ruinous designs of the present Administration" can doubtless be explained by the fact that these Jeffersonian Democrats have been left in the position of men without a party.

One other factor may well be remembered in estimating the effects of this movement on the 1936 campaigns. The group which met at Detroit is composed of extremists who are ready to face ostracism from their party to preserve the basic principles for which it has traditionally stood. Many other Democrats who are not willing to make such a sacrifice doubtless sympathize with the insurgents' objective. In view of the fact—shown by the August poll of the Institute of Public Opinion—that several of the most populous States are in the doubtful column, the movement would not have to be widespread to exert a considerable influence upon the election.

For this very reason, however, the insurgents' vitriolic denunciation of the New Deal appears to be unwise strategy. There is no reason to believe that the voters in the coming election will be swayed by either invective or exaggeration. In recent years public confidence in dire predictions as well as glib promises has been severely shaken. If the National Jeffersonian Democrats expect to make an appeal to the large number of their fellow partisans who have been disillusioned by the New Deal, they will have to air their complaints in a more deliberate and realistic fashion.

Shifts In Eastern Europe.

The Spanish situation and the extremely serious international complications arising out of it have tended to obscure two significant developments in eastern Europe last week.

These were, first, the signing by Germany and Lithuania of a new commercial treaty and, second, the invitation sent by Gen. Edward Rydz-Smigly, inspector general of the Polish army, to Gen. Marie Gustave Gamelin, chief of the French general staff, to visit Warsaw for a discussion of Franco-Polish military problems.

Neither of these developments can be dismissed as merely routine. On the contrary, each points to the conclusion that the diplomatic situation in eastern Europe is undergoing another of its periodical transformations.

In opening up the channels of trade that have been closed for some time because of the bitterness arising out of the tense Memel situation, the German-Lithuanian agreement is clearly of economic importance to both nations. To Lithuania it means access to what, in the past, was one of the principal markets for its farm products. Germany, in turn, is vouchsafed a market for industrial products. The agreement is also likely to prove of political importance since it is necessarily predicated on the maintenance of the status quo in Memel which was once part of the Reich but since 1923 has had an autonomous status within the Lithuanian state.

The elimination of Memel as a danger point would, of course, be all to the good. But it is difficult to believe that Germany will permanently abandon its claim to that Baltic port. Indeed, the grip of the Nazis on the administration of Memel, which is likely to grow stronger in consequence of the German-Lithuanian agreement, creates the belief that Berlin is merely repeating the strategy of biding its time. In the meantime Germany is provided with a needed breathing spell in which to complete its rearmament.

However, to the extent that Germany's diplomatic position has improved by virtue of the agreement with Austria, the rapprochement with Italy, the closer economic ties with Yugoslavia and Greece and now the agreement with Lithuania, its dependence on Poland decreases. This the Poles realize, and the re-emergence of the Danzig problem in virulent form has made clear to them that Germany's willingness to shelve the question of revising its eastern frontiers in 1934 does not mean abandonment of that objective.

More and more, therefore, has Poland in recent weeks sought to provide an alternative to the 1934 entente with the Reich. With Franco-Russian relations now very intimate, with Czechoslovakia also allied to the Soviet Union, Poland faces real isolation should Germany make a new about-face on the question of the eastern frontiers. The needed alternative already exists in the form of the Franco-Polish alliance of 1921, which, during recent years, has had little force. The visit to Warsaw of Gen. Gamelin is an indication that Poland may again return to the French camp.

HOLC Foreclosures.

As a result of foreclosures and transfers the HOLC had acquired title to 5,557 homes by the end of last June. Other foreclosures are pending, but no official information as to their number is available, nor is there any public record of the number of delinquent borrowers. However, the percentage of delinquencies is known to be extraordinarily high since only 72 per cent of the total amount due the HOLC on loan account from its establishment to the end of May had been paid on or before the due date.

In view of this showing, the number of foreclosures to date is extremely small. Indeed, the HOLC stresses the fact that most of the dispossessed homeowners are "willfully delinquent." Its defensive attitude emphasizes the difficulties confronting any Government agency when it does business with private individuals.

An emergency refinancing organization such as the HOLC has been doubly handicapped because it has been compelled to deal with distressed homeowners who had ceased to be good credit risks. Some of these individuals, no doubt, have been disposed to regard Government loans as disguised gifts, or have counted upon political pressure to save them from the consequences of default. It seems virtually certain that the HOLC has erred on the side of leniency in instituting proceedings against such "willful delinquents."

While the prospect of the Federal Government's becoming a homeowner on a large scale is rather appalling, it is, nevertheless, essential for the HOLC to follow sound policies in taking over the properties of borrowers who either will not pay or are plainly incapable of meeting their obligations. Otherwise, taxpayers will be called upon to make good losses that ought to be covered by the liquidation of HOLC assets. This is an important consideration to keep in mind, when about $3,000,000,000 of HOLC bonds, fully guaranteed as to principal and interest, remain outstanding.

Administration spokesmen always make a sharp distinction between contingent liabilities of this sort and the direct obligations of the Government. They argue that the contingent debt can be ignored, since it is covered by valuable assets in the possession of lending agencies. However, the record of the HOLC casts grave doubts upon the adequacy of the protection afforded by claims against homeowners.

A crop of foreclosures is a natural consequence of past errors and political indiscretions. But it should be faced courageously, without delay or deviation. At the same time the HOLC ought to be encouraged to proceed with its cleaning-up process instead of being subjected to abuse for following sound, business-like procedure in dealing with indebted homeowners.

Helpless Before A Plague.

Diphtheria is on the increase in Washington. Since January 1, according to Health Department figures, 428 cases of the disease have been reported, 21 of which were fatal. This compares with 318 cases for the same period last year, when there were 12 deaths. Moreover, indications point to 200 healthy carriers of the disease in the city today as contrasted with 123 last year. And diphtheria is preventable!

This deplorable situation will surprise no one with any knowledge of District affairs. It has a direct connection with the fact that the city has insufficient funds to maintain minimum health standards. Congress regularly refuses to allow the Health Department, among others, its requested appropriation. Hence Washington is forced to worry along as best it can, which, in respect to diphtheria particularly, is poorly enough.

If proof of the Health Department's handicap is needed, its reaction in the face of the growing diphtheria menace supplies it. Well aware that the plague is spreading, the doctors propose to ask the Works Progress Administration to finance a "project" to combat it. Dr. Ruhland has not acquired a sudden interest in boondoggling or work relief schemes. It is simply that the WPA represents the only office to which he can turn to procure funds in this emergency.

In any other city—excepting the 19 where not a single diphtheria mortality was reported last year—public health officers could doubtless find ample ways and means of conducting emergency immunization campaigns. But in Washington, which has a diphtheria death rate almost double the Nation's average, public health officers must appeal to a Federal agency in no way responsible for the upkeep of the city and only indirectly interested in promoting health in a desperate attempt to keep the plague's toll from mounting even higher.

Intuition is that faculty which enables a woman to tell that a man has been into some mischief because he looks guilty. And he looks guilty because he's afraid her intuition will tell her that he has been into some mischief.

Pity the poor working man. If he takes his work too seriously, he loses his health; if he doesn't, he loses his job.

"You See, It Won't Fit!"

Letters to the Editor

All communications must carry the writer's name and address, though pen names are permitted at the Editor's discretion. In fairness to other correspondents, brevity is requested. Letters are subject to condensation.

Psychic Disbeliever.

To the Editor of The Post—Sir: Among the letters to the Editor in The Post August 6 there is one written by L. Leslie. The writer takes exception to skeptics like the cleric who doubts that the mirror picture of "Marie" is a genuine psychic phenomenon. Such disbelievers, L. Leslie contends, are unconvinced simply because they have not seen the evidence, although at the same time he maintains that it is uncommon to find a person who has not had his own experiences along this line.

If this last proposition is true I must be uncommon, because I have never had, within memory, an experience that has been unexplainable in plain physical terms. Furthermore, I am not sure that I understand the distinction that is drawn between psychic evidence and psychic experience.

If it is true that skepticism is due to lack of visible evidence, there is room for doubt.

Once I was fortunate enough to know a spiritualist. On asking for a demonstration he willingly volunteered, the only trouble being the absolute failure of the experiment.

Frequently I have read, in the many works on psychic phenomena, that doubters were blind simply because they would not see. Several years ago I wrote Sir Conan Doyle and received assurance that there really are such things, but no directions how to find them.

Also, I have written the American Society for Psychic Research asking that they suggest the name of a reputable Washington psychic scientist, and, despite repeated requests and repeated assurances that I would be afforded the desired information, same was not forthcoming.

If this alleged evidence is so genuine and so convincing, why all the secrecy? J. H. BOYER.
Washington, Aug. 7.

Church And Religion.

To the Editor of The Post—Sir: What is superficially called "persecution of the church" and "opposition to religion" is but an ex parte cry from church organizations and not from real religionists.

Russia did not rebel against religion, but against a church organization, linked to and fostered by the head of the Russian nation. This organization had exploited the poor to such an extent that an uprising of the mass of the people was almost inevitable. Where a church of any name becomes wealthy, powerful and uses the state as its instrument to bleed the poor as well as keep them in superstition and ignorance, it is not a sign of the disintegration of either civilization or of religion to see the masses of people arising in their majesty and contending that "a man's a man for a' that."

If seen in the light of intelligence and faith in God, much which is now going on in the world could well be looked to as the birth pangs of a new and better world, in which religion in its purity and simplicity and reasonableness will be accepted for what it is—the one and important matter, when seen and utilized for what it was given to man to effect. J. O. KNOTT.
Washington, Aug. 8.

Alexandria Votes.

To the Editor of The Post—Sir: I really believe that your many subscribers in Alexandria read The Post from the date line on the first page to the last line on the last page. They don't want to miss anything. I notice that you give an equal chance to both sides of any controversy, which seldom happens in newspapers which are biased in their support of one candidate alone.

This old city has been on the map a long time and seldom moves out of a certain groove. In other words, Ephraim is wedded to his idols; let him alone. It has been in the hands of a certain political ring (which doesn't want any more votes than it can control) so long as at least 3,000 fully qualified voters never go to the polls. They are just disgusted. Now that we have a Presidential election coming on, and it may be of momentous interest to the people in general, all qualified voters should take an interest.

If those in charge of the campaign will act wisely, the best part of these 3,000 non-voters could be secured for Landon and Knox, and a stop put to this spending orgy of the Democratic Party, which will sooner or later reach the pockets of the taxpayers.

If the voters want to get rid of this New Deal racket they must exercise their franchise in the coming November. The stay-at-homes will be better citizens if they vote. This charity parading as relief is a farce and a breeder of loafers and grafters. GEORGE H. HAYDEN.
Alexandria, Va., Aug. 6.

Business And Government.

To the Editor of The Post—Sir: Mr. Earp declares that I give " . . . the Government credit for forcing employers to give employes all they want regardless of what they earn." I made no such statement. Is it true that employers alone are the best and most unprejudiced judges of what wages should be?

As to wage levels under NIRA, the industrial and other divisions set practically their own wage levels, minimum and maximum, and construed what were unfair practices. The NIRA's greatest positive regulation was the provision against child labor. The Government acted primarily as an umpire and provided office equipment, statisticians, and executives whose functions were to carry out the self-regulating provisions of the codes that private industry with the collaboration of labor leaders formulated. As to relief and relief wages, I stated what every informed person knows, that a low American standard of living was provided.

Mr. Earp states "It should be known that producers and employers are supporting an army of worthless and useless voters on public pay rolls and that is driving private industries into bankruptcy and throwing laborers out of work." This blanket condemnation of those on relief is simply absurd and untrue. Does Mr. Earp contend that all those self-respecting workers (or voters) who were working November, 1929, and who were thrown out of work thereafter through no fault of their own, were all worthless and useless workers or voters January 1, 1930?

Mr. Earp apparently forgets that the depression started in 1929. Prior to 1929, under three successive Republican administrations, did the Government do anything to forestall the oncoming breakdown of American business? It was the set of conditions prior to November, 1929, that brought on the depression. Should any Administration assuming office after 1929 have been blind to those conditions that led to such large losses by innocent investors, to such irresponsibility of industrial management, and to such widespread unemployment?

No, it is not the present spending of money by the Government that is seriously hurting the country. It is the failure of the American business leadership to recognize and appraise the relationship of workers and consumers under a mass consumption and machine production economy; it is the failure to face the fact that human labor, not money, is the basic element of production, for nature sees to that; it is the failure to give in real wages the capacity of American productive machinery; it is the failure to reduce hours and increase wages proportionately to the introduction of technological improvements. These are but a few of the imporant items that hereafter must be reckoned with.

AMBROSE JULIAN FAHY.
East Southport, Me., Aug. 6.

To Help Defeat Blanton.

To the Editor of The Post—Sir: Your editorial, "Mr. Blanton's Campaign," was very good. But I still maintain that good wishes and fond hopes, and noble words, will never win an election in west Texas.

It costs money, plenty of it, and Blanton is always well supplied with money. His rivals, on the other hand, have great difficulty in getting the financial support which they deserve.

As the political battle raging in west Texas means more to the people of this city than it does to west Texas, I insist that we ought to be more than glad to help pay for it.

There is no doubt that a vast majority of the people of this city are opposed to Blanton. At this time they have an opportunity to teach him and other members of Congress that even if they are voteless they are not powerless. The way to do is for all who can afford it to send at least $1 to Judge Garrett to help him pay the cost of his campaign against Blanton.

As the run-off takes place on August 22, contributions should be mailed without delay. They can still reach him in time to be useful.
BERNARD L. HENNING.
Washington, August 8.

After The Olympic Games.

To the Editor of The Post—Sir: Now that the Olympic games are in full swing in Nazi Germany, your readers should be prepared for what will happen after the visiting athletes return to their homes.

The Olympics were ballyhooed and hurrahed by the Nazi ministry of propaganda as the signal for the coming Nazi millennium. Citizens of Germany were promised that hundreds of thousands of foreign visitors would come to view the games and would bring with them millions upon millions of good foreign currency. Hotels were supposed to be crowded; the railroads would do a landoffice business; more beer and more of everything else would be bought and consumed this year by tourists and athletes than in any other year in Germany's history. Hitler and Goebbels promised their people a sudden emergence from the depths of depression to the dizziest heights of prosperity.

What has really happened? The tourists who were supposed to have been attracted to the Third Reich by the Olympics number the minutest fraction of what the Nazis promised. Ironically enough, most of the spectators and visitors are Germans and not foreigners. That German economic misery will not be lightened is not the awful part of it all. What is most horrible is the sudden collapse of the Germans' dreams and visions of great prosperity.

The Nazi leaders, however, are not at all disturbed. They have anticipated this failure and have prepared against it. Immediately after the Olympics, stronger and more horrible measures against the Jews can be expected. Nazi propaganda will doubtless say that the Jews because of their "international propaganda" kept the world away from the German Olympics and ruined Germany's chance for recovery. Although the anti-Jewish measures have been suspended during the games, soon they will probably reappear in greater intensity and greater terror.

Certainly, the people of America can be expected to rebel against such a vicious desecration, even by a foreign power, of what we believe to be inalienable rights of man. Any life and all liberty, whether it be American or German, is worth fighting for. The Non-Sectarian Anti-Nazi League of 20 West Forty-seventh street, New York City, believes the boycott of all Nazi goods and services to be the most effective means with which to bring the present rulers of Germany to their senses. We call upon all Americans to boycott Nazi Germany. Join us in this cause for liberty.
CAPT. G. E. HARRIMAN,
Executive Secretary.
New York City, Aug. 7.

The Post Impressionist

British Air, British Screens

Post Office, Monday.

TWO questions concerning censorship were recently resurrected—in England. One of them has already been answered by a reply of at least temporary validity. The other is still in violent debate. Both have an interest for nearly every American because nearly every American comes daily into close contact with the motion picture and the radio, and because—between them—these questions deal with vital aspects of the radio and the motion picture.

As an air-announcer would put it: "We take you first to the Houses of Parliament in London, and then to the convention of the British Cinematograph Exhibitors at Eastbourne."

* * *

The British Broadcasting Corporation exists by virtue of a ten-year parliamentary charter. The current edition of that document was soon to expire. An application for renewal was signaled. In order to meet it, Parliament, after the manner of modern parliaments, set up a commission which would study the B. B. C.'s record, peer into the future of the radio, and advise the Commons accordingly.

* * *

How best could the best radio interests of the individual citizen be synthesized with the best radio interests of the collective citizenry, alias the State?

(a) By throwing open the radio to private agencies?

(b) By nationalizing it, making its ownership and operation as much a function of the Government as the ownership and operation of the telegraph now are in the United Kingdom?

Or (c) should a middle course be followed—the old course: a combination of a and b, the Government profiting by receipt of tidy fees and exercising a certain supervision, while the recipients of the charter enjoyed a large discretion?

* * *

Certain objections were advanced against this old method. There were hints that it gave the B. B. C. a power altogether too great—that the corporation, in the broadcasting of news, tended toward a style which, if not coloring the news itself, at least interpreted it in a manner approaching that of propaganda.

Nevertheless, the committee reported in favor of Method C, and the Government agreed. It declared that the corporation must refrain from editorializing on the news, but it decided to renew the charter.

* * *

So now to Eastbourne.

For there a not dissimilar riddle was posed to the Cinematograph Exhibitors by no less a person than Lord Tyrrell, the British film-censor. While averring that he wanted the motion-picture to have "as much liberty as any other art," he gravely warned his audience "against the political propaganda that has lately been creeping" into British films.

Here we have the whole matter satisfactorily brought into a realm where it can be discussed historically. Off-hand, the Post-Impressionist would be inclined to say that, where the radio is a free-for-all affair, it should be pretty widely free for all, but that, where it is a monopoly, it should be pretty impartial. This, however, is necessarily mere theory, because the radio is too young to have any useful background of precedent—whereas the screen has plenty.

In the first place, the screen is a veritable battlefield of competition—often, too much so. In the second place, the ethics of the screen-drama are the ethics of the stage-drama—and partisan political drama has supplied the theater with some of its best materials, ever since Shakespeare—for the matter of that, ever since Aristophanes. And in the third place (at all events, in America) the cinema newsreel has a history, if not long, nevertheless tested by the acid of many controversial news-events—yet nobody has ever successfully accused the American newsreel of political bias.

* * *

Before the Institute of Public Affairs, over at the University of Virginia the other day, this point was well stressed by F. W. Allport, lately—if this columnist's memory serves him well—of the United States Department of Commerce. Said Mr. Allport:

"It was determined at the outset (by the American motion-picture industry) that the newsreels should never be used for propaganda . . . There has been no deviation from this purpose. The (American) newsreels have never been the tool of any faction or cause. Despite the great amount of campaigning depicted in connection with the Presidential election of 1932, the national chairmen of both major parties took occasion, at the end of the campaign, to express . . . their appreciation of the impartiality that the newsreels had preserved."

* * *

If there is as much political propaganda on the British screen as the British governmental censor intimates, and if he is as sincere in a search for a remedy as he seems to be, the Post-Impressionist suggests that Britain might find the cure in an application of the American censorship system: in other words, by abolishing the apparently incompetent governmental censorship and by leaving the motion-picture industry to self-censorship tempered by public opinion.

—Reginald Wright Kauffman.

Fair Enough

By Westbrook Pegler.

Pie Slinging.

I don't do very well with university words, but may I say that there is something symbolic of politics in this country in the garbage story out of Eastport, Me., which the Republican National Committee picked up and used under its own name as campaign material against the New Deal? Mr. Farley prophesied last winter that this would be a dirty campaign, but I don't believe he meant that literally. He probably was thinking of word-of-mouth stuff about the candidates and their families.

This is the first time that a National Committee has literally worked a garbage dump as a source of political arguments, and the lesson of the incident is that you can't do that without getting it on you.

There is great indignation among the officers of the United States Army Corps of Engineers on the Passamaquoddy job at Eastport, for, after all, the blame for tossing a daily ration of 494 pies to the pigs of Farmer Ed Pottle, of Perry, Me., would have come back to them, and the engineers are implacable accountants.

* * * *

When I was there recently they were spreading their surplus material around among other departments of the Government, receiving due credit on the books for so many kegs of nails and so many bundles of envelopes, and one little problem that remained to be settled was what to do with the odd sticks of chewing gum, the broken lots of razor blades and candy bars which would be left over when they closed the canteen.

There might be only a dollars worth all told, and to bundle it up, invoice it and ship it off to some Army post, or advertise it for public sale as Government surplus, would be something like building the Quoddy Dam to get the power to ring a doorbell. Maybe some Saturday night sport among the officers of the corps of engineers will solve the problem by personal purchase at retail. Clever men, these engineers, when the pressure is on, although in the Army they are regarded as rather dull socially by contrast with the air force and the cavalry because of their engrossment with literal facts and figures.

The experience of the garbage miners ought to teach the Republican National Committee not to mess with the engineers unless they are sure of their facts. They have been nagging and pestering those boys a long time now, starting with the story of the love-seats and grandfather's clocks.

It seems that in order to buy furniture for the dormitory at Quoddy Village the engineers had to advertise for bids, giving detailed descriptions of the material required. This included two love-seats and two grandfather's clocks. A love-seat is just a two-passenger settee which got it name from the furniture trade, and a grandfather's clock is just a tall clock.

* * * *

Both items are stock patterns in the furniture business, and the bidders wouldn't have known what was wanted if they hadn't been called by their right names. You don't advertise for a kitchen sink if you want a two-passenger couch or a handsaw to get a clock.

Nevertheless, the Republican publicity, obviously based on bad reporting, careless reading and misinformation, assumed that this equipment was being provided for each of the family homes in the Quoddy Village, and the engineers were ridiculed in print for gentling the Quoddy employes with luxuries.

The truth is that the Quoddy bungalows are not furnished at all except with electric stoves and refrigerators. You would have thought the committee would send a good reporter up there to get things right if it was planning to go 'way out on a limb on the issue of Quoddy Village—which is small pickings, anyway, with its cost of $1,500,000, by comparison with the great graft in useless press agents, yes men, broken-down politicians and time-honored inebriates who have burrowed into the Government's hide these last three years.

But the counter-propaganda was feeble because the engineers aren't humorists and they don't know how to top a gag.

They are hell on facts, however, and when the committee went for the garbage story about the pies for Ed Pottle's pigs they laid it on the line. They are buying no pies and throwing no pies away, and, furthermore, the garbage contract isn't held by Ed Pottle but by Martin Doyle.

Well, it is somehow reminiscent of the old Chaplin custard comedies. The boys sling a pie at Mr. Big, and just then he stoops over to tie his shoe and the whole gummy smear hits Mr. Landon right in the face.

Copyright, 1936, by United Features Syndicate, Inc.

Ex-President of Spain Staying in Paris Hotel

Paris, Aug. 9 (AP).—Niceto Alcala Zamora, former Spanish President, arrived tonight in Paris from Germany.

He remained incommunicado in a hotel after making a futile attempt to keep his address from French police.

Zamora refused to tell detectives, who met him at the railroad station, where he planned to stay in Paris, and they followed his taxi on a long chase through boulevards and byways of Paris, finally ending at a small hotel near the bourse.

Police departed after taking the registratoin slip required of every hotel guest. Zamora refused to talk of his future plans.

Tin-Can Outing Begins.

Sandusky, Ohio, Aug. 9 (AP).—Tin Can Tourists of the World formally opened their annual midsummer outing today with pursuit of pleasure the principal business on their program.

Juvenile Crime

Philadelphia Correspondent Recounts Steps Taken By Quaker City Citizens And Police To Reduce Delinquency Rates.

By Eugene Pharo.
Special Correspondence of The Post.

Philadelphia.

BETWEEN 1920 and 1929 there was a 70 per cent increase in the number of arrests of boys between 16 and 21 years old in Philadelphia. There was a 111 per cent increase in the commitment of boys of those ages to the penitentiaries. Obviously the commission of crime, and the recruiting of criminals from that group, was out of all proportion to their place in the total population. In one section of Philadelphia, in addition, with only 9 per cent of the total population, those between 16 and 21 years old furnished 21 per cent of the boys sent to penitentiaries.

These facts partially explain why in 1932, following a three-year study, there was organized a private Crime Prevention Association, headed by former District Attorney Charles Edwin Fox, a lover of boys and a disturbed citizen, and why there was also the beginning of a crime prevention division in the Bureau of Police.

Since then, these two agencies, under the direction of Thomas A. Meryweather, as executive secretary of the Crime Prevention Association, and Lieut. Thomas J. Hanley, as head of the police division, in co-operation with various other forces in Philadelphia, have tackled the problem indicated by the above statistics. Results have been such that between 1932 and the end of 1935, there was a decrease of 37.2 per cent in the number of arrests of older boys, instead of an increase. In 1935 the number of arrests was 15.2 per cent less than in 1934, whereas the decline in major crimes, as reported by the Philadelphia Criminal Justice Association in that year was 11 per cent for the city as a whole.

For the same year, 1935, it was found that the average age of criminals arrested was not decreasing, as in several years past, but had taken an upturn. So well was the crime situation among older boys being handled that the ages from 16 to 21 provided no averages. The average age of persons arrested for robbery was 23 years, for larceny 26 years, and for breaking and entering 22 years. In 1934 the average age of those arrested for breaking and entering had been 20 years. Officials of the crime prevention organizations do not hesitate to take credit for a large share of this improvement.

Early development of the work was on a comparatively small scale, and according to simple methods. It was devoted largely to a section in South Philadelphia that presented the most difficult problems because of family, individual and social deficiencies. At the beginning of the fifth year of the program, with the private individuals who first felt the need of it still supplying a great deal of the money and time that is required, the social advantages have been so definitely proved that both city and Federal funds have been increased to provide expansion of the number of those engaged in its day-to-day activities.

The whole city is covered, and, besides benefits accruing to Philadelphia, there is further development of ideals, objectives, methods, and needs that is being studied closely by other cities where similar work has been begun in recent years.

Out of a statistical and research section, that is at present being financed with WPA funds, and is under the direction of a former West Pointer, Edward M. Bangs, with a staff of 99 civilian visitors, organized in the civilian crime prevention unit under the police division, there may still come some of the most startling discoveries of all. One inquiry is into the validity of a great many of the stereotyped explanations that are usually given for the incidence of crime or social offenses among older boys. While no conclusions have been released officially, some of the figures seem to disprove part of the easy, oratorical explanations that are currently popular.

For example, the influence of associates has been found to be a strong factor, but by no means the majority of those arrested have been members of gangs; nor are the majority of them from so-called "broken homes;" nor are more than a small percentage of difficulties traceable chiefly to parental attitudes. In a group of 1,100 typical cases, 545 were found to be regular church attenders, and 304 irregular church attenders. Only 97 said they didn't go to church at all. In the same group 639 were found to be interested in religion, and 428 were found to be disinterested.

At the same time a big proportion of the indisputable causes for the difficulties in which the boys have been found have been discovered to be social—either through lack of adequate facilities for absorbing their interests and energies legitimately, or through ignorant attitudes toward society and their own problems on the part of those among whom they live. In many cases this situation is found to be further complicated by individual handicaps, only too many of which have been uncovered by physical, psychological and vocational tests that have been given in the clinic that is part of the crime prevention organization.

In the latter category there is a certain proportion of cases concerning which the officials admit they are powerless to do anything. The mental and emotional make-up of the boys is such that satisfactory adjustment to their environment seems impossible, and there are not enough institutions—especially of the farm type—to which they can be sent.

From first to last, however, everyone connected with the program, from the specially detailed policemen, chosen from former athletes especially, who are capable of making friends with boys, to the university-trained psychologists and teachers who operate the civilian unit, it has been found that ordinary efforts at understanding, tolerantly and objectively applied—without any infusion of emotional excitement—are capable of working wonders.

It has been this attitude, leading to the friendship and co-operation of hundreds of boys, that has resulted in the formation of many boys' clubs, in the conversion of vacant lots and abandoned school and church buildings into playgrounds and clubhouses, that has animated successful efforts to stir up community interest in these things, and that in many cases has led to jobs for boys.

Thousands of individual business men have been enlisted in the efforts to supply recreational facilities for the boys and to provide them, where possible, with jobs. Several organizations, both of businessmen and of fraternal orders, have done their part. And the co-operation of a host of social agencies, through an intelligent system of co-ordination that has provided one of the most outstanding concentrations upon a definite objective in the city's history, has been brought about.

At first built upon the principle of Neighborhood Co-ordinating Councils that are being used in a handful of cities, including Washington, D. C., this principle has resulted this year in the organization of a Central Co-ordinating Council for the whole city, as well as a central recreation commission. Court and reform activities that have been proceeding on different tangents have been molded into the well-coordinated common program.

The massed interest and experience of all these groups promises accelerated movement, for the good work that is now being done, and that is planned for the future. Thus, for the first time, the organization has been expanded this year, through the creation of a branch staffed entirely by policewomen under a former woman magistrate, Mrs. Norma B. Carson, to include prevention work with girls between 16 and 21 years old, and with boys and girls who are less than 16.

Besides the technique of the work, which has been carried to such a point of professional skill in Philadelphia that one of the officials has written an as yet unpublished book about it, that is full of sage and proved directions, the organization of the movement in Philadelphia is somewhat different from that in any of the other cities where crime prevention has been started.

In none of these other places, which include Washington, New York, Chicago, Detroit, Cleveland, Saginaw, Mich.; Beverly, Calif., and Los Angeles, according to Lieut. Handley, is there the same co-ordination between public and private agencies as in Philadelphia.

Here the privately organized Crime Prevention Association, which is now primarily concerned with promoting recreational activities and public understanding, and the two units of the crime prevention division of the city police, work in daily and hourly harmony and consultation. They even have their main offices together, in an abandoned school building at 1117 Pine street, in the most difficult downtown area.

Off the Record.

By Ed Reed

"Sufferin' cats, Butch, I forgot—bank night's tomorrow night!"

The Once Over

By H. I. Phillips.

America's position as Athletic Nation No. 1 is still safe. We're still okay, under the Democrats or Republicans, in the Olympic games.

* * * *

Uncle Sam's young men broke so many records at Berlin that Hitler had to keep leaving the stadium or lose his belief in German superiority.

* * * *

He made so many entrances and exits that he practically saw the games from a revolving door.

* * * *

Toward the close of the games his query was, "Who won? Don't tell me!"

* * * *

It was all tough for those European nations, many of which had been spending the last few years emphasizing physical culture, drilling youth in gymnastics and lecturing on the body beautiful.

* * * *

Herr Hitler had been putting so much emphasis on physical perfection that a German youth with a flat chest and no running pants was practically an outcast.

* * * *

And a fraulein who had no biceps was just a wall flower. Always a bridesmaid—never a discus thrower.

* * * *

It was the same way all over the Old World. Half the shooting over there wasn't from dictators starting a new war; it was from cabinets starting a new foot race.

* * * *

Babes were yanked from cradles to cries of "On your marks!" School was opened with morning jumping exercises and a teacher who couldn't chin herself on the chandeliers was considered an enemy of the country.

* * * *

The continent was tired of American supremacy in the athletic domain and it was determined to explode it as a myth this year in Berlin. But we're still tops at high knee action.

* * * *

The colored boys were our big stars and you couldn't blame Der Fuehrer for asking, "What do you mean by that word 'white' in your national hymn about 'The Red, White and Blue'?"

* * * *

An American jumped 14 feet in one event, which is 2 feet over par in these Old World countries where there are so many reasons for the people being in a jump-o'er condition.

* * * *

Unofficially, however, Hitler jumped higher when he checked up the final returns. And not only that, but he stayed up longer.

* * * *

Hollywood Stuff.

Mary had a little pen;
Where e'er she went she took
The pen to make notations. Now
Her life's an open book!

* * * *

A slogan is wanted for the Democratic Party. How about "More for all and all for more!"

* * * *

Or, "Keep rosy with Roosevelt"

Copyright, 1936, by the Associated Newspapers.

Christian Leader

By William Lyon Phelps.

S. Parkes Cadman.

The death of the Rev. Dr. S. Parkes Cadman on July 12 was not only a loss to the world, but is bitterly mourned by hundreds of thousands of individuals to whom he was guide and counselor and friend.

He was 71 years old and had his oft-expressed wish granted that he might be spared a long illness and that he might work up to the very end. He set a good example in his life and character. He was devoutly religious, holding strong convictions, and at the same time was full of charity and understanding for all sorts and conditions of men.

* * *

He belonged to the great tradition of preachers in Brooklyn, the "City of Churches." At the time of his death he was pastor of the Central Congregational Church. He was beloved by his flock, for he was a faithful pastor; and he was held in warm affection by all kinds of people, whether they were churchmembers or not. I remember when Phillips Brooks died in Boston, many people from all walks in life were heard to exclaim on the street, "It's too d——— bad!" for the great bishop combined a burning religious faith with immense sympathy for outsiders. There is something good in a man when he is loved and respected by those of opposite political or religious faith.

Dr. Cadman was born in England, December 18, 1864, and worked in the coal mines before studying for the ministry. At the age of 25 he came to the United States, and was pastor first, of a Methodist Church, and later the Central Congregational Church in Brooklyn.

He was not only one of the greatest leaders of Christian thought in the world, he was a powerful force for civilization; for everything that was good and elevating and noble.

* * * *

He was the great radio preacher of America, being ready to express himself on any topic of general interest, and also ready to answer any and all questions.

One of the busiest men in the world, he was courteous and considerate. A few weeks before his death, I received a personal letter from him which I shall always remember.

And now let me suggest to my readers that we consider seriously one of his sayings about the United States of America.

"The best traft of American life is its passionate idealism, however quixotic at times. This is the most courageous and promising characteristic of our Nation.

"Its worst trait is lawlessness, the outcome of accentuated individualism, wider range of environment and the contacts of mixed races. It infects all classes and is nourished by the flabby attitude of public opinion toward crime and criminals."

Copyright, 1936, by the George Matthew Adams Service.

All Americans In Spain Safe, Consuls Report

Many U. S. Citizens Leave Danger Zone; Firing Heard in Madrid.

By the Associated Press.

Intermittent firing in Madrid the last two nights was reported to the State Department yesterday by Eric Wendelin, in charge of the American Embassy.

Reports from Wendelin and other diplomatic officers in Spain indicated all known Americans were safe, and that many of them, except some residents, were leaving the country.

The U. S. S. Quincy said reports from Valencia indicated conditions there were quiet but tense, but that an acute situation was developing at Palma.

The Quincy was proceeding to Palma and planned to arrive there yesterday, later to return to Valencia to evacuate refugees from Madrid.

Wendelin reported that since August 6 a curfew has been declared in the Spanish capital after 11 p. m. as a precaution, "since it was understood the rebels are reported to have been planning an air raid on Madrid."

He said he did not expect the American Embassy to be endangered since it was a long distance from such likely objectives as railroad terminals, communications buildings, ministry of war and air fields.

12 Americans Depart.

Wendelin reported 12 Americans left Madrid by train Friday for Valencia, where they were taken aboard a British cruiser. He added the family of John D. Johnson, American consul at Madrid, with several other Americans planned to leave Madrid for Marseille by plane tomorrow.

There are now 80 American nationals in the embassy, including 14 from Puerto Rico and 11 from the Philippines. There are also 132 Americans in Madrid outside the embassy, of whom about 30 are from Puerto and 20 from the Philippine Islands.

Wendelin reported that Americans remaining in Madrid are nearly all permanent residents and are not inclined to leave unless the situation becomes more serious.

He advised the State Department he warned them that means of evacuation may not be available later and urged them to leave immediately.

William W. Corcoran, American consul at Vigo, reported he has, with few exceptions, communicated with all Americans known to be in the area. He said Americans are leaving Spain on passenger ships which call almost daily at Vigo and by way of the Portuguese frontier, which is now open.

Leaving for Marseille.

Americans were reported by Lynn W. Franklin, American consul at Barcelona, to be leaving for Marseille. He advised the State Department he had made a general request to the local government for protection of American cotton in Barcelona docks.

Franklin said he was pursuing the question of protecting cotton, but was reliably informed 75 bales had been requisitioned by the Government Saturday, for which a receipt had been obtained.

John P. Hurley, Consul General at Marseille, reported 57 American citizens and 22 Puerto Rican nationals are known to be in Majorca. Of these, he said, 11 Americans and 3 Puerto Ricans planned to leave today.

Hurley, reported the following American citizens arrived at Marseille today from Palma on board the H. M. S. Douglas, and the French steamer Governor General Cambon:

Dorothy Allen, Alice Hooke, Estelle Holmes, all of Majorca; Pearl Alexander, of Greenville, Miss.; Hosea Hopkins, San Diego, Calif.; George Copeland, Boston, Mass.; Ruth Wise, New York City; Diana Heiskell, of Paris; Syra Carrera, Mayaguez, Puerto Rico and Frank Balaque, Astoria, Long Island.

Thousands Offer McSwain Tribute

Greenville, S. C., Aug. 9 (AP).—Thousands of persons from every walk of life paid a final tribute today to Representative J. J. McSwain (Democrat), South Carolina, chairman of the House Military Affairs Committee.

The funeral for the 61-year-old South Carolina Congressman, who died Thursday, was held at 5:30 p. m. An estimated crowd of 15,000 witnessed the final rites in Springwood Cemetery.

A huge bank of flowers, stremers on which carried the names of national and State governmental agencies, patriotic and fraternal orders and high officials, decorated the Buncombe Methodist Church, where the funeral service was held.

In the center of the display was a large spray of gladioli, ferns and palms, sent by President Roosevelt.

Pilot, 62, Wins Air Race For Grandfathers Only

Bradford, Pa., Aug. 9 (AP).—A 62-year-old civil engineer claimed the "grandfather's air racing" championship of western Pennsylvania today.

Paul R. Lyons, grandfather of three, based his claim on a victory over Harold Sherrick, 59, in a "grandfather's" race at an air show yesterday.

He piloted a small monoplane around a three-lap 15-mile course at an average speed of 78 miles.

Lyons and Sherrick, grandfather of six, both started flying only a year or two ago.

Their planes were wing-to-wing for a greater part of the race.

Eastern Air Orders Two $100,000 Planes

New York, Aug. 9 (AP).—Eastern Air Lines division of North American Aviation, Inc., announced it had ordered two Douglas DC-3 transport planes for delivery in December.

The planes will cost about $100,000 each.

Wirephoto: Children of War

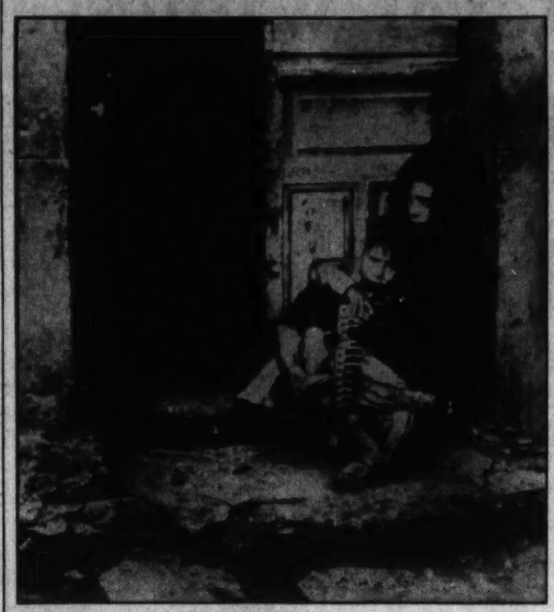

Copyright by the Associated Press.

This little Spanish girl and her baby brother were the only two inhabitants left in Robregordo, Spain, after the town had been shelled by loyalists and rebels in turn as the latter advanced on Madrid.

Spanish Loyalists Win

Continued from Page 1.

rante Cervera in Gijon Harbor, it was learned here today.

The couple was identified only as Mr. and Mrs. Saville. It was said the widow was believed to be an American.

Mrs. Saville, with her husband's body, was brought to St. Jean de Luz aboard the British destroyer Comet.

The ship's officers said the Saville's yacht Blue Shadow ran on a sand bar outside Gijon Harbor.

(Lloyd's register lists Rupert Saville as owner of a yacht Blue Shadow.)

Saville put into Gijon in hope of repairing damage to the yacht, ignorant of the fact the rebel cruiser Almirante Cervera lay off shore prepearing to shell the Leftist port.

Warned when he reached shore that the port was about to be shelled, the Savilles put out to sea.

Rebel gunners, apparently believing the yacht was a Government craft, opened fire.

A direct hit killed Saville instantly, the Comet's officers said, almost cutting the body in two.

Loyalist boatmen from Gijon brought the yacht ashore under rebel fire.

The British destroyer Comet called at the port and picked up the Saville's and 13 other foreigners, mostly Brittons.

The ministry of war confirmed the capture of Formentera and Ibiza, two Balearic Islands.

It was said the surrender of Cordoba was imminent. Large crowds of civilians were reported to have escaped from the city and joined the militia.

Bender

Continued from Page 1.

ter, Mrs. Charles Auhl, of Denver, Colo. They were visiting in Cincinnati, but were expected to reach Mount Vernon late today.

He began his newspaper career with the Springfield (Ill.) Evening News, of which his father was publisher, following his graduation from Knox College, Galesburg, in 1911. Later he joined the International News Service, from which he went to the United Press in 1913. He served for a time as a business representatives in Illinois and then in New York before assigned to Washington, where he soon established a reputation as a brilliant reporter. He was credited with dozens of beats during the stirring years preceding the United States entry into the World War, and during the war years.

Bender became news manager of the United News, as the night service of the United Press then was known, in 1921, and held that post until 1924. He was appointed vice president and general news manager in 1927 and held that position until his retirement January 1, 1936.

He was a member of the Men's and Country clubs, of Pelham; the Tamarack Golf and Country Club, the Advertising Club, New York, and the Columbia Country Club, Washington, D. C. He was the author of "W. W.," scattered impressions of a reporter who covered Woodrow Wilson.

He was essentially a reporter and it was as a reporter that he shone brightest. His heart was in reporting and long after he was in executive positions, Bender would leave assistants to run his desk while he went out on stories.

An example was the farm "strike" in the Midwest early in the depression when farmers picketed highways, overturned milk trucks and sought to block farm products from market until a better price was paid. Bender, then vice president and general news manager, became a leg-man again and reported this significant event.

During a national murder sensation, Bender was credited with breaking an important angle of the story by the simple expedient of going to the home of the slain girl's father and asking him what he wanted to know. Dozens of highly trained reporters had neglected this simple approach, believing that the father would not reveal the information.

Exceedingly energetic, Bender was so in love with his work that he was in touch with his office at all hours of the night and day.

His engaging personality and keen perception won him a legion of friends in official Washington, including President Wilson and the President's secretary, Joseph Tumulty. This close friendship with the White House was credited by Bender's rivals as the source of many exclusive advance stories on events of world importance.

Bender was able to forecast early in 1916 that Newton D. Baker would be appointed Secretary of War. The biggest "scoop" he ever obtained was his story in 1918 that President Wilson would attend the Paris peace conference in person, an unheard-of thing. It transpired just that way. And to add to his laurels, Bender radioed from the liner George Washington the day before Wilson reached Havre just what the President's peace program would be. The forecast was entirely correct.

Back in Washington after Wilson's triumphal tour of Europe, Bender's keen insight was turned again to the national political situation. In the 1920 Republican National Convention, he was able to forecast the ballot on which Gen. Leonard Wood would be eliminated, and the ballot on which Harding would be nominated.

Fight Over Child Star.

Los Angeles, Aug. 9 (AP).—Attorneys were ready today to open their court fight tomorrow over custody of Edith Fellows, 13-year-old motion picture actress. The girl's mother, Mrs. Harriet Fellows, demands that the court revoke the guardianship of Edith's paternal grandmother, Mrs. Elizabeth Fellows.

Steffens

Continued from Page 1.

country and the result was a reform wave which is felt even today.

Associated with Steffens on the staff of McClure's magazine were such celebrities as John S. Phillips, Ray Stannard Baker, Finley Peter Dunne, William Allen White and Ida M. Tarbell.

In 1906, Steffens and this galaxy of writers left McClure's and bought Frank Leslie's Monthly and renamed it The American Magazine.

Steffens' writings were not limited to the "muckraking" variety. He could build up as well as tear down. This was shown in his laudatory articles on "Ben Lindsey, the Kids' Judge;" "Mark Fagan, Mayor of Jersey City;" "The Gentleman From Essex" (Everett Colby, of New Jersey), and articles on others who were fighting for honest government.

Steffens also wrote some vivid short stories, notably "Dan McCarthy, Captain of Police," "The Least of These," and the "Mickey Sweeney" stories, a series of true tales centering around police headquarters in the City of New York.

"The Autobiography of Lincoln Steffens," published in 1931, was a best-seller.

Opposition Appeared.

Steffens' culminating dream was to expose the Federal Government, particularly Congress. He journeyed to Washington, his reputation preceding him, and approached his old friend, President Theodore Roosevelt. The President supported him until opposition began appearing on all sides.

Steffens never "exposed" Congress, although years later he said it would have been the greatest story of the decade.

His autobiography covered all of his experiences, including those he underwent as a member of the Bullitt mission to Russia in 1919. Steffens drew many impressions favorable to the new revolutionary regime in Russia, and upon his return to America his was one of the few voices raised in its defense. For this he was barred, from numerous clubs, called a Red and often forced to leave town.

His first wife died and in 1924 Steffens married Ella Winter in Paris.

About seven years ago he went to Carmel to establish his home. He took a lively interest in the town's activities until his illness.

Vain River Search For Mystery Man Pushed by Police

Efforts to recover the body of an unidentified man believed to have jumped into the Potomac River off Hains Point were futile when dusk yesterday halted the Harbor police at their task.

Police began the search Saturday when a coat and hat were found on the seawall sidewalk near Hains Point by Policeman E. S. Mast of the park police.

Letters addressed to "R. H. Feltwell, 1370 Oak street northwest," found in the coat remained unexplained yesterday. Police and reporters interviewed Robert H. Feltwell at his home, 1370 Oak street northwest, when then went for biographical information.

Feltwell, a heating engineer, said letters signed "R. H. Feltwell" appeared in local papers time after time. Being the only person by that name in the city, Feltwell became annoyed. He asked the papers to stop publishing these letters and his request was granted.

Yesterday Feltwell could give no explanation other than that this is the man who was using his name. How the mysterious person got the letters Feltwell could not say.

The drowning theory was suggested by a printed card pinned to the coat. It read:

"What is the limit of divine forgiveness?

"Will there be a forgiveness even for me?

"Should I have taken the F. A. advice and try again?

"But what I do I do."

Paris Confident Neutrality Pact Will Avert War

Reich Agreement to Keep Out of Spain Held to Assure Success.

By the Associated Press.

Paris, Aug. 9.—France, confident her diplomatic manipulations have averted danger of European war, watched with relieved eye today progress of the nine-power pledge to neutrality in the Spanish civil conflict.

Germany's entrance into the fold, by agreement to the neutrality pact, was regarded here as the last step necessary to make the program workable. Dispatches from Berlin today, informed sources said, indicated Chancellor Hitler's government intends to lend full co-operation to the neutrality move begun by France.

As matters stood today, the idea of strict nonintervention had won general approval. France took the lead in application of the pact by banning export of war materials, including unarmed airplanes, to Spain.

The powers joining in the pledge to let Spain fight out alone her bitter war are France, Belgium, Portugal, Germany, Italy, Russia, Great Britain and Czechoslovakia and the Netherlands. Czechoslovakia, originally not among those asked to join in the pact, brought the number of nations to nine.

Italy to Press Protests.

Rome, Aug. 9 (AP).—Italian protests against the death of three citizens in Spain, authoritative sources said tonight, will be kept apart from this nation's attitude toward neutrality in the Spanish civil war.

Premier Mussolini returned tonight from a holiday in the country to take a direct hand in the matter of the Italian neutrality, to which Italy gave its pledge in principle in joining with eight other European powers.

It was indicated representations to the Spanish government over the death of the Italians and the serious wounding of another would be pressed "vigorously." No answer has yet been received, it was said here, to protests made yesterday both to Barcelona and to Madrid.

Rebels, Loyalists Deadlock in Talk

Copyright, 1936, by the United Press.

Rebel Northern Headquarters, Burgos, Spain, Aug. 9.—Nothing less than absolute victory in the Spanish civil war will be acceptable to the insurgent forces, Gen. Emilio Mola, rebel commander on the northern front, announced today.

While his troops shot their way southward to join with southern and Spanish Moroccan columns converging on Madrid, Mola revealed that the only contact of the war between loyalists and insurrentcionist representatives resulted in failure.

Three government delegates and three rebels met in France to discuss the possibility of exchanging prisoners. The meeting, marking the first negotiations of any kind between opposing forces, was held secretly at a hotel in Eskualduna, 2 miles from the French border town of St. Jean de Luze. The rebels broke off negotiations before a decision could be reached. They indicated they had reached their decision in advance. The meeting, it was learned, was proposed by government representatives. Rebel envoys attended, but insisted they could accept no proposal from the government.

Striking WPA Workers End Walkout Peaceably

Key West, Fla., Aug. 9 (AP).—With shouts of "Back to work Monday!" striking WPA employes peaceably today ended the latest of a series of troubles besetting this southernmost city of the United States.

Threatened violence by the strikers was avoided when Louis Avila, their leader in this walkout and another last December, told them it was to their best interest to return to work. Although the dissatisfied faction of workers lost its principal demand—payment for the time lost during recent rains—the strike was considered partially successful.

Camalier & Buckley

OSHKOSH
School Luggage

Compare the construction, size, fine patents, and convenience of an Oshkosh with other makes. Then note what surprisingly little more you pay. Let us show you these differences. Full-size Wardrobe Trunk, 22½x22½x43,

$45.00

Camalier & Buckley
Fine Leatherware

1141 Conn. Ave.
2 Doors Above The Mayflower

Expert Repairing

Front Royal Witnesses the Biggest Parade in Her History

The Post is the only morning paper in Washington with Associated Press WIREPHOTO Service.

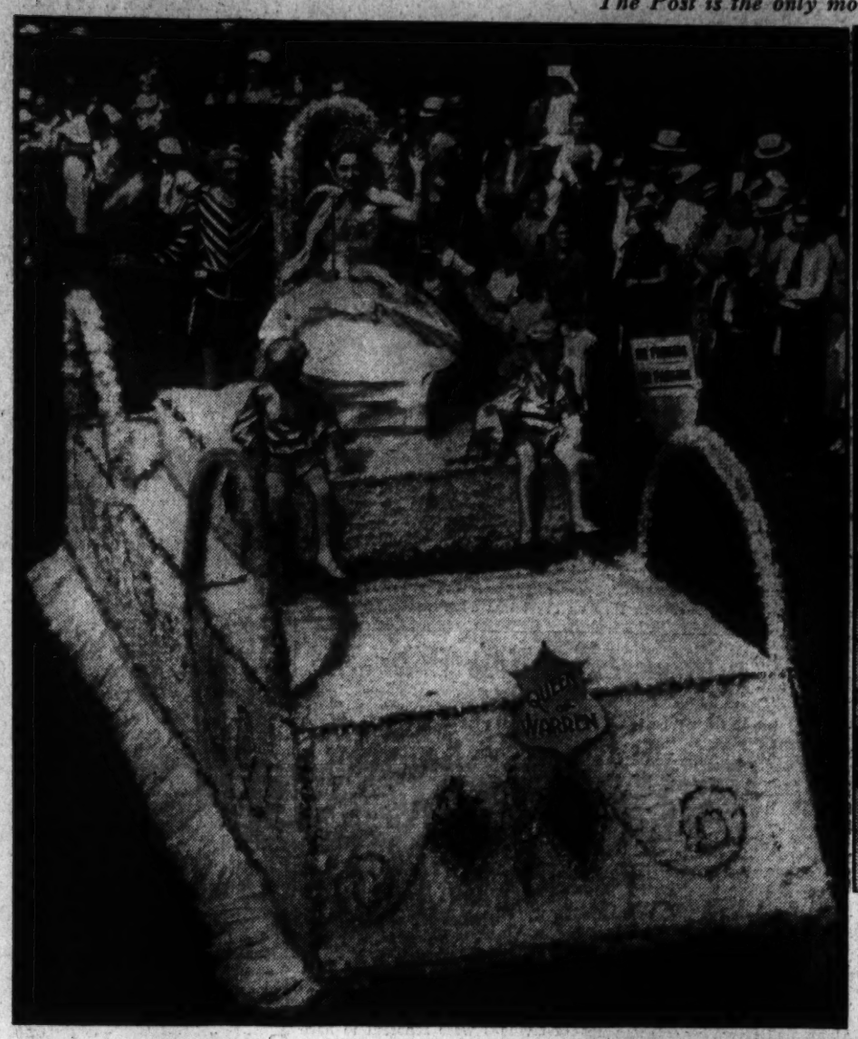

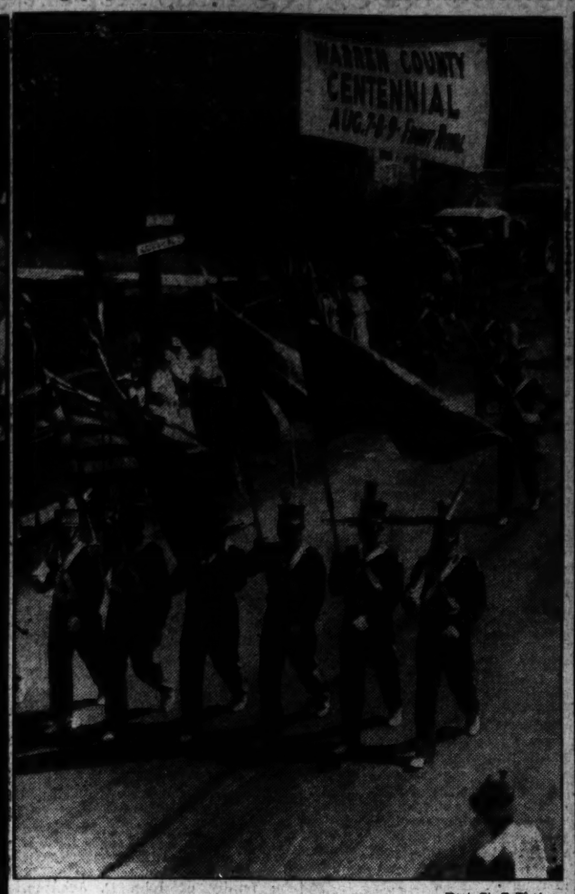

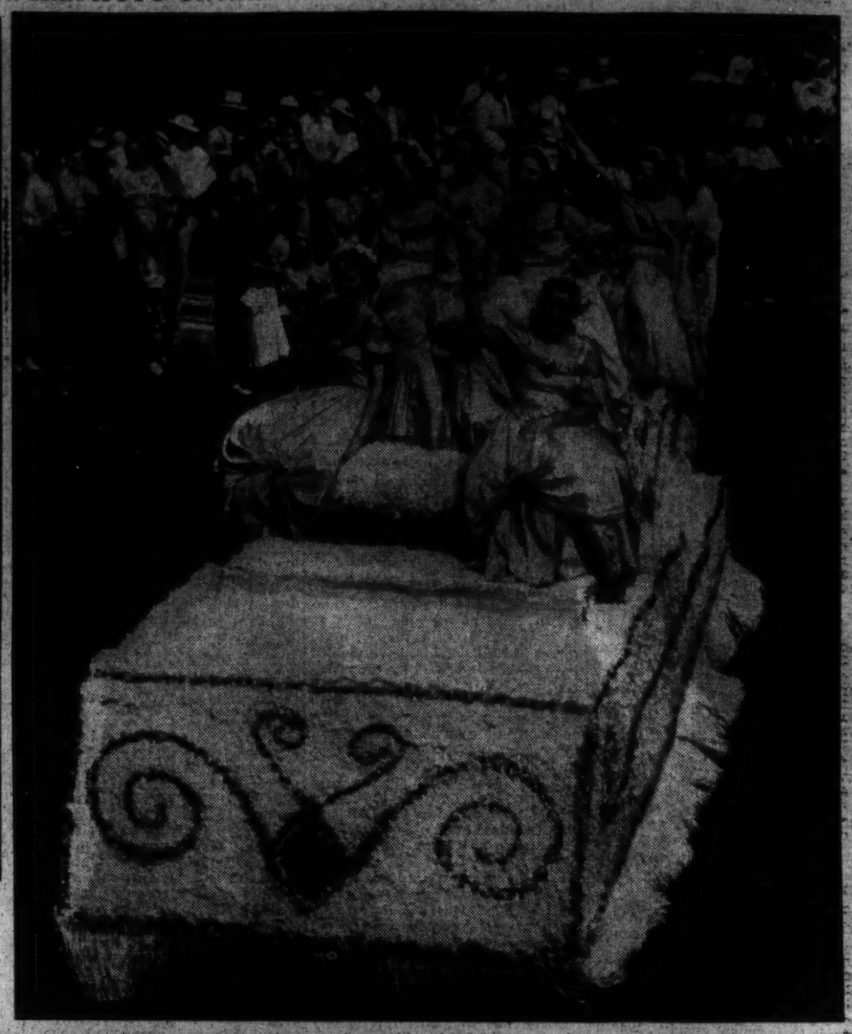

Post Staff Photos.

PARADE.—(Upper left) Laura Trout, Queen of Warren, smiles for her "subjects" from her float in the parade at Front Royal, Va., held in celebration of Warren County's centennial. (Upper right) Members of the queen's court, beauties of surrounding counties. (Above) The Hanover (Pa.) Drum and Bugle Corps, which won second prize in the parade.

Wide World and Post Photos.

A POLICEMEN'S GARDEN PARTY.—(Above) As retired policemen of Capitol Heights, Md., entertained at a garden party. Left to right—Lucy Catts and her father, Lieut. J. E. Catts, Capt. J. M. Walsh, George W. Sollers and Capt. C. M. P. Lord. (Upper left) This contraption, shown on a New York hotel roof, has been invented by a Frenchman to reflect light into the darkest city apartments. (Upper right) Mercedes Hill, of Los Angeles, prepares to defend her last year's title as "Miss California." She wants to enter the beauty contest in Atlantic City.

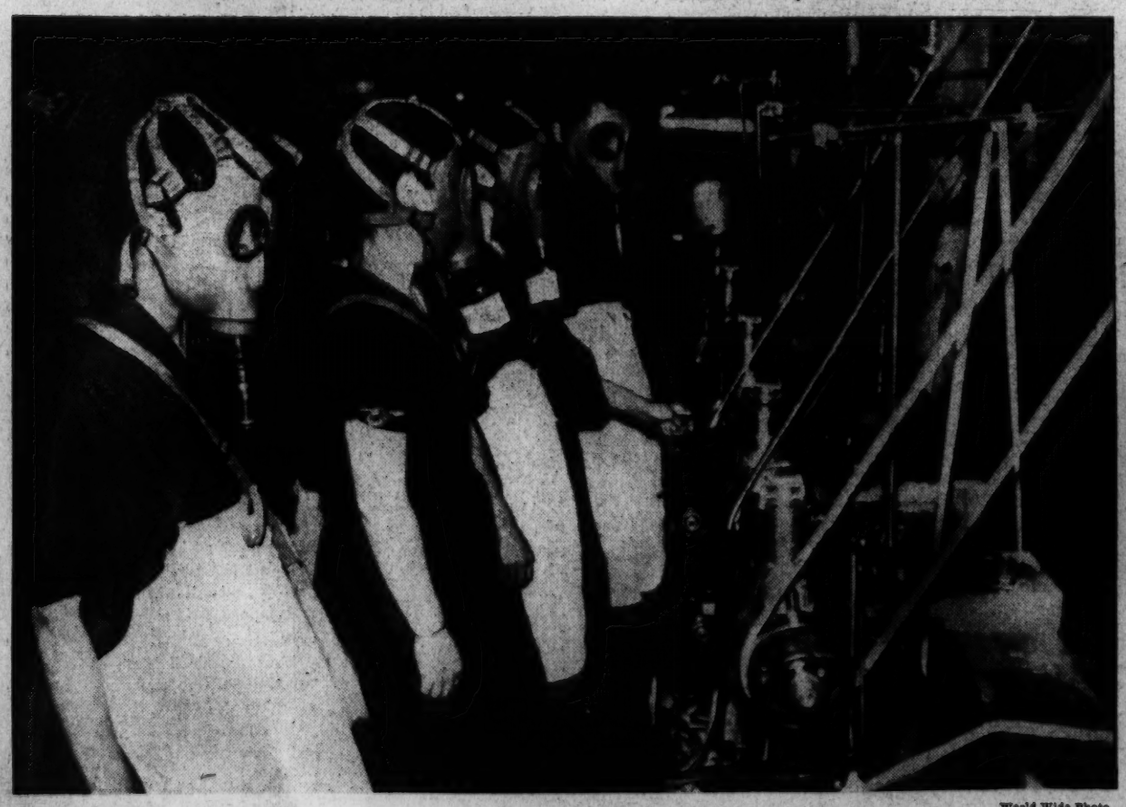

World Wide Photo.

NEXT WAR SCENE.—Here is a glimpse of what factory scenes during the next war may be like. The photo was made in Tokyo, Japan, recently during a four-day air defense maneuver, which was held throughout the nation, and shows Nipponese girls working at their looms with gas masks adjusted. The Japanese, like the British, are preparing their civilians for a mass air attack.

World Wide Photo.

PRISONER OF WAR.—A typical scene taken in Guadalajara recently as loyalists and rebels fight their bloody civil war. The man in the center is in an embarrassing position. His future is probably not too bright. He has just been captured by members of the Loyalist Civil Guard and the Popular Front Militia. Neither side is giving quarter and he may have to face a firing squad without even benefit of trial.

Comic Mystery Play Is Given An A-1 Rating

"Satan Met a Lady," at the Metropolitan, Hailed a Hit at Preview.

"SATAN MET A LADY."—Warner Brothers picturization of a novel by Dashiell Hammett, with screen play by Brown Holmes, featuring Bette Davis and Warren William, supported by Alison Skipworth, Arthur Treacher, Winifred Shaw, Maria Wilson, Porter Hall, Olin Howland, Charles Wilson, Maynard Holmes and Barbara Blane. Directed by William Dieterle. Previewed Saturday midnight by W. A. Whitney.

"Satan Met a Lady" . . . a mystery story of unusual composition, with a completely unorthodox ending. It unmercifully "ribs" all of fictional fabrications of its type. From the facile pen of Dashiell Hammett, author of "The Thin Man," comes this story of the modern search for the mythical Horn of Roland, the legendary hero of the Charlemagne era, opening today at the Metropolitan.

A truly engrossing mystery, this yarn is made the more interesting by its lightness of touch, brisk movement and the large number of clever, devastating clever lines. Here is a picture which burlesques all mystery pictures, but does so with scarcely any diminution in the value of the murder-mystery angle of its own narrative.

One well remembers the suavity of Perry Mason. Well, here Ted Shane, a private detective, whose conscience functions in direct proportion to the size of the retaining fee is hired by a number of people, all of whom, it develops, are variously interested in obtaining Roland's Horn, which is said to be filled with jewels of incalculable value. As things progress, Shane starts pitting both ends against the middle and the middle against both ends, with himself for and against both.

Does Author Justice.

Your commentator has always been among those who felt that the cinematized version of "The Thin Man" failed to do justice to the brilliant writing of Mr. Hammett, but here all the true Hammett facility and wit have been translated to the screen with excruciating effect. While the current work does not have a William Powell or a Myrna Loy, it does have Warren William, Bette Davis, Alison Skipworth, Arthur Treacher, Winifred Shaw, Maria Wilson and others of comparable actorial excellence.

In this company of performers, whose individual and collective accomplishments are beyond cavil, there is histrionic talent which finds its true metier. First, there is Mr. William, as the Mason-ish Shane; then there are Bette Davis, Alison Skipworth, Arthur Treacher and Maynard Holmes, as the crooks embroiled in the Horn's quest, and, finally, there is Marie Wilson, as Shane's secretary, the most inanely sapient (fathom that, if you can) foil you would want to see. Others in the cast include Porter Hall, Olin Howland, Charles Wilson and Barbara Bane.

Title Is a Puzzle.

One need not expatiate upon the talents of the principals: Merely the mention of the William-Davis-Skipworth-Treacher combine brings to mind sufficient pleasant memories to insure the quality of their work here. It can be said, however, that each and every player is admirably chosen for his part and plays it with an enthusiasm and spontaneous humor which further accentuate the burlesque inherent in the original Hammett novel.

Why this piece should be called "Satan Met a Lady," we do not know, for, while the mesdames are ladies—of sorts—Mr. William is not the possessor of any particularly devilish attributes. But the important thing is that this is a picture which all murder-mystery fans will thoroughly enjoy; it is different—especially in manner of presentation—and the novelty is deliciously refreshing.

The supporting attractions are "Along the Life-Line of the British Empire," a Screen Traveler discussion of Suez, Malta and Gibraltar regions, becoming more and more important in the world's news; "Sleepy Time," with Ruth Etting singing several numbers, and 15 minutes of news events as recorded by cameramen of Paramount and Universal newsreels.

Little

"THE GAY DIVORCEE."—RKO-Radio picturization of the stage musical comedy, adapted to the screen by George Marion, Jr., Dorothy Yost and Edward Kaufman, with music and lyrics by Cole Porter, Gordon and Revel. Con Conrad and Herb Magidson, starring Fred Astaire and Ginger Rogers, with Alice Brady, Edward Everett Horton, Erik Rhodes, Betty Grable and Eric Blore. Directed by Mark Sandrich. A revival.

Perhaps most easily identified in the theatergoing public's mind as the screne musical comedy that introduced the "Continental" number, this latest of the Little Theater's notable revivals marked the real beginning of the illustrious screen careers of Fred Astaire and Ginger Rogers.

Adapted from the stage success in which Astaire scored one of his most emphatic Broadway hits, "The Gay Divorcee," in addition to its engaging musical interruptions, presents a coherent, if feathery light, romantic story. Having danced his way out of an impecunious dishwashing difficulty in a smart dining place, the young man impersonated by the nimble Mr. Astaire finds himself, in time, in a position to make the most of a charming young woman's divorce.

The high point in productional splendor is reached, of course, in the staging of the "Continental" number, danced by the costars before a large and colorfully costumed chorus. The integrity of the play's gay narrative is judiciously intrusted to the talents of a supporting cast that is notable for its inclusion of the names of such sure-fire funsters as Alice Brady, Edward Everett Horton, Eric Blore and Erik Rhodes. Betty Grable, better known now than she was when the picture was first released, is a minor dancer in the ensemble of principals.

The bill is augmented, as usual, by specially selected short-reel subjects and newsreel presenting important world events of the past week.

A. B. Reeve, Writer, Dies.

Trenton, N. J., Aug. 9 (U.P.).—Arthur B. Reeve, 55, author of detective and juvenile fiction stories, died here today. Reeve leaves a widow, a son, a daughter and his mother.

Nelson B. Bell

About the Showshops

SO YOU might as well begin the week by knowing that:

While the new season of the so-called "legitimate" theater will be inaugurated at the National on Sunday night, September 6, with the "road show" presentation of Metro-Goldwyn-Mayer's film version of Shakespeare's "Romeo and Juliet," with Norma Shearer as Juliet, Leslie Howard as Romeo and John Barrymore at Mercutio, the first living drama of the season probably will be Max Gordon's production of "St. Helena," tentatively scheduled for the week of Monday, September 28. Maurice Evans, remembered as the Romeo to Katharine Cornell's Juliet, at the National, will be the Napoleon of this dramatic narrative of the last days of the Little Corsican's exile. He will look the part.

BELL.

The National's new season is so clogged with bookings from September to the New Year holiday that such producers as Sam H. Harris and Alex Yokel are g-nashing their teeth because they cannot get playing dates for new productions from the Erlanger booking office until after the first of the year.

Among stage offerings of which we are assured during the Theater Guild's subscription season are Katharine Hepburn in Helen Jerome's dramatization of Charlotte Bronte's "Jane Eyre" and Ina Claire and Osgood Perkins in S. N. Behrman's "End of Summer." Clifton Webb in "And Stars Remain," although not definitely "set" for Washington, still is a possibility. The play will mark Mr. Webb's first essay at a dramatic role, without music, and will have Helen Gahagan as his leading woman. Julius J. and Phillip G. Epstein, new playwrights, are being introduced by the Guild through the medium of this play.

The new season will open with more than twice as many paid-up subscribers to the six-play season of the American Theater Society of Washington than at any previous time in its history. Nice going, Bess Davis Schreiner.

* * * *

Phil Spitalny and his all-girl orchestra—the pre-eminent organization of its kind in this country—will occupy an ace spot on the roster of all-star entertainers to be featured on the Variety Club of Washington's second annual "Show Boat Cruise" down the Potomac the night of Saturday, August 22. The scholarly Maestro Spitalny will conduct his band in person and will present Maxine, The Three Little Words, once under long-term contract to the Earle Theater, and Evelyn and Her Violin, associate specialty artistes, in distinctive individual novelties. There is complete value for the $1.50 cost of your ticket, right there.

* * * *

The "Show Boat Cruise" will be preceded by Old Doc Shyne's Water Carnival, from 9 to 10 p. m., before the real business of sailing the bounding main actually begins. Dr. Shyne, the showman's friend if ever he had one, what with all the performances he has saved by last-minute ministrations to stricken players, has been over at Atlantic City these past few days, storing up nervous energy for the high demands of the eventful night of the twenty-second. He'll need it.

Tickets to the Cruise are obtainable from Sidney B. Lust, Earle Theater Building, or from any Variety Club "Barker"—meaning every theater man in the Capital or Baltimore. Yeah, a buck and a half a copy—and dirt cheap at the price.

And on Thursday night, August 27, the President's Cup Regatta Association is celebrating a "Summer Gold Cup Cruise" on the steamer, and river, Potomac, leaving the Seventh street wharf at 8:30 p. m. Tickets for this one are priced at $1 and mention is made of "Sixty-piece Band—Lighted Water Display—Floor Show—Dancing—Carnival Attractions."

* * * *

Only four days more of Loew's Fox Theater and then it will officially become Loew's Capitol Theater, with elaborate "unveiling" and dedicatory ceremonies planned for Friday night, August 14. Mrs. Franklin D. Roosevelt has been invited to unveil the four-color Neon sign—the first to be used by any Washington downtown theater—which will employ 2,000 feet of tubing to make its display of the name of "Loew's Capitol" in blue, gold and red against a black background. The sign will be 65 feet high and will project 42 inches from the theater's facade—the maximum distance permitted by law. Handsome "R. S. V. P." invitations already are out for the Friday ceremonies.

* * * *

Construction work is going forward rapidly on the Warner Brothers' new Uptown Theater, Connecticut avenue at Macomb street. This fourteenth link in the Warner Washington chain will seat 1,500 and will be ready for formal dedication on or about September 15, according to announcement by Zone Manager John J. Payette.

The new Trans-Lux Newsreel Theater, on which work is under way on Fourteenth street, between New York avenue and H street, is expected to be ready by November 15. The building will house many stores in addition to the theater and will be strictly modern in every particular, even down to the omission of a doorman for the theater. Turnstiles operated automatically by deposit of the proper coin will do the trick.

Today at 2, they are previewing "Meet Nero Wolfe" in the Earle projection room and stopping the machine just before the end to give the drayma desks a chance to guess who is the murderer. More fun! Tomorrow at 1:30, in the Fox bandbox, "Piccadilly Jim," starring Robert Montgomery. Still more!

* * * *

The August 1 issue of the "Selected Motion Pictures" brochure, distributed by the Will H. Hays office, lists "Mary of Scotland" as the best of the month." In case you hadn't heard, it is now on view at RKO-Keith's. "Romeo and Juliet" shares the distinguished "best" honors.

* * * *

My-Mother-Told-Me-Etc., Note.

The board of seven judges were required to devote almost four hours to the selection of "Miss Capitol," out at Chevy Chase Lake last Saturday night—from 9:45 p. m. to 1:30 a. m. More of this later. At the moment it seems enough to say that we probably never will be quite the same again!

Hollywood

By Sidney Skolsky

Films You're Seeing.

Hollywood, Aug. 9.

"The Road to Glory."—Before Fox pictures became Twentieth Century Fox pictures, they purchased a French-made flicker called "Wooden Crosses." This picture is said to have contained the best war scenes of any staged war; in fact, certain war scenes from this flicker were used as stock shots in the picture "The World Moves On"—which should give you an idea of how long it has been owned by Fox.

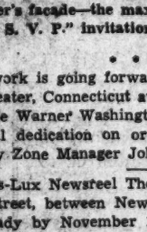

WARNER BAXTER.

Intending to make use of the war material of "Wooden Crosses," various writers were shown the French film in the projection room and instructed to write around the war scenes.

The associate producer assigned to the picture, which finally emerged as "The Road to Glory," was Nunnally Johnson, and the two writers who supplied the accepted scenario were Joel Sayre and William Faulkner. Howard Hawks was signed to direct—and war was officially declared.

Fredric March, wearing a stubble beard and a mud-marked uniform, had his large, comfortable portable dressing room behind the rear line of the trenches. Whenever he wasn't needed in the battle, he would relax in this portable dressing room, which features a neatly equipped kitchen.

It was also odd to see Warner Baxter walk from the war to his palatial dressing room suite, as finely furnished as any suite in a leading hotel, in the new dressing room building at Fox which features a red star on the walls.

The gal of this war is June Lang. Miss Lang is a good Hollywood yarn. She was at Fox for a number of years under her square monicker, June Valesk. She was being coached and wore a brace over her teeth to straighten them. Then her option expired and, without being given a chance, she was released.

She walked into the office of Winfield Sheehan to say "goodby." He was startled to learn she had been let go, immediately took up her option, and she was given a prominent role in "Music in the Air."

After this flicker, June Lang was again released. Darryl Zanuck then saw her and signed her. And that's the yarn of how June Lang became a leading lady.

Copyright, 1936, by the Chicago Tribune-New York News Syndicate, Inc.

Lindbergh at Meeting.

Copenhagen, Aug. 9 (AP).—Col. Charles A. Lindbergh put the last touch upon his artificial heart tonight in preparation for a demonstration tomorrow before 200 scientists from all parts of the world. The scientists gathered for the International Congress of Experimental Cytology, which opens tomorrow for a week's session.

For quick results at the lowest cost, use Post Classified Ads.

Audible Screen Celebrates Its Tenth Birthday

Many Earlier Dates Cited Among Numerous Claims to Invention.

By the Associated Press.

Hollywood, Aug. 9.—Hollywood celebrated the week-end as the tenth anniversary of the "birth" of talkies, but to technicians and historians it was just another date in the long story of the merger of sight and sound.

It was ten years ago last Friday that a New York theater audience heard Will H. Hays say a few words in a picture.

Actually, however, the annals show audible pictures compare in age with the pyramid of Gizeh.

The scrolls of old Cathay avow that a certain prince, some 4,000 years ago, sent a message in pictures to one of his governors. Lest the officer fail to understand them, his superior spoke words of explanation into a teakwood box, where they were recorded on a waxen roll. The govenor inserted the roll into another teakwood box, turned a crank, and heard the voice while he looked at the picture-message.

More Recent "Birthdays."

Less ancient and more accurate histories, however, set the years 1880, 1901, 1905, 1907, 1913 and 1921 as other talkie birthdays.

One Charles Fritts, in 1880, applied for two patents for the recording of sound on a transparent medium, such as selenium, by varying a source of light.

The late Thomas Edison, Hollywood technicians contend, conceived motion pictures chiefly as an accessory to his phonograph. Sound concerned him more than sight.

Meantime, however, the names of Ernest Ruhmer, John Fleming, Dr. Lee DeForrest, Alexander Graham Bell, Leland Stanford and Prof. Eli Whitney Blake, of Brown University, already were enrolled in the assault on the problem of making pictures speak.

London Heard in 1907.

In 1907, Eugene A. Lauste took two patents on audible motion pictures and newspaper annals show that he actually exhibited them in London.

In 1921, D. W. Griffith brought "Dream Street" to New York. It had about 200 feet of film with dialogue recorded. That was another birthday.

So if August 7, 1926, is the "official" birthday of the talkies, it is only the last of many in the long evolutionary process that created the device.

Broadway

By Ed Sullivan

Smile Costless.

Not long ago in Detroit I visited the ball park because the New York Giants were playing there that day, and I hadn't seen Bill Terry, the manager, for several years . . . Standing near the Giant dugout, I yelled, "Hey, Bill-l-l" . . . Terry, walking in from the first baseline, looked at me quite calmly, said, "Wait a minute," walked into the dugout and then reappeared and shook hands . . . I felt very badly about this chilly reception from an old friend, but it taught me a lesson . . . The next time any old friend of mine greets me, I'll be sure to turn on a high-powered smile . . . A smile doesn't cost the sender anything, and it really means something to the receiver.

Be generous, but don't be a sap . . . It's amazing the number of people in this world who will wait for you to pick up their checks . . . If these scientific check-dodgers trim you more than twice, you're twice a dope.

"Show me your company and I'll tell you what you are," is an old saw, but it still holds good . . . If you associate with riff-raff, you must expect people to believe that you have a lot in common with tehm.

I've heard a lot about men and women who can drink gracefully . . . As a Broadway columnist, I've never met any of these remarkable people . . . People who are bores when they're sober are twice as boring when they're drunk . . . And a drunken girl is a new low in attraction . . . When a girl is told that she's "a good fellow," she can consider herself thoroughly insulted, instead of feeling complimented.

Don't tdy to outsmart people, because it is inevitable that you'll wind up outsmarting yourself . . . The only safe business deal is one that profits both seller and buyer.

Photographs rarely flatter people . . . The most unflattering are those in the rogues' gallery, so stay out of there.

Copyright, 1936, by the Chicago Tribune-New York News Syndicate, Inc.

Film Table

RKO-Keiths—"Mary of Scotland," at 10:26 a. m., 12:39, 2:52, 5:05, 7:18 and 9:30 p. m.

Earle—"The Green Pastures," at 10:15 a. m., 12:30, 2:50, 7:30 and 9:50 p. m. Stage shows, at 11:55 a. m., 2:15, 4:35, 6:55 and 9:15 p. m.

Loew's Fox—"Poppy," at 11 a. m., 1:40, 4:25, 7:15 and 9:55. Stage shows, at 12:45, 3:25, 6:15 and 9 p. m.

Palace—"Poor Little Rich Girl," at 11:15 a. m., 1:20, 3:25, 5:30, 7:35 and 9:40 p. m.

Metropolitan—"Satan Met a Lady," at 11:45 a. m., 1:45, 3:45, 5:45, 7:45 and 9:45 p. m.

Columbia—"San Francisco," at 11:45 a. m., 2:15, 4:45, 7:15 and 9:40 p. m.

Tivoli—"The Bride Walks Out," at 2:45, 4:10, 5:55, 7:40 and 9:30 p. m.

Ambassador—"The Green Pastures," at 6, 7:50 and 9:45 p. m.

Little—"The Gay Divorcee," at 11 a. m., 1:08, 3:16, 5:24, 7:32 and 9:40 p. m.

Christine Farley Wed.

Lynchburg, Va., Aug. 9.—Mrs. J. B. Handy, of Lynchburg, has announced the marriage of her daughter, Miss Christine Farley, to Dr. Edward T. Sprunt, of New York, which was celebrated there last Wednesday.

The Lady Satan Meets at Met.

A new portrait study of Bette Davis, winner of the Academy of Motion Picture Arts and Sciences' gold statuette as the best cinema actress of 1935, who returns to the local screen this morning as costar with Warren William in "Satan Met a Lady," reviewed elsewhere on this page. In addition to being an emotional star and character actress of the first rank, Miss Davis also is possessed of a keen sense of comedy and a ready command of all of the facile tricks of the successful comedienne. This is amply demonstrated in her new vehicle at the Metropolitan.

Sheridan Road

By Helen Topping Miller

SYNOPSIS.

Eden Faraday, young secretary, opens the door of a taxi and finds a man murdered. She is taken to the police station, where she meets Jack Garnett, newspaper cameraman, and Owen Field, assistant district attorney, who arranges her release. Eden had been mistaken for Gracie Lincoln, a gunman's widow. The man murdered was a notorious gangster, Grappi. Eden's mother, Bridget Faraday, sells gowns and is in love with suave Sidney Creighton. Eden and her spoiled young sister, Robin, and brother, Coburn, depend on their peppery grandmother. Because of rumor that Eden can identify the murderers Owen Field has her guarded. An attempt is made to kidnap Eden, but Field and his men rescue her. Field takes her to his mother's home, where she is kept secluded. Jack Garnett climbs roofs to talk to her from her window, and enlists her help in solving the mystery. Raquel Rusak, an older woman, is trying to force Coburn Faraday to marry her. While at a roadhouse with Raquel, Coburn sees his sister, Robin, come in with Sidney Creighton. Eden is brought home by Owen Field after the inquest. She goes with Garnett to see Gracie Lincoln, now married to Clint Jarvis, a taxi driver. Clint has been forced to drive the murderers of Grappi. Eden's grandmother is a friend of Martin Burke, district attorney.

Chapter XI.

A Gangster's Moll.

Eden listened to Clint with sympathy.

"You want me to go to Martin Burke—quietly—with your story?" she asked.

"You get it quick, don't you? Understand, I'm not ratting. I hate a squealer as bad as anybody—but these heels—well, I won't tell you what they was planning to do to you, but Jack knows. That was what made me sore. I want to talk to Burke some place with no cops around. If you can fix that——"

"I think it can be done," Eden said.

Then she jumped as a door opened. Jack Garnett said gently, "Come in, Grace."

A girl camé from the stairs, a very blonde girl with a white face and tragic blue eyes—eyes that had seen too much. Eden started as she looked at this girl—a figure like her own, a face shaped like hers—oddly alike they looked as they stood facing each other.

"You're Gracie Lincoln?" It was a statement rather than a question.

The girl nodded. She was startlingly pale with a tormented look in her eyes. Eden saw how fragile her wrists were.

Garnett said, "It's all right, Gracie—we're going to fix things."

Her lips twitched. "We don't want a thing but to get away some place—be let alone——" she whispered hoarsely. "You ought not to have left that car standing out there, Jack."

"It's all right. I borrowed it from the right guy. We're going now anyway."

"I may not be able to help—I'll do what I can——" Eden began, conscious of the two who stood there looking at each other with somber eyes.

"We'll fix it. Don't worry," Garnett was confident.

The middle aged woman appeared again, opened the kitchen door.

"Looks like we ain't never going to have spring," she remarked.

Car Driven in Lane.

Then the door closed and they were in the blinking blackness.

"This way," Garnett whispered, holding her arm. Then he drew back quickly into shadow, whispered, "Wait."

A car was coming down the lane from the gate. It swung in under the windmill and stopped, and Eden, keeping to the darkness, heard a girl's laughter.

Two people got out. A girl in an evening dress and furs, with the glint of rhinestones in her ears. And after her a tall young man without a hat.

Eden turned suddenly sick and clutched at Jack Garnett's arm.

It could not be—but it was—Coburn!

Eden was grateful that Jack Garnett talked all the way home.

Her mind was racing about like a freightened mouse in a small, tormented circle. Coburn—going to that house, with a girl!

Coburn associating with people of the sort one read about in headlines but never expected to know. The thought made her cold and faint.

She had feared for some time that Coburn was doing things that their mother would not approve—but a house like that—where the woman was known to every policeman and the man, however innocently, was entangeld with the law and might be accused of murder.

And that girl! Rhinestone earrings and the flat laugh belonging to that submerged sisterhood who might be quite worthy and very good to their mothers, but who were definitely not ladies.

She caught a little of Jack Garnett's monologue. He was talking about Gracie Lincoln. Eden listened because Gracie Lincoln had become for her now a person of poignant concern. Yesterday this yellow-haired girl had been merely somebody you heard about— tonight she was a troubling enigma—a woman to whose house Coburn went at 11 o'clock at night. Gracie, so Jack Garnett averred, was a creature of tragic history. She had married a young beer runner named Vic Lincoln, believing him to be a salesman.

"She was a pretty nice kid, Gracie. We went to the same school up in Wilmette. But—the first thing she knew Vick was mixed up in Moran's mob and the poor girl was sunk. I used to carry notes for her to her mother—she didn't dare go home. Then the mother died. She was a good woman and sorrow killed her. Then—you heard about that business on St. Valentine's day. That was the end of Vick. There was a lot of noise, of course, and the police put Gracie in jail—but she hadn't done a thing except be crazy about a man and stick to him. They goaded her a lot, and of course she got hysterical and made scenes. After that she was notorious. Gracie, the gangster's moll."

Nowhere Else to Go.

He paused as they skirted the dreary cemetery. Eden sat chilled and still. So much of life that was ghastly. Safe people, who could walk abroad and lie down in their beds at night knew so little of what went on. A girl with blue eyes and thin wrists was hurled into purgatory, and she, Eden Faraday, fretted because a frock was late from the cleaners.

"And now?" she prompted.

"Now she's married to Clint. What could she do? She was broke. Vick had cleaned up big money, but those fellows don't keep a cent. She had no friends—she couldn't work—they wouldn't let her. Nobody would hire a woman who'd been mixed up in gang murders, however innocently. So after awhile she married Clint. He was just a dumb farm kid, who had got off to a bum start, but he's good to her and crazy about her. His mother is scared stiff, but she's good to Gracie. That's why I thought—if I could help those two kids get away—clear away—New Mexico would be good on account of Gracie's cough. People would forget them after awhile. They could live in peace."

"If—it can be done without becoming dangerously involved ourselves." Eden added.

"I won't let you be involved in anything dangerous."

"But—suppose you are powerless to help it?"

"I—think I can help it. I can't explain my position just yet—but, see, you might say I'm trusted by both sides. The police trust me—and I can talk to the lads in the mobs, too—they aren't tops now. They're scared and hunting for friends. This car, for instance—it belongs to a cheap punk who wanted to get word to Clint—so he lends it to me. A year ago I could have parked it in front of the city hall—but not now. A year ago Martin Burke couldn't have been elected—he's too square."

They slipped through the small hushed streets and emerged into the lighted austerity of Sheridan road. Eden picked out Sidney Creighton's apartment—dimly lighted now. Gran had never trusted Sidney Creighton and Eden had shared Gran's doubts.

Creighton had had money always—he was suave, assured, a man of the world. He had put money into her mother's business, not because he was interested in any business but because Bridget was a beautiful, capable woman. And for months Eden had known, with a sick heart sinking, that her mother was falling in love with Creighton.

(Continued Tomorrow.)

Culbertson on Bridge

When to Make a Jump Overcall.

A jump overcall of two in a suit (as, two spades over an opponent's bid of one heart) shows a hand containing 3½ honor tricks or slightly more, with:

1. Two five card or longer suits. With such a hand a takeout double may lose a round of bidding, whereas a jump overcall makes it possible to show the first suit and the general strength of the hand with a single bid, and at the second opportunity to show the other suit.

2. A hand containing one strong suit, and in all eight winners.

The advantage of the strength-showing jump overall is found in the following cases.

1. Suppose South bids one diamond and West, second hand, holds:

♠AKJ1054 ♥AQJ75 ♦6 ♣32

If West doubles, East's response will probbaly be two clubs. West must then bid two spades and risk having the bidding dropped (though East may have support for hearts), or bid three spades, which forces him to a game contract even though East may have no support for either suit.

The jump overall shows one of the two suits and gives the proper impression of strength at the same time. It asks for a light raise, yet retains the advantage of being able to pass short of game if partner has a blank.

Simple Counting.

On many hands, good defense resolves itself down to so simple a matter as counting up to nine or ten. By this, I refer to the fact that, in these cases, all a defender need do is to count the tricks he can plainly see declarer will make against a certain line of defense. If that number will be fatal from the defenders' point of view, the defense must be aimed at another chance, no matter how remote! Today's hand is a very simple example of how to count tricks.

North, dealer.
Both sides vulnerable.

NORTH
♠A8
♥943
♦AK764
♣AKQ

WEST
♠KJ963
♥Q8
♦5
♣8742

EAST
♠104
♥KJ652
♦QJ109
♣93

SOUTH
♠Q752
♥A107
♦832
♣J106

The bidding:

North	East	South	West
1 diamond	Pass	1 no trp.	Pass
2 no tr.	Pass	3 no trp.	(final bid)

West opened the five of spades, dummy ducked and declarer won with the queen. Three rounds of diamonds followed, East winning the third. Now it was up to East to take inventory. He could see that dummy's fifth diamond would become established after his (East's) last stopper should be removed and that declarer's in-sight tricks would thus come to: the spade already won and the ace to come; three diamonds and three clubs—a total of eight. But (and that "but" was the crucial point of the reasoning) one of those tricks (the diamond still to be established depended on the **time element!** If East could **first** establish three tricks for his own side, these in addition to his two diamond tricks would defeat the contract. The question, therefore, was simply where to look for those three tricks. His partner had led a spade and presumably that suit could be established by knocking out dummy's ace. But after that, how could West gain the lead? East would have no more spades to lead to him and therefore unless West had the heart ace for immediate entry, declarer's tricks would be cashed **first.** Thus, on a spade-establishment-plan, West **must** hold the heart ace. To establish East's own heart suit, however, West could hold either one of two cards: the heart ace or the heart queen, an incomparably better chance!

So East shifted to the fourth highest heart, and declarer could never take more than eight tricks.

Monday is Student day in Ely Culbertson's column. Write your bridge troubles and questions to him, care of this paper. Remember to inclose a self-addressed, stamped envelope.

Copyright, 1936, by Ely Culbertson.

Langley Lambs to Begin Rehearsals for 3 Plays

The Langley Lambs, a new drama group in the northeast section, will meet tonight and Thursday nights at 7:30 in Langley School to rehearse three short plays under the direction of M. Forney Reese.

The section already has another drama group, the Eckington Players, directed by Mrs. Marie Moore Forest.

AMUSEMENTS.

TODAY
A Laugh and Thrill Drama . . . from the Author of "Thin Man"
BETTE DAVIS
In Warner Bros. Drama
Satan Met a Lady
with
Warren WILLIAM
FROM THE THRILL DIPPED PEN OF DASHIELL HAMMETT
METROPOLITAN
Warner Bros. Cool
Smoking Permitted • Mat. 25c, Eve. 25c & 40c

AMUSEMENTS.

WARNER BROS. COMFORTABLY COOL
NOW EARLE 25c to 1 P.M.
See This Masterpiece from Beginning.
At 10:15, 12:30, 2:50, 5:10, 7:30, 9:50
Marc Connelly's
"THE GREEN PASTURES"
Warner Bros. Production—directed by Marc Connelly & William Keighley
& DELUXE STAGE SHOW
"Green Pastures" Can Also Be Seen Today Thru Thursday Inclusive At The Ambassador
See It Today At 6:00—7:50—9:45
NEXT ATTRACTION • "MEET NERO WOLFE"

Orchids & Bottle Caps
Were His Hobby But Solving Crimes Was His Business
. . When You See Him Work You'll Agree He's Greater than Sherlock Holmes — Philo Vance and Charlie Chan . . All rolled into One
You'll Meet Him FRIDAY
WARNER BROS. COOL
EARLE
25c to 1 P.M.

AMUSEMENTS.

NOW KEITH'S 15TH ST. & G
A WASHINGTON INSTITUTION
KATHARINE HEPBURN
FREDRIC MARCH
IN THE RKO RADIO PICTURE
Mary of Scotland
with FLORENCE ELDRIDGE
DOORS OPEN 10:30 A.M.
FIRST FEATURE 10:15 A.M.

LITTLE THEATER 13th & E N.W.
WE BRING BACK THE BIG ONES
FRED ASTAIRE and GINGER ROGERS in "THE GAY DIVORCEE"
Air Conditioned for Healthful Comfort

Loew's FOX Cool
• Seven • NOW • stage •
W. C. FIELDS in the riotous comedy "POPPY" with Rochelle Hudson, Richard Cromwell
DUNCAN SISTERS + Guy Robertson
Regular Run of Others
• COMING FRIDAY •
ROBT. MONTGOMERY in "PICCADILLY JIM"
"GOING NATIVE" BEYOND

Loew's PALACE Cool
• NOW—SECOND WEEK •
SHIRLEY TEMPLE
"POOR LITTLE RICH GIRL"
with GLORIA STUART and MICHAEL WHALEN

Loew's COLUMBIA
NOW
"SAN FRANCISCO"
CLARK GABLE • JEANETTE MacDONALD
Hit & Run • Open 10:00

TODAY'S Neighborhood MOVIES

ASHLEY 805 7th St. N.W. NA. 4576
Irene Dunne, Allan Jones
"SHOW BOAT."

(NEW) CIRCLE 2105 Pa. Ave. Phone West 0053
Richard Dix, Margaret Callahan
"SPECIAL INVESTIGATOR."
News.
Free Parking, 2009 K St.

DUMBARTON 1342 Wisconsin Ave.
Sylvia Sidney, Fred MacMurray
"TRAIL OF THE LONESOME PINE."
News—Comedy.
Shows at 3, 5, 7, 9.

FAIRLAWN ANACOSTIA, D. C.
Sylvia Sidney, Spencer Tracy
"FURY"

NEW M STREET 3037 M St. N.W.
Gary Cooper, Jean Arthur
"MR. DEEDS GOES TO TOWN."
Mickey Mouse Cartoon.

SECO 8244 Ga. Ave., Silver Spring, Md.
Sylvia Sidney, Henry Fonda, Fred MacMurray
"THE TRAIL OF THE LONESOME PINE."

STATE-BETHESDA 6919 Wisc. Ave. Bethesda, Md.
Ronald Colman, Claudette Colbert
"UNDER TWO FLAGS"
"MARCH OF TIME," NO. 16
Also—The Wonder Film.
"Plow That Broke the Plains."

STATE Falls Church, Va.
Barbara Stanwyck
"THE BRIDE WALKS OUT."

TAKOMA 4th and Butternut Sts. No Parking Troubles
Carol Lombard in
"THE PRINCESS COMES ACROSS."
Selected Short Subjects.

Directions of Sidney Last

HIPPODROME 5 Neast 9th Today
Grace Moore, Franchot Tone
"KING STEPS OUT."

CAMEO 811 Kalmia. Md. GE. 2244
Today, Tom., Wed.
Irene Dunne—"SHOW BOAT."

ARCADE HYATTSVILLE, MD. Today
Spencer Tracy—"FURY."
March of Time, No. 16.

RICHMOND ALEXANDRIA, VA. Today, Tom., Wed.
Kay Francis—"WHITE ANGEL."

Fete Is Given For Vogels By Mrs. Berg

Army and Navy Friends Attend Cocktail Party.

Miss Lucille Elliott Also Present, Plans to Sail on Republic.

By Jessie Ash Arndt.

Friends from the Army and Navy and residential society in Washington gathered to bid farewell to Capt. and Mrs. Herbert Vogel yesterday at a cocktail party given in their honor by Mrs. Vogel's sister, Mrs. Maxine Elliott Berg, of Belmont road.

Capt. and Mrs. Vogel, who have been at Fort Leavenworth, Kans., for the last two years, motored East, stopping to visit his family in Michigan, and have been here three weeks as guests of Mrs. Vogel's sister and her mother, Mrs. William Eugene Elliott. They will sail from New York Friday aboard the Republic for Hawaii, where Capt. Vogel has been assigned to duty.

It is the first time in two years Mrs. Vogel and her sisters, Mrs. Berg and Miss Lucille Elliott, have been together in Washington. They all made their debuts in the Capital and only Mrs. Vogel lives away from here. Miss Elliott, however, expects to go to Hawaii—aboard the Republic with them if accommodations are available—for an extended visit with her sister and brother-in-law in their new home.

Mrs. Elliott and her three daughters were a charming group as they received yesterday and an unusual one also, for none resembles the other. Mrs. Elliott, whose hair is white, was gowned in a powder blue chiffon through which showed bands of dubonnet and green, and carried a dubonnet bag. Mrs. Berg, who has brown hair and eyes, wore a flowered chiffon with green as the predominant color; Mrs. Vogel, who is smaller than her sister and who's hair is ash blond, wore an embroidered organdy of delicate orchid shade, and Miss Elliott, who has auburn hair, wore a long, full frock of yellow pique with a short jacket and a little cluster of yellow flowers in her hair at either side.

Assisting the hostess were her sisters-in-law, Mrs. Winton Elliott, the former Miss Mildred English, in an orchid and white chiffon, and Mrs. Earl Elliott, who wore white organdie, trimmed with red bowknots at the hem; her aunt, Mrs. Isla Hudson, whose gown was an orchid flowered chiffon; Mrs. Merton English, who was in a flowered black chiffon, and Mme. Dimitriu, wife of the financial counselor of the Rumanian Legation, who wore white.

Little Miss Barbara Berg also assisted, wearing a Kate Greenway frock of peach colored taffeta, trimmed with velvet ribbon.

Capt. and Mrs. Vogel's young son, Herbert, jr., was entertained at a tea party of his own as the guest of Bradford and Kendrick Lewis, twin sons of Col. and Mrs. H. B. Lewis, at the Kennedy-Warren, while Col. and Mrs. Lewis attended the affair for his parents. The families were friends in Vicksburg, Miss., and Col. and Mrs. Lewis have but recently come to Washington.

They remarked with interest the similarity in the design of Mrs. Berg's house and that in which Capt. and Mrs. Vogel lived in Vicksburg. Their residence there was built for them after plans almost identical with those of the home in which they are now guests.

Among other guests were Miss Patsy Parker, who is going to San Francisco aboard the Republic, and her sister, Mrs. Marjorie Parker Williams; Mr. and Mrs. Ernest Humphrey Daniel, Dr. and Mrs. Merton English, Mr. and Mrs. Merton English, Mrs. English, the former Miss Betty West; Judge Fred Dewart, Lieut. Comdr. Joseph Lademan, Capt. and Mrs. Charles Holley, Mrs. Harry Fulton, who came alone, as Mr. Fulton is in Virginia for a short stay; Capt. and Mrs. George A. Baum, Mr. and Mrs. Francis Hill, Judge and Mrs. Myron Lineberger, the latter wearing a red flowered chiffon and a large leghorn hat trimmed in red roses; Commander Richard Tuggell and Mr. Frank Kelly.

Also among the guests were Capt. Charles Lanham, and Mrs. Lanham, who wore a white organdie tunic frock over black satin and a black turban. Capt. Lanham was a classmate of Capt. Vogel's at West Point, and is now stationed in Washington. He is assistant editor of the Infantry Journal and is widely known as a poet.

Summer Resort Sets Gymkhana

Annual Event Is Slated for Friday by Blue Ridge Summit.

Summer residents at Blue Ridge Summit, Pa., are preparting for the annual gymkhana which will be held Friday on the grounds of the Monterey Couuntry Club for the benefit of the Church of the Transfiguration. Among those who have been working toward its success are Admiral and Mrs. H. G. Gillmor, Mrs. Camp Stanley and Mr. and Mrs. Carl Kefersteins.

Mrs. William Culbertson has arrived at Blue Ridge Summit after reaching this country last week on the Queen Mary, following her presentation at court. Mr. and Mrs. Sidney Thomas, of Alexandria, Va., are expected to arrive the first of the week to occupy their cottage near Dunbrack Inn.

Mr. and Mrs. Herbert C. Whitehurst and their daughter, Miss Maria Whitehurst, are at their cottage near Monterey, and had as their guest last week-end, Commissioner and Mrs. Daniel Sultan and Gen. Max C. Tyler.

Commander and Mrs. Robert D. Kirkpatrick spent the week-end at the Naval Academy in Annapolis as the guests of Commander and Mrs. James A. Logan. Other guests of the Logans were Mr. W. Hampton Logan, of South Carolina, and Mrs. Walker White and her daughter, Miss Barbara White.

Returns Today From Western Tour

Underwood & Underwood.

MME. CHARLES SAINT,
wife of the Third Secretary of the French Embassy, who, with M. Saint, will arrive today from California, where they have spent the last month.

The Washington Scene

By the Poe Sisters.

Washington friends have been pleased to learn of the success of the exhibition of miniatures by Elsie Dodge Pattee as part of the summer show of the Mystic Art Association in Connecticut.

It is due largely to Mrs. Pattee that interest in miniature painting has been revived in Washington social circles and that many miniatures have been made of leaders of the Capital's society.

Several months ago Mrs. Pattee was in charge of the continuous show of miniatures at the Corcoran Gallery of Art which attracted wide attention and brought thousands of visitors to the Gallery. Her own miniatures in the show won much acclaim.

Another artist and a writer who are in the current news are Miss Glenna M. Latimer and Stera Bosa (Mrs. Bessie B. Walton) through a children's book written by the latter and illustrated by Miss Latimer. Their book is called "Adventures of Lappy Cushion Tail." Both are Virginians and live in Norfolk, but also spend much time in Washington.

The Rev. Hubert A. Woolfall, former rector of St. Mark's Episcopal Church in Washington, and now the rector of St. Peter's Episcopal Church in St. Louis, has gone North, where he is making a series of visits, including one to the Bishop of Washington and Mrs. James E. Freeman at Sorrento, Me.

Mr. William V. Freeman and Mrs. Freeman and their daughter, Jane, who have been visiting Mr. Freeman's parents, Bishop and Mrs. Freeman, at Sorrento have returned to Washington.

Mrs. Raymond L. Wolven, daughter of the Bishop and Mrs. Freeman and wife of Canon Wolven, of the Cathedral staff of clergy, will remain in Maine with her parents until their return to Washington in September.

The former Minister of Sweden, Mrs. Ira Nelson Morris, has been making a tour of Scandinavian countries this summer gathering material for a series of stories. He is now in Paris, where he will remain until the late fall, when he will return to the United States.

Mr. and Mrs. Morris spent part of last winter in Washington and were feted by friends here during their stay.

Legares Are Hosts At Maine Luncheon

Capital Couple Entertain at York Harbor.

Mr. and Mrs. Alexander B. Legare, of Washington, who are spending the summer at their home in York Harbor, Me., entertained at luncheon yesterday. Mrs. Legare, with Mrs. F. B. Poe, is chairman of one of the classes at the annual flower show of the Old York Harbor Garden Club, which will be held Wednesday at the Town Hall in the village.

Another well known Washington couple in York Harbor this season is Mr. and Mrs. Hampton Robb, who were entertained Friday at a tea dance at the reading rooms by Mrs. Robb's mother, Mrs. S. Tack Ryan.

Mr. and Mrs. W. L. Swann, who are spending their vacation in the White Mountains, are stopping at the Maplewood Club, in Bethlehem, N. H.

HOSIERY REPAIRS
Highest Quality—Lowest Price
One-Thread Run—15c
Pulled Threads—10c inch.
While-You-Wait Service
SOUTHERN STELOS CO.
613 12th St. N.W. NAtl. 8442

Miss Springer Will Be Bride Of Mr. Bailey

Marriage to Coast Guard Architect Is Set for Next Month.

Mr. Edward Lawrence Springer announces the engagement of his daughter, Miss Elizabeth Virginia Springer to Mr. James Russell Bailey, of Southampton, Long Island, and Washington. The wedding will take place in September.

Miss Springer is a native of Washington and is descended from old Washington families, both through her mother, the late Elizabeth Reid Springer, and her father, an attorney in the office of the general counsel, Treasury Department. Her paternal grandfather, the late Prof. Francis Asbury Springer, was for many years a well-known educator here, as an official in both private and public schools. Through this line she is descended from Carl Christopher Springer, Swedish nobleman, who founded the city of Wilmington, Del.

Miss Springer is a graduate of George Washington University and is now connected with the staff of the Volta Bureau. She was a member of Delta Zeta Sorority at George Washington.

Mr. Bailey's family, since colonial days, has been known in Long Island and Connecticut history. Now an architect with the Coast Guard, of the Treasury Department, he served formerly with a New York architectural firm. He is a graduate of both Park College and the University of Michigan. At the latter institution he received the Tau Sigma Delta key, served as junior class president, and in his senior year, 1932, was elected president of the University Architectural Society. Following his graduation he was chosen for advanced study in city planning with Dr. Eliel Saarinen, of the Cranbrook Academy of Art. Dr. Saarinen was chief architect in the planning of the city of Helsingfors, Finland.

Three other engagements of interest in and near Washington have just been announced.

Mrs. Julia C. Joyce, of 1758 Park road, has announced the engagement of her daughter, Miss Mary Rose Joyce, to Mr. Narval Philip Wiggington, son of Mr. James N. Wiggington. The wedding will take place at the Shrine of the Sacred Heart Rectory September 3. Miss Joyce is the daughter of the late Mr. John F. Joyce.

Mr. and Mrs. Charles E. Holmes, of Riverdale, Md., announce the engagement of their daughter, Miss Helen Bovee Holmes, to Mr. Eppa Hunton Roane, jr., son of Mr. and Mrs. Eppa Hunton Roane, of Norfolk, Va.

Mrs. Caspar Gregory Dickson, of Kensington, Md., announces the engagement of her daughter, Miss Elizabeth Loree Dickson, to Mr. Louis Grandin Carmick, jr., son of Mr. and Mrs. Louis G. Carmick, of Georgetown.

Washington Society Notes

The Ambassador of Great Britain, Sir Ronald Lindsay, will sail from New York Wednesday for England, where he will join Lady Lindsay at their home. He will be gone for two months.

The Ambassador of Turkey and Mme. Ertegun are expected to return to Washington tomorrow or the next day from a motor trip to Niagara Falls.

The attache of the French Embassy, Mr. Charles Lucet, will sail from New York Wednesday for France. He will be gone for two months.

Mr. and Mrs. Arthur Clarendon Smith and Mr. and Mrs. Donald Lathrom will be the guests in whose honor Mr. and Mrs. F. Thomas Evans will entertain at dinner at the Shoreham tomorrow evening.

Maj. Gen. and Mrs. Albert J. Bowley, who have been in England for the past month, arrived in New York yesterday. On his return to Fort Meade, Gen. Bowley will resume command of the Third Corps Area.

Dr. and Mrs. C. P. Neill and Mr. Kirby Neill, of Washington, who have been spending the summer in their cabin at the Seigniory Club in the Province of Quebec will attend the annual costume ball to be given in the Manor House of the club next Saturday.

Also at the Seigniory Club are Mr. and Mrs. C. A. Joerissen and Miss Kay Joerissen, of Chevy Chase, Md.

Miss Lucy Royster, of Henderson, N. C., is a guest at the Dodge and is accompanied by Miss Jane D. Gavin, of Durham, N. C.

Miss Sarah B. Holland, of 1851 Columbia road northwest, is a guest at Jasper Park Lodge, Jasper National Park, Alberta, in the Canadian Rockies.

DROOP'S • 1300 G
Everything in Music
Steinway Pianos : Hammond Organs

"Certified" Cold Storage for Furs and Clothing
Reduced Rates to Pacific Coast
on shipments of household goods and luggage in our "pool" carload shipments by water.
SILVER STORAGE
Your trunk of silver stored, insured against all risks for as little as $1 per month.
RUG CLEANING AND STORAGE
4c per sq. ft. for cleaning and storage for the summer.
Security Storage
A SAFE DEPOSITORY FOR OVER 45 YEARS
1140 FIFTEENTH ST
4½ BLOCKS NORTH OF THE WHITE HOUSE
C. A. SPINWALL, PRESIDENT
DISTRICT 4040

Miss Mary Dean Becomes Bride Of Lieut. Scott

Miss Virginia Horner Wed at Beltsville; Regina Peake Is Married.

Mrs. Paul Stanley Dean, of Seattle and Washington announces the marriage of her daughter, Miss Mary Owen Dean, to Lieut. Logan Dick Scott, U. S. M. C., son of Mr. Robert Dick Scott, of Seattle. The wedding took place on Thursday afternoon.

The ceremony witnessed by a small company of relatives and close friends, was at St. John's Church on Lafayette Square, by the Rev. James F. Madison.

The bride, who was given in marriage by her aunt, Miss Adele Moody, wore a gown of shadow-printed white organdy made on bouffant lines. Her picture hat was of pale orchid horsehair and she wore a matching corsage of orchids. She was attended by her two sisters, Miss Virginia Dean, as maid of honor, and Mrs. George Winchester Stone, jr., as bridesmaid. They wore similar costumes of organdy, Miss Dean in blue and Mrs. Stone in yellow, with white picture hats and corsages of gardenias. Miss Moody wore a chiffon jacket frock of blue and rose print with cream horsehair hat and a corsage of talisman roses.

Lieut. Lewis Lindsay, U. S. M. C., was best man.

Immediately following the ceremony Lieut. and Mrs. Scott left by motor for a brief trip after which they will make their home in Clarendon, Va.

Miss Coggeshall Wed.

Announcement has been made by Mr. and Mrs. George W. Coggeshall, of Princes Point, Yarmouth, Me, and Washington, of the marriage of their daughter, Dorothy, to Mr. Walter Pass Wilson, on Thursday, August 7, in Auckland, New Zealand, at the home of the American Consul.

Miss Horner a Bride.

Another recent wedding is that of Miss Ellen Virginia Horner, daughter of Mr. and Mrs. E. C. Horner, of Silver Spring, Md., and Mr. Warren Woodruff Cady, son of Mrs. Lena Cady, of Hyattsville, Md., which took place Saturday afternoon at 4 o'clock in St. John's Episcopal Church in Beltsville, Md. The ceremony was performed by the Rev. R. F. Hall.

The bride was given in marriage by her father. She wore a gown of white lace fashioned with a tunic and made on long lines. The sleeves were short and puffed and the neckline was high. With this the bride wore a picture hat of white maline and her shower bouquet was of white rosebuds and lilies of the valley.

Miss Mildred Horner, sister of the bride, was her maid of honor.

Mr. Joseph Chaney, of Beltsville, was best man, and the ushers were Mr. Haury Parker of Daniel's Park, Md., and Mr. William Wright, of Washington.

After the ceremony Mr. and Mrs. Cady left on a wedding trip to the New England States. Upon their return August 15 they will be at home at 106 Elm avenue, Takoma Park.

Regina Peake Married.

The wedding of Miss Regina Peake, of Washington and South Clinton, S. C., and Mr. William Foster, of Detroit, Mich., also took place Saturday afternoon at the home of Mrs. Howard Griffith in Silver Spring, Md. The ceremony was performed by the Rev. James S. Cox, vicar of the Church of the Ascension, Silver Spring, in the presence of about 25 guests.

Miss Raney Is Wed.

Miss Elizabeth Margaret Raney, daughter of Mrs. James P. Raney and the late Mr. Raney, of Kensington, Md., was married to Mr. William Francis Farrell, son of Mr. William Farrell, of Plymouth, Mass., at 9 o'clock Tuesday morning, August 4, at St. John's Catholic Church, Forest Glen, with the Rev. Charles O. Rosensteel officiating.

To Leave Soon for Montreal

Harris & Ewing.

MRS. E. D'ARCY McGREER,
wife of the Second Secretary of the Canadian Legation, who is leaving soon for Montreal for a vacation.

Miss Dodge Sets Sept. 1 As Date for Wedding

Miss Dorothy Dodge, daughter of Mr. and Mrs. Harold Dodge, has chosen September 1 as the date for her marriage to Mr. Bolling Powell, jr., of Birmingham, Ala. The ceremony will be performed at St. Mary's Chapel of the Washington Cathedral and will be followed by a small reception at the Mayflower.

Miss Dodge, with her parents, has been at their summer home at Colorado Springs, and is now at the Greenbrier in White Sulphur Springs for a few days.

Mr. and Mrs. Dodge will reopen their apartment at the Mayflower later in the month.

Admiral Wood Gives Tea Party For Associates

Annual Event Presented by Naval Officer and Wife in Rhode Island.

The annual tea party given by Rear Admiral and Mrs. Spencer S. Wood at their home near West Ferry, Jamestown, R. I., for the admirals and retired captains of the Navy was held Friday afternoon. This was the ninth time the admirals have met at Admiral Wood's home and the twelfth time they have met in Jamestown. The first three meetings were held in honor of the birthday of Admiral George C. Remey.

Assisting Mrs. Wood in receiving were her two daughters, Mrs. J. H. N. Potter and Mrs. J. C. Harsch. Present were Rear Admiral R. F. Nicholson, Rear Admiral B. A. Fiske, Admiral W. B. Caperton, Rear Admiral H. O. Dunn, Commodore J. P. Parker, Rear Admiral J. H. Glennon, Vice Admiral W. L. Rodgers, Commander E. H. Tillman, Vice Admiral C. S. Williams, Admiral H. P. Jones, Rear Admiral G. R. Marvell, Rear Admiral T. P. Magruder, Rear Admiral L. R. de Steiguer, Capt. E. T. Pollock, Rear Admiral Ralph Earle, Capt. Duncan M. Wood, Capt. D. F. Boyd, Capt. Chauncey Shackford, Capt. H. K. Cage, Rear Admiral Hayne Ellis, Capt. E. H. Brownell (C. E. C.), Rear Admiral L. B. Porterfield and Read Admiral F. H. Sadler.

Also there were Mr. J. Bertram Lippincott, of Philadelphia; Mr. Arthur Lisle, of East Greenwich; Mr. Harrison S. Morirs, of Philadelphia and Mr. J. H. N. Potter, of New York.

Diplomats Will Attend Fiesta Pan-American

Members of the Diplomatic Corps from the Latin-American countries will be guests of honor at the Fiesta Pan-Americana, which will be staged at the Sylvan Theater tomorrow night. Assisting in arranging the fiesta were Dr. William Mangerm, Mr. Gerald Smith, Mr. Paul Murphy and Mr. Julian Zier, of the Pan American Union.

Julius Garfinckel & Company
In Our
STORE-WIDE SALES
You Will Find
MANY GREAT VALUES
in
OUR SILVERWARE DEPARTMENT
This is a splendid opportunity to add to your own collection or to buy gifts.
We Invite You to See Them at Once.
THE GREATEST SALE of SHOES That We Have Ever Held
FOR WOMEN, MISSES, GIRLS AND CHILDREN, ALSO FOR MEN AND BOYS.
Many unusual values have been added for today's selling. This is a remarkable opportunity for great savings, particularly when you consider they are the best shoes made.
F STREET AT FOURTEENTH

Let me help you rent your vacant room or apartment!

I'm the *Post Ad-Writer*. I've helped hundreds of families turn their vacant room and apartments into a steady cash income through *Post Want Ads*. I would like to help you, too. The cost to list your vacancy in *The Post* is very little. Results are obtained the same day—because *Post Want Ads* are read the first thing in the morning—half a day ahead of evening papers. Let me help you today. Don't delay. Call

NAtional 4200

You Simply Phone In Your Ad—and Say "Charge It!"

WHATEVER YOU NEED OR WANT—YOU'LL FIND IN THE POST WANT ADS

Fall College Styles Provide All Women Hints for Tailored and Youthful Effects

MARY HAWORTH'S MAIL

By Hope Ridings Miller.
(While Miss Haworth is on vacation.)

What to Do When, After Four Years' Courtship, Suitor Decides It Best to Be "Only a Friend."

DEAR MARY HAWORTH: I have a problem that I cannot solve. Over four years ago I met a man whom I liked very much. We started going around together and continued until last April. We were not engaged. The last year and a half he has had no work. Until then, he had a very good position. He has little or no money, and though we have often talked of marriage, he told me it would be a long while yet before he would be in a position to marry. He is over 30, and I am two years older. We both live in the same city, but my work takes me away a good deal of the time.

* * * *

Last year I was away six months, and during that time he wrote to me every week and told me how much he missed me. He knew, naturally, that I in turn cared for him. Last April, however, he told me frankly he didn't see things getting any better and thought it best not to take up any more of my time. There was no other girl, he said, and he told me he still cared for me but thought it best to give me a chance to meet some one else.

* * * *

He suggested that we continue to be friends and said he wanted to see me once a week. Since then, we have seen each other three or four times a week. One day, thinking he would call me by telephone, I went out on purpose to see if he would call me again. He did not. Later on, I met him while I was out with another young man. When he saw me, he seemed to be very much upset. A few weeks after that, I talked with him for an hour and he mentioned that he saw me and was glad if I had found a nice man, that he, himself, was unselfish and broadminded about me.

I still care for him and do not enjoy the company of others. I am going away within the next few days. His birthday comes very soon, and I would like to send him a small gift. Do you think he cares and is being unselfish about me because he can't get married for years? I think if he loved me, he wouldn't want to give me up. Please advise me what I should do next, as I won't be here where I can see him much longer.

WONDERING.

Be "Unselfish" Yourself.

DEAR WONDERING: A man who is truly in love is rarely unselfish enough to decide it is best not to take up any more of a woman's time. I think it was Gertrude Carver who said: "There is a difference as wide as the world between deciding, of your own accord not to marry some man for your own good, and having that man decide it—for the same reason."

* * * *

How can he be sure it will be a long time before he will have another job and will be in a position to marry? Why does he tell you frankly that he is glad if you have found some one else? My answer to both questions is this: He may, as he says, care for you; but he is not planning to marry you even when (or if) he finds himself in a position to do so.

* * * *

I believe he has tried to let you down easy, has given you every chance to realize he has no serious intentions toward you, and has tried to step out of the way of other suitors you may have. There is, of course, the chance that he is so discouraged over being unemployed that he is adopting the martyr role in offering to give you up.

In either case, your line of action should be the same. Make no further advances toward him. Accept the fact that you must look elsewhere for someone in whom to be interested. Make every effort to forget him. If you happen to see him before you leave, be friendly but impersonal toward him. If he mentions again that he is unselfish and thinks he is doing right not to take up any more of your time, agree with him on both scores. Do not send a gift to him on his birthday nor even a card, unless he writes to you before that time.

* * * *

In my opinion, a long course of the "indifferent treatment" toward this young man is your only hope of bringing him to the realization that he loves—if he does. If he doesn't, such a course will at least heighten his respect for you. I judge from what you have said that you have assured him too fervently and frequently that you are fond of him and awaiting his offer of marriage. I suspect, however, that there is still time enough for you to make yourself more desirable to him by making an about-face and letting him wonder for a while whether you, in turn, are adopting an unselfish attitude toward him—in freeing him entirely of any responsibility he may feel in your regard.

H. R. H.

DEAR MARY HAWORTH: I am a girl of 17 years old and very much in love with a boy I have known all my life. He is always nice to me, but that is as far as it goes. He treats me just like a little sister, although he does have a date with me once in a while. When I am with him, I always try to be as full of life and as attractive as possible, and also take particular pains with my appearance. But this apparently has no effect on him because he treats me just as he would any other girl.

Although I often have dates with other boys, I cannot forget him or make him notice me more. How can I make him think of me other than as a friend? Everything I have tried so far has failed.

J. N.

Look Elsewhere.

DEAR J. N.: Perhaps you have tried too hard. Your effort at being as "full of life and as attractive as possible" may spoil your charm and reveal that you are making a special effort to please your young man.

You are right in taking particular pains with your appearance, but I wonder if you are thinking too much about this and too little about how to make the man enjoy being with you. Find out what his interests are and keep the ball of conversation rolling along those lines, but—and this is important—see to it he does most of the talking. He'll love it! And another thing—if you are ever going to make him think of you other than as a friend, it will probably be through the attention he sees you getting from other young men. So why not concentrate on some of them for a while? A girl is never so attractive to a young man already interested in her as when she is looking in some direction other than his own.

H. R. M.

Miss Haworth will be glad to help you in solving your problems. Write her in care of The Post Woman's Page.

College styles, which always embody the spirit of youth, are particularly interesting to all women with a yen for sportsy clothes. The two-piece dress below of natural herringbone cashmere is suitable for either classroom or office. Belt and buttons are of green calfskin and the scarf a printed green in Persian design. The little freshman at right wears a three-piece tweed suit in dark green and yellow plaid. The cape is lined with yellow suede.

Wide World Photo.

Note the youthful off-the-face hat with Chinese crown and double rolled cord worn by the college girl shown above.

Smart 3-Piece Wool Suit 'Must' for Campus Wear

Sleek Casual Attire Replaces Nonchalant Mode, With Many Versions of Accompanying Blouses, Jersey Shirts and Sweaters.

On shopping jaunts in New York with Washington buyers, Miss Ethel Ehlen, The Post Fashion Editor, has been finding out what new fall clothes will be shown in Washington shops within the next few weeks. In the following article, one of a series, she tells what is new for the college girl.

By Ethel Ehlen.
The Post Fashion Editor.

New York, Aug. 9.—Even above a woman's longing for luxury is her longing for youth. That is why, no matter how elaborate this season's mode, tailored and sports clothes remain in the forefront of the fashion picture. It is also why every woman whose waistline hasn't gotten beyond all bounds has her eyes on what the college girl is wearing.

Wool is the latest campus news according to the market collections. Smart, sleek casual clothes will prevail on the campuses this fall. Gone is the nonchalant, sloppy attire of former seasons.

Suits are a positive must on this year's planning, both for college girl and the tailored sportsy woman. Not just one but several suits should be included when packing the trunk for college. They should be of the popular three-piece version; a conventional two-piece suit and topcoat, either matching or contrasting in color and material. Tweeds are a sensible as well as a smart selection; they wear indefinitely and are never completely abandoned by fickle fashion. The new tweeds are light in weight, new in color combinations and unique in their subtle use of plaid designs.

Box Coats Flattering.

The box coat, about finger tip in length, is a flattering and youthful style to top either a two-piece suit or a gay woolen one-piece frock. At a recent showing in the market of "back-to-college" clothes, this was the only type of casual coat sponsored. It has the wanted swing air so predominant in the entire new fall fashion scene. At another well-known manufacturer's opening a number of the clever princess line or tunic suits were shown; when double-breasted and accented with bright scarfs, they, too, are youthful and appropriate for the college girl.

To accompany the suit, there are many versions of the usual blouse. Jersey shirts are much to the fore, either in plain colors or in plaids, reminiscent of the lumberjack influence. Sweaters are more important than ever and are available in just about 1001 colors, tints, necklines and silhouettes. They are equally at home as a suit acbessory or worn with a well-tailored, pocketed skirt and topped by a box coat of a third color or brilliant plaid.

Wool Classroom Frocks.

A bit more sophisticated, perhaps, is the cape-suit. Capes were never so numerous, both for daytime and evening. To comply with the desire for youthfulness, the college cape-suit is usually quite short of the same material as the jaunty suit, and sometimes reversible so that the gay, contrasting lining may be worn outside when a change of color is desired.

Hats are very collegiate—modifications of the vagabond style, off-the-face versions and a number of amusing variations of the freshmen skull cap. This to be worn way back on the head. Culottes are in great favor in almost all colleges—for class wear if permitted, fashioned of jersey and topped by a trim jersey shirt of a lighter color.

In the classroom frocks of sheer wool the popularity of one and two-piece styles is about 50-50; it is well to take along several of each type. The two-piece affairs may be of one or two colors—the overblouse belted with leather and trimmed with two or four pockets and fastened with zippers or huge buttons matching the belt. Skirts are neatly tailored and usually gored; they may be worn separately with countless other blouses and sweaters. When of one-piece, they are fitted and circular.

Necklines are high, finished with clips or a tiny scarf worn inside; or, for a dressier effect, a tiny white collar is smart. Belts are of suede, patent, or dull leather, ornamented with perky buckles, or made of very narrow strips of the chosen leather and tied in a huge bow-knot in the front.

Nubby sheer woolens; featherweight, pin-stripe corduroy; the new herringbone cashmere; homespuns; sheer angoras or rabbit's wool are among the fashion firsts in fabrics for the tailored, casual frock for fall. A lot of green is being shown—olive, leaf and hunter's green. Gray is a popular dark horse for both solid tones and plaids—light, dark and oxford. Brown is good when combined with brilliant color. Wine tones continue in importance, and for the young miss who wants to appear smartly dressed up for an afternoon in town, a college tea or evening lecture, all-black is the correct color.

For dancing, black velvet of the dinner type is preferred, generally. Colleges differ as to the strictly formal versus the style mentioned above—with the smooth, sleek, high neck and tiny sleeve evening gown much in the lead in popularity and campus acceptance. White lace for collar and cuffs, or a bit of ermine (or simulated ermine), add a youthful touch to the sophisticated black velvet. The long skirts sweep the floor—all the way around.

Woman Success As Film Directo

The only woman drector in Hollywood is a shining example of feminine executives who are efficient without being bossy. Dorothy Arzner, who has been tellin flicker stars how to act for nin years, goes about her job so quietly that according t oher associates a visitor might mistake her for a script girl.

She issues her instructions to players individually in an undertone that is a decided contrast to the strident vocalizing most me directors indulge in. If any one of her set gets a reprimand, the other players never know it. When something goes wrong as a scene is being shot, sh says, "Cut!" in a voice that is scarcely audible. Yet the long string of successful plays turned out under her direction prove she knows her job and knows how to get the maximum of work from her associates with a minimum of directorial bellowing.

The GENTLER SEX . . .

By Malvina Lindsay.

Dumb Dora.

He—If there's one thing I can't stand it's a dumb woman.

She—I always thought men liked 'em dumb.

He—That's just where you're all wrong. That's just where you women always make your mistake. No man with any sense likes a dumb woman. Oh, I won't say that a man won't kid along with a dumb girl and all that . . . but as far as liking 'em . . .

She—Maybe that is so. I suppose the whole point is that it takes a really high class man to appreciate a woman with brains.

He—That's it exactly! I know, myself, I like for a woman to have brains . . . you know . . . be up on things.

She—I see what you mean . . . up on things.

He—Yes, that's just the way I am. Nothing'll make me take to my heels so quick as a dumb woman.

She—I don't blame you. Lots of women are so silly. Oh, say, I've been wanting to ask you something. What do you really think about Landon? Is he going to be elected?

He—Well, I'd hate to say either "yes" or "no"—that is flatfootedly. It all depends. You see it's this way . . . anything's likely to happen between now and election.

She—Oh, I se-e-eh!

He—Yes, take this fellow, Lemke——

She—Lemke! Who's he?

He—You don't mean to tell me you don't know who Lemke is! Ha! Ha! Ha! That's a good one! Well, you see it's this way. Lemke's the Union candidate.

She—Union?

He—Yes, UNION. You know . . . Old Doc Townsend and that bunch.

She—Oh, I se-ee-h! You know politics is simply Greek to me.

He—Well, I guess it is to most women. Say, have another gin fizz, wont 'you? No, don't go yet! No, no, I'm in no hurry. No, I've got all the time in the world.

She—Isn't it terrible about all this war talk? Say, is there really going to be another war?

He—Well, I'd hate to say offhand. It all depends. You see it's this way—almost anything can happen in Europe.

She—Oh, I se-e-eh! I guess that is so. You know I simply can't make heads or tails of all this European situation — Spain and everything.

He—It's all simple as A B C. You see it's this way—it's the Rights against the Lefts.

She—Oh, I se-e-eh! Which will win?

He—Well, of course, that all depends. Now you take England. She doesn't want war.

She—Oh, say, who is the King going to marry?

He—Ha! Ha! Ha! If that isn't just like a woman! Say, have another gin fizz. What are you going to do tonight? What about having dinner?

She—I'd love to, but . . . well I've got a sort of tentative engagement. Oh, say, there's something else I want to ask you. You know all this talk in the papers about the ghost painting on some girl's looking-glass—do you think there's anything to it?

He—Ha! Ha! Ha! Of course not. There's not anymore to it than there is to these sea serpents.

She—Oh, but there really are sea serpents! Yes, really! read in the paper where a man saw one 800 feet long——

He—Ha! Ha! Ha! That's rich! Say, let's have another gin fizz. What about lunch tomorrow?

She—I'd love to . . . only . . . well, maybe you'd bettier call me in the morning . . . say it's getting late. I've got to go.

He—Oh, don't go yet. Have another gin fizz.

She—No, really I've got to get to the drug store . . . there's a soap sale——

He—Ha! Ha! Ha! If that isn't just like a woman!

She—This really is a wonderful sale . . . three cakes of the most marvelous bath soap for 15 cents—only three cents a cake.

He—How do you get that? You mean 5 cents a cake. Three into 15 goes 5 times.

She—No! There are only three fives in 15.

He—That's just my point. Three times three is nine. Five times three is fifteen.

She—Well, then, that would make five threes in fifteen—that would make five cakes of soap . . . one cake for three cents——

He—But you said only three cakes——

She—Well, but isnt' five times three fifteen——

He—Ha! Ha! Ha! Ha! Ha! Ha! I give up. Say, Let's have another gin fizz. What about dinner tomorrow night? And the movies?

Wise Parent Avoids Limit Of Obedience

Child's Mental Progress Retarded by Blind Following.

By Alice Clarisa Richmond.

"I ONLY DEMAND implicit obedience from my children."

Mrs. Brown always made the statement with pride. She could, because unlike many mothers, she not only demanded it, but got it. Her children obeyed her slightest gesture—so, for that matter, did her husband.

But is implicit obedience a desirable end in itself? For a tiny child it may be. He is dependent on the experience and strength of others for his safety. As he grows older, however, he should outgrow this childish dependence on authority and learn to act and to make decisions for himself.

Mother can not always "know best." If she does, she is a living paragon and since she can not live forever, is more of a menace than an oracle would be.

No matter how wise she is, she should not insist on displaying her superior wisdom at every turn. Blind obedience is no more nor less than subservience to tyranny. The rule may be enlightened and beneficent but, like most pateralism, it saps the life and vitality, the ability to act and decide for one's self, from those who are ruled.

No child should be blindly obedient after he is able to reason. By 6 or 8, he should begin to question authority and reap the consequences of his own independent acts. Only by experience can he learn and vicarious experience, no matter how convincing it may seem to his parents, can not teach the child.

Home Institute

How to Read Palms

"Going to find out my life's secrets from my palm?" grins Dan, as Frances offers to shed a little light on his fate.

In the sketch you see Dan's palm and the lines that Frances studies.

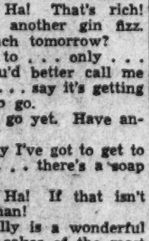

Notice how that heart line rises on the mount of the first or index finger? Frances knows that means love of the most loyal, ardent, devoted type.

Then she sees the head line shooting off to Mount of Luna which is opposite the thumb.

"That means a vivid, creative imagination," she tells Dan. "And see the fate line, straight and unbroken? Good fortune throughout life.

"Look at the life line. Long, clear, unbroken. That promises health, vitality, a long life. Seems to me you're getting all the breaks. To top it all, see that star on the mount of the third finger—the Mount of the Sun! That is a symbol of wealth."

"I wonder if you're holding out on any bad news," laughs Dan. "I'd like to know what's in your palm." And he reaches for the palmistry guide from which Frances got all her lore.

It's our 40-page booklet, "Palmistry and Astrology," full of charts and sketches that show you just how to read a palm. Also how to know what the stars say about you. Both subjects, entertainingly treated. Fun for parties or for a summer afternoon.

Send 15 cents for our booklet, "Palmistry and Astrology," to The Washington Post, Home Institute, 109 West Nineteenth street, New York, N. Y.

Today's HEALTH TALK

By Dr. Irving S. Cutter.

The custom of tattooing the skin by means of colored dyes is as old as civilization, and skin markings have been found on Egyptian mummies. Early Roman and Greek slave owners thus labeled their human property for identification.

Fad Nearly Abandoned.

Fortunately nowadays the fad has been abandoned rather largely. Not only is it painful, but disfiguring. As the operation is usually performed the skin reacts with considerable swelling. The temperature rises and the resulting crust may remain for from one to three weeks. Severe infection may result and numerous cases have been reported of erysipelas, lockjaw (tetanus), blood poisoning, syphilis, skin tuberculosis and gangrene. This latter condition has led to amputation in a few instances. As a rule tattoo artists (?) are not trained in sterile technique; in fact, the French government has forbidden the practice among soldiers and sailors as a precaution against the spread of syphilis.

In the Old Testament the 28th verse of the 19th chapter of Leviticus condemns the procedure: "Thou shalt not make any cuttings on your flesh for the dead, nor print any marks upon you." Perhaps tattooing was not referred to in Isaiah (49:15): "Behold, I have graven thee upon the palms of my hands."

Accident Blemishes.

There is a type of modern blemish that is becoming more common, and traffic accidents are largely resuonsible. The skin may be ground full of dirt, and unless it is thoroughly removed at the outset many of these particles will be retained. Too great emphasis cannot be placed upon the proper treatment of roadside injuries and the thorough cleansing of the tissues of all particles of grime.

Sometimes the use of iodine or other colored antiseptics will obscure the presence of this insoluble dust and the situation is discovered only after healing has occurred. Carbon granules included in scar tissue or in the deeper layers of the skin are neither excreted nor absorbed and produce a lasting discoloration. Whenever carbon is fixed within the wound it has a tendency to work toward the edges and form a dark line in the scar. A firecracker exploding near the face may fill the skin with tiny powder grains, leaving permanent bluish dots.

Occasionally antiseptic silver solutions used in the treatment of nose and throat inflammation will bring about the absorption of the metal. As a result minute bits of silver are deposited in the skin, causing a permanent darkening or graying of the cuticle (argyria).

Removing Tattooing.

There are many methods for the removal of tattoo marks, chief among which may be mentioned tannic acid and silver nitrate. Another plan uses a digestive enzyme which is injected into each tattoo puncture in the hope that the tissue will be dissolved. However—unless one is prepared to undertake fairly extensive skin grafting—surface decorations involving large areas will need to be suffered in silence. But why label one's anatomy with "Bess" when perhaps "Josephine" may become one's life partner

Copyright, 1936, by the Chicago Tribune-New York News Syndicate, Inc.

MENUS for TODAY

BREAKFAST.
Oatmeal and baked apple with cream
Buttered white toast
Strawberry preserves
Coffee Milk (for children)

LUNCHEON.
Southern spoon bread
Buttered spinach with lemon garnish
Apple, celery and date salad
Whole wheat bread Butter
Milk

DINNER.
Beef loaf—tomato sauce
Escalloped potatoes
Yellow summer squash in cream
Hearts of lettuce
Chiffonade dressing
Bread Butter
Chilled baked caramel custard
Iced tea Milk (for children)

Aat Meal and Baked Apple With Cream

¾ cup rolled oats
½ teaspoon salt
2 cups milk

Sprinkle oatmeal, stirring constantly into boiling milk, or substitute water for milk. Add salt and cook over direct heat for 5 minutes; reduce heat and simmer for 5 to 10 minutes, or better still, place over hot water for same length of time. Serve, surrounding baked apple with cream and sugar. This amount will yield six servings.

Things That Make Women More Beautiful

Take Best Care of Eyes if You Would Be Beautiful.

By Mignon.

(The Mignon who writes this column does not sell, indorse or manufacture any cosmetics.)

THERE is so much to see in this world that no matter how stanch your eyes may be, they grow weary. There was never a face made that could look young or attractive with tired, world-weary eyes.

Women spend so much time pounding cold cream into their faces and burning curls into their hair and so little time upon the "windows of the soul." It is very, very necessary to take care of the eyes if a woman would be beautiful.

The first thing to do is to buy sterilized absorbent cotton and always keep it in your dressing table drawer—plenty of it. Here is a treatment that I recommend most heartily because I know what it will do for you:

Take a wad of cotton about the size of a silver dollar if you can remember what that is. Wring it out in warm water and place it over the eyes for a few moments, resting while you do this.

Take two new pads of cotton and soak them with an eye lotion which is certainly tops. Place these over the eyes and leave them there for 10 or 15 minutes.

Now, take a good eye cream and pat it ever so gently into the skin around the eyes—I mean immediately under the eyes and on the eyelids.

Posed by Maria Shelton.

If you take this treatment at night, leave the cream on overnight. If you take it at the end of a day when you are very tired, but are going out, place wads of cotton wrung out in warm water over the cream and leave them there for a few minutes before you start to make up.

You are going to like me for telling you about this, if you try it out earnestly.

If you want to know where you can purchase any article mentioned in this column telephone The Washington Post, National 4200, Branch 323.

Copyright, 1936, Publishers' Syndicate.

Pure Pasteurized Honey Costs No More! Ask for Lake Shore HONEY

RUG Beauty Our Duty
CLEANED AND STORED
Call Mr. Pyle NA. 3257
SANITARY CARPET & RUG-CLEANING CO.
106 INDIANA AVE.

The Chef says:
COME TO DINNER TONIGHT
TRY OUR
FILET OF SOLE
Margerie
PIERRE
Conn. Ave. at Que.

National 9410
726 11th St. N.W.
Have Your Mattress
—Sterilized
—Cleaned
—Made Buoyant
—Reticked
—Returned Same Day
Cost—
$5 and Up
ZABAN'S
Mattresses—Springs
Studio Couches
Special Prices in August

Auto Industry 85% of 1929, Sloan Declares

General Motors President Explains Background of Progress.

In submitting today to stockholders the report of General Motors Corporation for the six months ended June 30, showing, as previously announced, common share earnings of $2 compared with $1.17 in the first half of last year, Alfred P. Sloan, jr., president, said:

"The important degree of recovery reached by the automotive industry is evidenced by the fact that if the present trend continues, 1936 is likely to approach 85 per cent of the previous maximum established in the year 1929. This has been made possible by many influences, the most outstanding of which might be enumerated in the following, although not necessarily in their order of importance:

"First. There was a sharp depletion in the inventory of unused automotive miles represented by cars and trucks in use, as a result of the subnormal production of the depression years. Applicable to the United States, the trend toward normal has been accelerated by the fact that the motor car still holds, next to food, shelter and clothing, a preferred position in relation to the consumer's purchasing power. The trend has also been accelerated by liberal—as a matter of fact, too liberal—credit terms.

"Second. The opportunity of the motor car and the truck to serve the community, both from the social as well as from the economic standpoint, is continually broadening. This means a trend of increasing use, and hence added production.

"Third. Technological progress was maintained and accelerated during the period of depression, resulting in more attractive, more efficient, better all around merchandise.

"Fourth. World recovery from the depression continues to make important progress. This is true not only within the United States, but is more important true outside of the United States. As a matter of fact, 17 of the 23 most important countries of the world have enjoyed a greater recovery than that of the United States.

"Fifth. Purchasing power has been stimulated through Government expenditures."

Baltimore Markets

Baltimore, Aug. 7 (AP).—(U. S. Dept. Agriculture) CATTLE—Receipts, 150; compared with Friday last week, steers and heifers mostly 25 to 40 lower; cows weak to 25 lower in instances; bulls steady; late bulk common and medium grass steers under 1,100 lbs., 6.50@7.00; medium to good, 7.25@7.75; best dry-feds, 8.75; common and medium grass heifers, 5.50@6.50; few good, 7.00@7.15; beef cows mostly 4.75@5.25, few 5.50; cutters, 3.25@4.25 and above. Best heavy sausage bulls, 6.00; bulk, 5.00@5.75.

CALVES—Receipts, 275; mostly 50 to 1.00 under last Friday. Closing bulk good and choice largely 8.50@9.00; common and medium, 7.00@8.00; culls down to 6.00 and below.

HOGS—Receipts, 175; generally steady; few 160-210 lbs., 11.60@11.80; 220-250 lbs., 11.15@11.65; 140-160 lbs., 11.15@11.40; 120-140 lbs., 10.75@11.00.

SHEEP—Receipts, 125; compared with close last week, lambs 25 to 50 and more lower; ewes unchanged. Late bulk better lambs, 10.25@10.75; common and medium, mostly 7.50@9.00; throwouts below. Slaughter ewes, 2.50@4.00.

Fruit.

APPLES—Bushel baskets, Maryland, Pennsylvania, Virginia and Delaware, Duchess, U. S. No. 1, 2½ inches minimum, 1.00@1.10; Wealthys, 1.00@1.65; Astrachans, U. S. No. 1, 2½ inches minimum, 85@90. Various varieties, unclassified, 40@75; summer Rambos, U. S. No. 1, 2½ inches minimum, 1.25; ungraded, 45@65.

CANTALOUPES—Nearby, ½-bushel hampers, 30@50. Virginia, bushel hampers, 80@90; Eastern Shore Maryland, standard crates, 75@1.00; 2-3 crates, 40@75; flats, 35@50.

PEARS—New York, ½-bushel baskets, Clapps Favorites, 75@85; Eastern Shore Maryland bushel baskets Bartletts, U. S. No. 1, 2 inches minimum, 2.50.

PEACHES—North Carolina, bushel baskets, Elbertas, U. S. 1s, 2.00@2.50; Belles, 2.00@2.50; Georgia, bushel baskets, Elbertas, U. S. 1s, 1.75@2.50; Hales, 2.00@2.75; Maryland and Pennsylvania, bushel baskets, Carmans, U. S. 1s, 75@1.25; Virginia, bushel baskets, Belles, U. S. 1s, 2.00@2.50; nearby, half-bushel hampers, Carmans, 25@40.

WATERMELONS—North and South Carolina, various varieties, as to size, 10@30.

Vegetables.

BEANS—Bushel hampers, Bountifuls, Eastern Shore Maryland, 1.00@1.25; New Jersey, 1.00@1.25; nearby green, round stringless, per bushel, 1.00@1.50.

BEETS—Nearby, per bunch, 2@2½.

CABBAGE—Nearby, bushel baskets, various varieties, 1.25@1.75.

CARROTS—California, crates, 3.25@3.75; New Jersey, 30@35 dozen bunches; nearby, 2½@3 bunch.

CELERY—Michigan, highball crates, 75@85; half crates, 2.00@2.50; Pennsylvania, half crates, 1.50@1.75; pony crates, 50@75.

CORN, GREEN—Nearby, per dozen, sugar, 6@15.

CUCUMBERS—Eastern Shore Maryland, bushel baskets, U. S. 1s, 65@80; U. S. 2s, 40@60; nearby, half-bushel hampers, 25@35.

EGGPLANTS—Nearby, half-bushel hampers, 25@40.

LETTUCE—California, crates, Iceberg, 4.50@5.50; New York, 2-dozen crates, Big Boston, 1.00@1.25.

LIMA BEANS—Bushel hampers: Eastern Shore Maryland and Virginia, 2.75@3.25; New Jersey, 3.25@3.50; nearby, 6-bushel hampers, 1.25@1.50.

ONIONS—New York, 50-lb. sacks, yellows, U. S. 1s, 95@1.00; Pennsylvania, 50-lb. sacks yellows, U. S. 1s, 85@90; ungraded, 65@75; Washington, 50-lb. sacks Valencias, U. S. 1s, large, 1.75.

PEAS, GREEN—Western, bushel hampers, Telephones, 2.00@2.10.

PEPPERS—New Jersey, bushel hampers, 50@60; nearby, half-bushel hampers, 20@30.

POTATOES—New Jersey, 100-lb. sacks Cobblers, U. S. 1s, 1.90@2.00; Eastern Shore Maryland and Virginia, barrels, Cobblers, U. S. 1s, 2.50@3.00; U. S. 2s, 1.50@1.65; 100-lb. sacks Cobblers, U. S. 1s, 1.75@1.90; Pennsylvania, 100-lb. sacks Cobblers, U. S. 1s, 1.75@1.90; field run, 1.50@1.65.

SQUASH—Nearby, half-bushel hampers, 10@25.

SWEET POTATOES—North Carolina, bushel baskets, Jerseys, U. S. 1s, 1.10@1.25; ungraded, 1.00@1.10.

TOMATOES—Nearby, half-bushel hampers, ripe, best, 40@50; poorer, 25@35; canners' stock, 50 bushel.

EGGS—Market about steady; nearly current receipts, 23@25; Southern, 21@23; whites, large, 28; few higher; mediums, 25@27.

Receipts—Butter, 1,247 tubs; eggs, 770 cases.

POULTRY—Chickens, Rocks, 18@22; few 23; mixed colors, 18@22; Leghorns, 16@17; few 18. Fowl, Rocks, 20@22; mixed colors, 18@21; Leghorns, 14@16; roosters, 12@14. Ducks, young Pekings, 12@14.

Stationers
Office Outfitters
SINCE 1899
3 Convenient Stores
CHAS. G. STOTT & CO. INC.
1813 K.—1310 NEW YORK AVE.—824 17 TH.
PHONE NATIONAL 4181

FIRST TRUST LOANS
Long-term REFINANCING . . .
Lowest Rates . . . 3-Year Construction Loans . . .
5% 5½%
BOSS & PHELPS MORTGAGE CO.
Loan Correspondent
John Hancock Mutual Life Ins. Co.
1417 K St. N.W. NA. 9300

Hindenburg Carries Record Freight Item

Special Dispatch to The Post.

Lakehurst, N. J., Aug. 9.—Leaving here tonight for Frankfort, Germany, the airship Hindenburg carries the largest single freight shipment ever made to Europe by air. It consists of a complete oil-burning home-heating unit made by the National Radiator Corporation, of Johnstown, Pa., and weighs 1,200 pounds, or more than all the express brought over by the Hindenburg on its westward trip which ended here yesterday.

Phillips Petroleum Reports Record Net

New York, Aug. 9.—Phillips Petroleum Co. reports for the half year net profit of $7,336,302, or $1.77 per share, which compares with $5,019,975, or $1.21 per share, in the first six months of last year. In a statement to stockholders, Frank Phillips, president, said:

"Both gross income and net profit were larger than for any comparable period. Compared with the first six months of 1935 gross income increased approximately 17 per cent, while operating and general expenses increased only about 2 per cent. Net operating profit showed an increase of over 20 per cent."

2 Join Cotton Exchange.

New York, Aug. 9.—William Walter Phelps, of Goodbody & Co., members of the New York Stock Exchange, and Paul Nortz, of Nortz & Co., importers of coffee, sugar and rubber, have been elected to membership in the New York Cotton Exchange.

Bituminous Production.

The National Coal Association estimates bituminous coal production in the United States for the week ended August 1 as approximately 7,400,000 net tons. Production for the corresponding week: 1935, 5,338,000 tons; 1934, 5,786,000 tons.

Transit Revenues Gain.

New York, Aug. 9 (AP).—The Transit Journal reported revenues for the transit industry in the week ended August 1 showed sustained improvement over last year. The publication's revenue indicator stood at 109.11 compared with the corresponding week in 1933. For the week ended July 25, last, the indicator stood at 109.80.

Copper for Export At Five-Year High

New York, Aug. 9 (AP).—With the wave of foreign buying gaining force daily, the price of export copper yesterday reached 9.60@9.62½ cents per pound, the best since May, 1931.

For some time the greatest portion of European copper consumption has been by armament and munitions manufacturers. The unsettling Spanish situation and its threat to international peace has primed the war material's pump in at least eight of Europe's major countries.

Unlike the demand from abroad, domestic consumption has improved primarily as a result of general business recovery. Utility buying of copper for new distribution lines and generating equipment along with substantial orders from railroads, the Government and the automobile industry, have operated to strengthen the domestic market.

420 Closed Banks Now Liquidated

J. F. T. O'Connor, Comptroller of the Currency, announced yesterday the completion of the liquidation of 15 receiverships during July, making a total of 420 receiverships finally closed or restored to solvency since the so-called banking holiday of March, 1933.

Total disbursements, including offsets allowed, to depositors and other creditors of these 420 institutions, exclusive of the 42 receiverships restored to solvency, aggregated $118,197,816, or an average return of 74.18 per cent of total liabilities, while unsecured depositors received dividends amounting to an average of 58.94 per cent of their claims.

Worthington Pump Promotes Cruthers

Harrison, N. J., Aug. 9.—Thomas Cruthers has been appointed vice president of the Worthington Pump & Machinery Corporation. He joined the company in 1907 and in 1930 was appointed assistant general sales manager. Two years later he became assistant vice president in charge of sales.

Mr. Cruthers will direct the corporation's sales activities with large steam power stations, railroad, waterworks, sewage, drainage and irrigation projects.

Keystone A. C. Gains.

For the twenty-second consecutive month, a membership increase was registered by the Keystone Automobile Club during July. The increase over June was 18.7 per cent, while the advance over the corresponding month of 1935 was 37.9 per cent.

The Market By Carlton A. Shively

A Special Correspondent.

Further Recovery in Stocks Is Expected With Drought an Uncertain Factor.

New York, Aug. 9.—After backing and filling for a while, with a moderate downward drift, the stock market recovered its tone and strengthened toward the close of the week. Daily transactions in stocks averaged 1,250,000 shares. Speculative bonds, as usual, followed the course of stocks.

Less concern seemed to be felt over the approach of the date for higher bank reserve requirements, and while the Treasury had to pay another increase on its weekly discount bill issue, other money rates were unchanged and the market hardened for Treasury bonds.

With the stream of corporation reports for the second quarter and dividend increases running thinner, the fact of a sharp rise in business in the first half of the year seemed to exercise less influence on the speculative mind. At the same time, less anxiety was felt over the expected summer recession, and prospects for autumn engaged more attention. Excepting for two developments, all indications pointed toward a continued high rate of industrial activity during the remainder of the year, based largely on years of backed up replacement demand.

News of the fighting in Spain was exciting enough and its implications were unfavorable for business, but doubts over maintenance of business profits grew out of the drought rather than out of the possibilities of an European war or the spread of communism. Farm commodities were less excitable and numerous sections of the dry areas reported rains, but any reassurance that might have come on that account was largely dissipated by the Government, which asserted the drought to be the most serious in the country's history.

Brake on Trade.

Remembering the setback to business in the autumn of 1934, following the damage to crops and the destruction of live stock (aggravated by the AAA policy of scarcity), the question was raised in many quarters whether the same thing might not happen this year. Certain hopeful factors may be mentioned. One is the better condition of the country to stand the shock and the higher prices for grains, cotton and live stock. Another is the preparation of the Government to pour larger sums of money into the affected regions. Still another is the smaller area involved than was the case two years ago.

Unquestionably, business would be much better in the next several months were crops abundant, even granting lower prices; but recovery seems to have momentum enough to carry a good deal further. What should cause most worry is less the pressure on purchasing power in the rural districts than the sharp rise in foodstuffs. We will import a good deal more grain, butter, eggs, meat and other foods from abroad, and no scarcity is in the picture; but food isn't the only item in living costs that is rising.

Commodity prices all along the line are advancing, and the same is true in foreign countries. Low prices have helped recovery to get under way, but a premature and extended rise might slow it down, for the spread between wages and livings costs promises to narrow. It is essential to our prosperity that the farmers make money, but the key to their prosperity is not a scarcity of food and forage, whatever the New Dealers may have told them. Nearly all the grains and some live stock prices have now reached the highest levels in several years.

Money Outlook.

Issues in Spain are now tightly drawn as between the Socialists or Communists and those opposing those political and economic theories. Trade between Spain and the rest of the world is not important enough to make the outcome of great moment were it not for the psychological effect on other European countries, particularly France, and the possibility of intervention by other nations in Spain's affairs. Meanwhile the French franc continues to weaken and is now virtually at the gold point.

Money continues to flow to London from the disturbed areas, and it would not be surprising if more gold should come this way. In any event, the seasonal rise in currency circulation on this side is beginning and the next few months promises a considerable expansion in cash and credit. That the Federal Reserve Board's action in putting on the brake of a higher reserve requirement was warranted remains to be seen. Certainly, the signs of greater speculative use of credit are lacking, for brokers' loans continue to fall, the real estate markets are still quiet and no large scale speculation in commodities is being carried on.

Bank Stocks Hit New Top for Year

New York, Aug. 9.—New York City bank stocks advanced to a new high for the year on the closing day of the past week, according to records compiled by Hoit, Rose & Troster, the aggregate market value of 16 leading issues amounting to $2,089,234,000. There was a slight decline from the high mark at the close, however, the 16 issues ending the week with an aggregate market value of $2,083,355,000, compared with $1,999,656,000 at the close of the previous week, a net increase for the week of $83,697,000, or 4.19 per cent. These figures compare with the 1936 low of $1,552,855,000 registered on April 30.

The current average yield of the 16 issues of 3.12 per cent compares with a yield of 3.25 per cent on July 31. The current market value is now 1.59 times the known book value against 1.52 times a week ago. Based upon current figures the 16 issues are now quoted at an average of 22.8 times their known earnings, compared with 21.9 the previous week.

United Air Lines Set New Express Record

Chicago, Aug. 9.—United Air Lines in June set an all-time record for air express by transporting 230,627 pounds, an increase of 57 per cent over the 149,350 pounds carried in June of last year.

Of the 118 tons flown during June, 105 tons were moved over United's coast-to-coast route via Cleveland, Chicago and Salt Lake City, and the balance on its Seattle-San Diego line.

July Telephone Gain.

New York, Aug. 9 (AP).—The American Telephone & Telegraph Co. report an increase of 28,600 telephones in service in the Bell Telephone system in July compared with a loss of 22,900 in the same 1935 month.

Tide Water Oil Dividend.

New York, Aug. 9 (AP).—Directors of Tide Water Oil Co. have declared a special dividend of 55 cents a share on the common, payable August 19 to stock of record August 18. The last payment was 50 cents on May 11.

Fire Loss Running 14% Over Year Ago

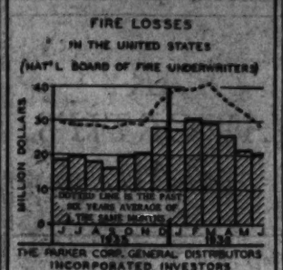

Boston, Mass., Aug. 9.—Losses by fire are running higher than a year ago. June losses topped last year by 10 per cent, while in the first half of this year losses were 14 per cent greater than in the first half of 1935, but 30 per cent less than in the corresponding period of 1929.

M. K. T. Lines Profit By Southwest Crops

New York, Aug. 9 (AP).—Matthew S. Sloan, president of the Missouri-Kansas-Texas lines, today reported car loadings, gross revenue and net railway operating income for July considerably greater than for the same month of last year, and the greatest for any July since 1931.

He said the showing reflected the exceptionally good crop conditions prevailing in the Southwest and a continuation of the improvement in general conditions.

Tobacco Averages.

New York, Aug. 9 (AP).—The average price of U. S. Type 12, Grade B-4-F flue cured tobacco in the week ended August 8 was 16.9 cents a pound, compared with 24.6 cents in the same week last year, according to H. A. Stich, tobacco economist.

Dow-Jones Bonds.

By the United Press.

New York, Aug. 8:

40 bonds	103.90	+0.08
10 first rails	111.41	—0.05
10 second rails	90.05	+0.36
10 utilities	106.25	—0.01
10 industrials	106.98	+0.07

Dow-Jones Averages

By the United Press.

Stocks—	Open	High	Low	Close	Net ch.
30 industrials	168.23	169.96	167.83	169.10	+1.09
20 rails	55.66	55.96	55.50	55.74	+0.47
20 utilities	35.86	35.93	35.82	35.83	+0.50

Transactions in stocks used in averages today:

Industrials	96,490
Rails	95,500
Utilities	92,600

Steel Demand Keeps Activity At High Level

Operations at 71.5 Per Cent of Capacity; Scrap Higher.

Cleveland, Ohio, Aug. 9.—Under sustained demand for the heavier finished materials, and with backlogs in some lines becoming augmented, steelworks operations last week remained unchanged at 71½ per cent, says Steel.

As scrap prices went higher some mills showed concern over a possible shortage. Increase in practically all districts raised Steel's index 63 cents to $14.25. The composite is now at the highest point since the last week in April, when it was $14.33.

A number of melters using both pig iron and scrap have begun to include more pig iron in their melt. Pig iron shipments have started to pick up, current deliveries being slightly ahead of one year ago.

Operations of farm implement and tractor plants have fallen off, but not to the degree many manufacturers expected. Mid-summer production compares favorably with that of 1929, despite the adverse effect of the drought. Some manufacturers are considering starting production of spring tools earlier in the fall than usual.

A sharp decline of 14,166 units put automobile production for the week at 81,804, but last year at this time output was only 48,067 units. Some of the large body plants have started pressing diemakers for earliest possible deliveries on new die work.

Dividend Changes.

New York, Aug. 9 (AP).—Favorable dividend changes in the last week totaled 46, the same number as in the preceding week, Standard Statistics reported today. There was only one unfavorable change, and none the week before.

DRINKING CUPS
By Andrews PAPER COMPANY
718 13th St. N.W. Phone NA. 1974

First Trust Loans
Reasonable Rates and Commissions.
Tyler & Rutherford, Inc.
1320 K St. N.W. National 0475
Loan Correspondent
Mutual Benefit Life Insurance Co.

THE VIENNESE ROOF ATOP THE FAMOUS ST. REGIS HOTEL IN NEW YORK duplicates the resplendent ballroom of the Imperial Summer Palace in Schönbrunn, Austria. A model of decorative taste and justly famous for the excellence of its choice dishes, The Viennese Roof is a favorite rendezvous of those who wish to escape from the summer heat and enjoy themselves in cool and charming surroundings. Here, as at other fine dining places from coast to coast, Camels are the preferred cigarette. "Our patrons understand the art of dining well," says Lawrence, deft *maitre d'hotel* of The Viennese Roof. "You can see Camels on nearly every table. They certainly are the most popular cigarette at The Viennese Roof."

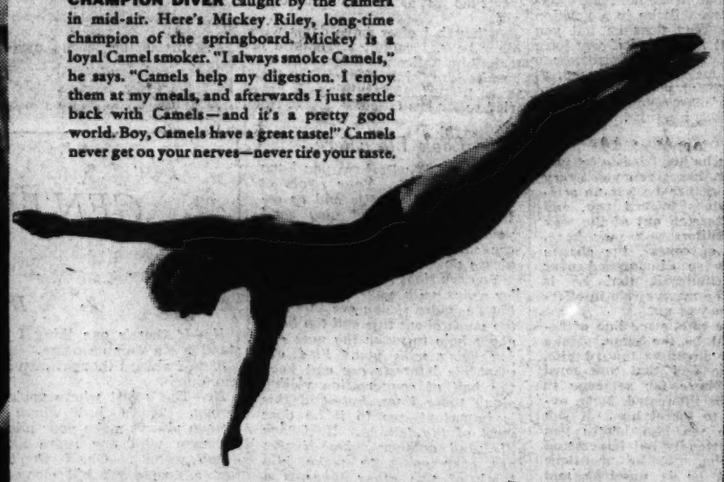

CHAMPION DIVER caught by the camera in mid-air. Here's Mickey Riley, long-time champion of the springboard. Mickey is a loyal Camel smoker. "I always smoke Camels," he says. "Camels help my digestion. I enjoy them at my meals, and afterwards I just settle back with Camels—and it's a pretty good world. Boy, Camels have a great taste!" Camels never get on your nerves—never tire your taste.

AS EVERY Camel smoker knows, Camels at mealtime help to create a cheery sense of well-being. You eat with relish—digest with greater ease. For it is a fact that Camels assist the normal process of digestion. They increase the flow of digestive fluids...alkaline digestive fluids...in a pleasant way.

Like Frank Buck, Lee Gehlbach, Mickey Riley, Bill Tilden, Tony Manero, Willie Hoppe, and millions of other discriminating smokers who prefer Camels and recommend them, you too will find Camels an enjoyable aid in easing the tension of modern life. With their "lift" ...their aid to digestion...and their mild, rich flavor, Camels do indeed *set you right!* And Camel's firm packing assures *no* loose particles.

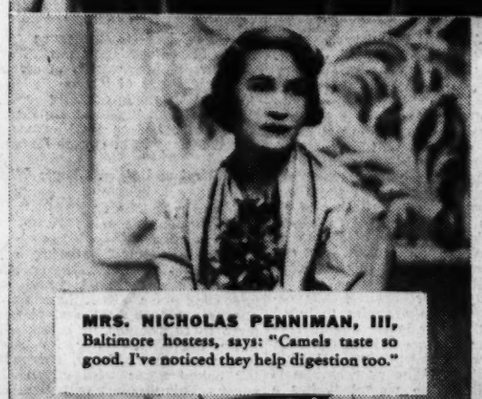

MRS. NICHOLAS PENNIMAN, III, Baltimore hostess, says: "Camels taste so good. I've noticed they help digestion too."

Each Camel at mealtime adds its measure of cheer ...stimulates digestion...increases alkalinity. So—

"For Digestion's Sake... Smoke Camels"

Copyright, 1936, R. J. Reynolds Tobacco Company, Winston-Salem, N. C.

"LIKE SO MANY OF THE GIRLS, I prefer Camels," says Miss Frances Morel, machine operator. "I smoke Camels a lot, with my meals and after them too. I like the mild, delicate Camel fragrance."

COSTLIER TOBACCOS

Camels are made from finer, MORE EXPENSIVE TOBACCOS—Turkish and Domestic—than any other popular brand.

NEW HOLLYWOOD RADIO TREAT! Camel Cigarettes bring you a FULL HOUR'S ENTERTAINMENT! Benny Goodman...Nat Shilkret...Rupert Hughes, Master of Ceremonies...Hollywood Guest Stars. Tuesday—8:30 pm E.S.T. (7:30 pm E.D.S.T.), 7:30 pm C.S.T., 6:30 pm M.S.T., 5:30 pm P.S.T. over WABC-Columbia Network.

AMERICA'S NO. 1 TEST PILOT—Lee Gehlbach travels between 500 and 600 miles an hour in his daring "power dive." Yet afterwards he eats heartily—and smokes Camels. Lee says: "I smoke Camels while eating and afterwards. They keep my digestion tuned up. Camels have the mildness I demand in a cigarette. They don't frazzle my nerves or tire my taste. *Camels set me right!*"

Local News
Sports

The Washington Post

Classified
Comics

**** X WASHINGTON: MONDAY, AUGUST 10, 1936 13

D. C. to Hear Milk Inquiry Pleas Today

Farmers to Protest Rise in Price at Meeting Called by City.

Dairymen Claim Cost of Feed Necessitates Gain in Pay.

Interest in the District's milk problem is expected to be focused this week on its health features.

District Health Officer George C. Ruhland's investigation, started last week at the request of District Commissioners, will be resumed this afternoon, and dairy farmers of nearby Virginia and Maryland at that time will be given opportunity to explain their side, which is that a rise in the price of raw milk is justified.

Dr. Ruhland is interested in the producer phase of the problem, precipitated by steps taken by the Department of Agriculture to bring the District milkshed under an AAA marketing agreement, because he is gathering data for a report to the Commissioners. In this report he will recommend, or decline to recommend, modifications in the present milk regulations.

Oppose Agreement.

At his first hearing last week Dr. Ruhland listened to a delegation of consumers, who have steadfastly opposed the proposed marketing agreement, because they expect it to result in a corresponding rise in the retail price in Washington. They pointed out that through relaxing the District's milk code, local officials could make possible the importation of "foreign" milk, possibly from Wisconsin, if there is a rise in the price of local milk.

The farmers at today's hearing are expected to repeat the arguments they presented at earlier sessions before the dairy division of the AAA.

Spokesmen for the Virginia and Maryland Milk Producers Association, a co-operative of 1,100 dairy farmers supplying milk to Washington, said the principal reason for a price rise now is the increasing cost of feed for dairy cattle. The summer drought has burned the pasture lands, and the cost of feed which they must buy—and continue to buy through the fall and winter—has gone up, also because of the drought.

Appeal to AAA.

It was for this reason that the farmers through their co-operative appealed to the AAA for the marketing plan. While the amount of the increase, if any, will not be known until the Department of Agriculture makes its decision, it was pointed out at the AAA hearing that the minimum price to farmers would be boosted from $3.08 a hundredweight, to $3.55.

The Washington Consumers' Council has led the fight against the marketing plan and the expected rise, because it fears the increase will be passed along by the dairies to the consumer, with the result that the retail price of milk in the District would be at least 1 cent a gallon higher than it is now.

Although the farmers are expected to do most of the talking at today's meeting in Dr. Ruhland's office, the consumers' council expects to have representatives on hand.

"We take the position that the price of milk should not be raised on the consumer," Matthew F. Boyd, secretary of the council said yesterday.

He added that the council's fight isn't against the farmer directly, although he said the council believes the dairy farmers in this area are already receiving more for their milk than producers in most other milk sheds.

Cites Standards.

Local milk regulations could be modified, Boyd added, without lowering health standards. He said the council has statistics showing that the standards in many milksheds, including those from which "foreign" milk could be imported, are as high as the standard here.

The principal change desired by the council is that which would permit bringing in milk from outside territory.

"We hope it won't be necessary to take action to bring in outside milk," said Boyd, "because doing so would work a great hardship on local farmers. But we would seek such action if the local consumer is asked to pay more for his milk."

Flogged Social Worker Speaks in D. C. Tonight

Willie Sue Blagden, Memphis social worker, will address an open meeting of the Washington Committee to Aid Agricultural Workers tonight in the Friends Meeting House, 2111 Florida avenue northwest.

Miss Blagden was flogged when she went to Earle, Ark., June 15 to attend funeral services for Frank Weems, colored leader of the Southern Tenant Farmers Union. She will discuss "Unrest in the Cotton South." Dr. D. N. Shoemaker will preside.

What's Going On And Where

Luncheons.

Newcomers Club, Banquet Room, Carlton Hotel, 12:30 p. m.

Alpha Delta Phi, University Club, 12:30 p. m.

Meetings.

Southeast Business Men's Association, Inc.

The Young Democratic Club of Arlington County, Lee Tavern, 8 p. m.

The Young Democrats' Speaking Group, Willard Hotel, 8 p. m.

Battleship Launched in Lincoln Memorial Reflecting Pool

The model battleship Texas, complete with 26 guns and gasoline-driven engines, as she was launched in the Lincoln Memorial Reflecting Pool yesterday by her builder, Joseph T. Drummond, of 936 Quincy street northwest. It took Drummond three years to complete the model.

75 Girl Scouts Will Take Part In Sylvan Fete

Pan-American Fiesta Will Depict Scene in Latin-American Town.

Opera singers, dancers and 75 Girl Scouts will take part in the Community Center's Pan-American festival tomorrow night at the Sylvan Theater.

The fiesta will depict a holiday scene such as is characteristic of a Latin-American town. Miss Estelle Wentworth will direct this part of the program, while Mrs. Marie Moore Forrest will direct the flag processional in which the flags of the Pan-American nations will be carried.

Twenty Girl Scouts will represent the Pan American countries, among them being Agnes Profitt, Margaret Warren, Hope Ohler, Lucy Ohler, Betty Arrowsmith, Jane Arrowsmith, Mary Parker, Doris Cox, Betty Clay, Frances Cromwell, Marjorie Erdman, Ruth Vierick, Jean Boyen, Alice Wise, Marion Pauls, Josephine Weare, Dawn Webster, Adele Chambers, Enola Marshall, Carol Lee Cox. There will be three marshals assisting—Betty Middleton, Gertrude Pore and Mildred.

The members of the Estelle Wentworth Opera Group who will take part in the brilliant fiesta scene are Ruth de Jarnette, Alice Foust, Lola Hatton, Beatrice Whittemore, Ruth Gorham, Eulalee Russum, Nina Norman, Luna Ereza, Margaret Horn, Evelyn Kelly, Margaret Phillips, Emma Piper, Helen Bache, Virginia Weedon, Eugenia Sanderson, Agnes Williamson, Margaret Price, Clyde Phillips, Carl Horn, Perfield Connor, Lee Conant, Albert Bird, Edwin Ludwig, William Hill, Melville Veitch, Harry Yelde, R. R. Edwards, Anthony Ranere, Richard Hill, and Sam Parsons.

The Marian Chace Dancers directed by Marian Chace will offer two authentic dances, with costumes that have been copied from native garb of Chile and of Venezuela. The dances are the Jarapa, and the Cueca. In the former the entire group of 12 dancers will take part, comprising Helen Hoyem, Lillian Schulman, Karel Veya, Mary Williams, Florence Masters, Anne Greene, Morris Short, Peter Cross, Jack Wilson, Willard Christianson, Arthur Hodgson, and James Renshaw. In the Cueca, Miss Hoyem and Jack Wilson will be the solo daners assisted by the group.

6-Foot Battleship Texas Model Speeds Over Reflecting Pool

Twin screws purring out an even six knots an hour, the battleship Texas yesterday put out on its maiden voyage across the Lincoln Memorial reflecting pool.

Cheering spectators lined the banks, news-reel cameramen ground furiously at their machines and the builder stood anxiously by as the 26-gun dreadnought steamed over the reflection of the Washington Monument.

The Texas that went to sea yesterday will not upset the international naval ratio or cause foreign powers any uneasiness. She is a 6-foot model of the U. S. S. Texas and was built by Joseph T. Drummond, local letter-carrier and former musician. Drummond never has seen a battleship.

Drummond, who lives at 936 Quincy street northwest, spent three years in the construction of "The Terror of the Reflecting Pool." Built almost entirely of steel and correct in every detail, the ship, he estimates, took him about 1,600 hours to build.

This is the second model of the "Texas" that Drummond has built. The first, construction of which was begun in 1932, was only 3 feet long and was for exhibition only. It had no engines.

Son Aroused His Interest.

Drummond got interested in shipbuilding, he says, after his son, Gordon L. Drummond, won first prize in a model-coach contest four years ago. The prize was a scholarship that sent the younger Drummond through four years at the University of Michigan. He is now working for General Motors, sponsors of the contest.

With the son of the house away at college, there was a perfectly good workshop going to waste in the Drummond cellar. Drummond decided to take advantage of it.

Getting the plans from a science magazine, he knocked out the first model in short order. The first replica of the Texas was a puny thing in contrast to the new reflecting pool monster, but he sold it soon after completion.

Then came the idea for a ship twice as big that would work. Long hours of labor followed—patient afternoons and evenings spent in the basement workshop. Drummond was once a machinist, but even so the task presented great difficulties.

He designed a steam-driven engine with gasoline for fuel. A half pint will run the Texas for an hour, he says. That's about the equivalent of 96 knots, or more than 100 miles to the gallon.

Drummond set no guard against spies, made no attempt at secrecy. He even joined the Ship Model Makers' Club and discussed his problems with the other 30 members. He also invoked the aid of the Navy Department.

Ship Finally Complete.

At last the ship was complete in every detail but one—the stanchions weren't hinged, making it impossible to let down the rail and clear the decks for action. Drummond let this go.

"I don't expect to have this boat in a war," he said.

Yesterday, the date set for the launching, Drummond took the boat to the water. Helping him was Kenneth Foote, a fellow-member of the ship-model club. The Texas weighs about 100 pounds and it's a two-man job to launch her.

Although the Texas was placed in a special cradle on the bumper of Drummond's car, one catastrophe occurred on the way to the pool. The ship's scout plane was lost.

But once launched, the Texas steamed competently from one end of the pool to the other. Drummond expected this. He knew she would float.

The entire voyage lasted four hours, from 9:30 a. m. until 1:30 p. m. The news-reel men wanted pictures from all angles so Drummond had to run around a lot. He was all tired out last night.

Now that he has her built, Drummond doesn't know quite what to do with the Texas. He hopes to sell her, maybe to the Navy Department.

Hunt at Beach Fails to Locate Warring Mob

Efforts to arrest the remaining members of the Warring mob wanted in connection with the racket shooting of Joseph E. O'Brien July 21, took the Washington police to Colonial Beach, Va., summer haunt of the racketeers, Saturday night and early yesterday.

Detective Lieut. Clement Cox and Detective Sergts. Thomas McVearry and Howard Ogle made the trip with warrants charging assault to kill for Vernon (Legs) Tate, Clarence (Cockey) Ware and Jack Sweeney, members of the Georgetown gang accused by police of complicity in the shooting.

Lieut. Cox said the journey to Colonial Beach was unsuccessful. He stated most of the known members of the gang were at the beach, and that one man fled through a woods when the detectives approached the Warring cottage, but the man sought could not be found.

O'Brien was shot in the legs while standing in front of a lunchroom in the 200 block of Second street southeast. The shooting was described as having been an effort to gain revenge for the hijacking of several bootleg cars in southern Maryland and attempt to expand from the Southeast to the Northwest section by O'Brien.

Four men, including Charles (Rags) Warring, co-leader of the gang, already have been arrested.

Warring was released on $20,000 bond, while the others, Sam (Monty) Montgomery, Sam Bond and George F. Tear, were released on $10,000 bail each. All were charged with assault with intent to kill.

Motion Picture Made in China, In Native Dialect, Shown Here

More than 200 residents of Washington's Chinatown gathered in the Hippodrome Theater last night to watch the modern version of the "shadow play" their ancestors watched in the China of a thousand years ago.

The shadow play that they watched, titled "The Woman's Heart," was the first Chinese talking picture to come to Washington. It was made in China by Chinese actors and the Cantonese dialect was used throughout. And the outstanding character is a little girl, a Chinese Shirley Temple.

Although most of those present last night had never been to China, they understood the actors. Cantonese is taught in the Chinese schools here as well as spoken in the homes.

"The Woman's Heart" was a melodrama. It involved the trials of a woman who wants to become an actress. She goes to the big city, deserting her husband, an actor in the provinces, and their small daughter. Then she is accused of murder and sentenced to jail.

Her daughter is brought to the city by her father. She finds her mother and goes to the prison to visit her.

This part of the picture had the audience in tears. The Shirley Temple daughter, whose name is Sum Szu Ling, sings a Mandarin lullaby of the type American producers classify as a "tear jerker." Following that the audience couldn't help coming red-eyed from the theater.

Then, after a thwarted love scene that had the audience roaring, the Shanghai war broke out with a blaze of machine guns and cannon. A mother led her child from the theater. He was crying in terror.

The war seemed to have little to do with the story, but the Chinese liked it. They liked the whole picture, whole-heartedly.

Auto Crashes Send Score To Hospitals

Doctor, Two Nurses Are Among Four Hurt in Maryland Accident.

Two More Injured as Car Is Wrecked on the Marlboro Pike.

Automobile accidents in Washington and environs sent nearly a score of persons to hospitals with injuries yesterday.

One of the most serious of the accidents was the head-on collision of two autos on the Rockville pike near Cedar Pine, in which four were injured, including a doctor and two nurses from Children's Hospital.

Walter Williams, 30, of Gaithersburg, Md., driver of one of the cars, was treated for cuts. Dr. Wilfred R. Parsons, of the staff of Children's Hospital, and two nurses, Polly Robertson, 24, and Roberta Bailey, 24, were treated at Georgetown Hospital.

Three Suffer Lacerations.

Miss Robertson suffered cuts and lacerations, and Miss Bailey, possible internal injuries in addition to lacerations. Dr. Parsons was treated for lacerations of the head.

Morris Mackay, 27, of 4219 Sixteenth street, who was riding in the auto with Dr. Parsons, was uninjured.

John Hall, 18, of 319 Fiftieth street northeast, and Harmon Hall, 4125 A street northeast, were treated at Casualty Hospital for cuts and bruises after their machine was wrecked on the Malboro pike near the Maryland Club Gardens. Claude Johnson, 24, of 227 Anacostia road northwest, riding with them, was injured.

Three Hurt in Crash.

Three persons were injured in an accident on the Chesapeake Beach road and were treated at Casualty Hospital. They were Hugh Lay, 50, East Falls Church, Va., and Virgil Plank, 22, of 1021 Monroe street northwest, were treated for minor injuries. Earl Lay suffered a possible fracture of the skull in the same accident.

Grace Prentice, 34, of 1434 A street northwest and her daughter, Peggy, were injured in an accident on the Rockville pike. Both were treated at Casualty Hospital for cuts.

Samuel Parker, 34, colored, 1312 D street northwest, suffered a possible fracture of the skull; Gladys Parker, 24, colored, also of 1312 D street, and John Johnson, colored, 1005 Second street northwest, suffered lacerations when their machine was in a collision with another automobile near Fourth street and Florida avenue northwest. The Parker car collided with a machine driven by Herbert Foster, 67, of the 1600 block Third street northwest. Foster was uninjured.

Nicholas Harris, 24, colored, of 147 Hickman street southeast, suffered a sprained wrist and cuts when struck by an automobile in the first block of F street northwest. Witnesses told the police Harris darted from behind a parked car.

Boys Club Group Returns to Capital

Returning from a celebration of "Pal Week" in New York, 90 Washington boys, comprising two baseball teams and a band, all members of the Metropolitan Police Boys' Club, returned to this city last night after a week-end as guests of the Police Athletic League of New York.

Highlight of the celebration came Saturday night when the Washington ball teams and band paraded down Broadway to Jack Dempsey's restaurant where they had dinner as guests of Jack himself. Following the dinner, the band serenaded Jack in front of his restaurant for 30 minutes.

Credit for what he termed a highly successful trip should go to the New York Police Department, according to Morris Fox, assistant director of Metropolitan Police Boys' athletic clubs, which he said gave the Washington boys the best of care.

"When I Was on the Force"

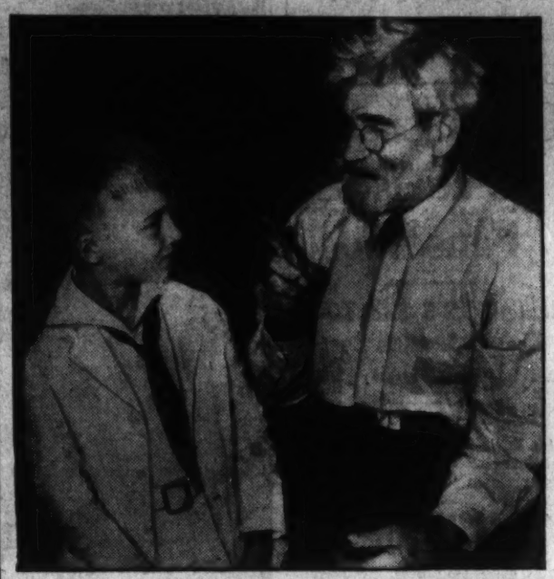

Post Staff Photo.

John C. Heide, 75-year-old former policeman, tells of adventures of the old days to Kurt Sorg at a party yesterday for retired policemen.

Old-Time Policemen Reminisce Over 'the Days That Used to Be'

Retired Members of Force, Who Covered Their Beats on Horseback and by Bicycle, Have Garden Party at Home of John E. Catts.

Old-timers on the District police force—men who used to wear tin helmets and cover their beats on horseback and by bicycle—had a garden party yesterday.

The Retired Policemen's Association gave the affair at the Capitol Heights (Md.) home of John E. Catts, a former sergeant at No. 1 Precinct, who, like several of the guests, was retired from the force following an injury suffered in the line of duty.

Many of the men yesterday were accompanied by their families, but before the party was more than an hour old the women had settled into a group to talk among themselves. The children were off playing. And the former policemen were left to recall the good old days.

The oldest—John H. Heide, 75—looked over the crowd and said that not a person at the gathering was on the police force when he joined it 48 years ago. He was retired in 1922 after 34 years of service. Thirty-one of those years were spent on horseback.

"I've still got General and Nancy, the horses I used to ride when I was attached to No. 7," he said. "I used to patrol everything west of Rock Creek Park and in those days the place that gave me the most trouble was Conduit road. It was the speedway then, and I've arrested many a young fellow for driving his horse more than 12 miles an hour. We used to pick up a lot of people for racing, too, and when we found the horses racing down the pike three abreast we fined the drivers $25 sometimes."

Heide, who now has a son, Thomas F. Heide, retired from the force, remembers when there was a lot of traffic on the Chesapeake & Ohio Canal, and the bargemen gave the police "plenty to worry about."

"There used to be 100 or so boats on the canal and some of the people on them were mighty rough," he explained. "We didn't bother with them as long as they stayed on the boats, but sometimes they came off to do their drinking and fighting, and then there was trouble."

But the person who was roughest with Heide was not a riverman. She was a woman, a Government employe, who whanged him on the head with her handbag, which held two horseshoes. She hit him when he stopped her for driving a horse and buggy while she was drunk. She was on her way in from Cabin John, then a thriving resort.

"She'd already fallen out of the buggy a couple of times or I wouldn't have bothered her," he said yesterday.

The adventures of Catts, the garden party host, were more disastrous. He was forced to retire from the force when he tried to stop a brawl at Twelfth and Ohio streets. In that fight a colored preacher had shot his wife and was taking aim at a colored man. Catts' left arm was shattered with bullets and he suffered scalp wounds. That was the night of November 8, 1915.

But most of the time at the garden party was spent in recalling happier events. One by one the men arose from chairs under the shade trees and made little speeches or other contributions to the program.

Frank Dent, retired captain, recited "The Face on the Barroom Floor," and John Brent, a guest, sang "My Wild Irish Rose" and other songs.

George W. Sollers, secretary of the association and editor of the Police Bulletin for 12 years, told of the spirit of neighborliness which motivates the organization.

Two sons served beer all afternoon to the crowd of 60. They were John A. Catts and Bill Catts. H. L. Shughrue helped them. Miss Catherine Catts received the guests for her father.

Police Hunt Writers Of Threatening Note

Police were looking last night for four men and a woman who reportedly left a note at the home of Mrs. Charles Butts, of 1231 Eleven and One-Half street southeast, threatening the lives of Mrs. Butts and her husband.

Earlier in the day, Mrs. Butts was hit on the head with a club in an altercation with the woman sought and was admitted to Gallinger Hospital for treatment.

D. C. Legion Plans Parade To Open Rally

16th Annual Convention to Start Thursday for War Veterans.

Col. Wainwright to Head March; Bands, Bugle Corps to Play.

District Legionnaires will be joined by Army and Marine detachments, units from other veterans' organizations and the bands and bugle corps of many patriotic groups when they parade through downtown Washington Thursday night.

The procession of eight divisions, headed by Col. J. M. Wainwright, commandant of Fort Myer, as grand marshal, will mark the opening of the sixteenth annual convention of the Department of the District of Columbia with sessions Thursday night, Friday and Saturday in the Mayflower Hotel.

The parade is scheduled to start at 7:15 p. m. from John Marshall place, and move west on Pennsylvania avenue. The route will be over Pennsylvania avenue to Thirteenth street, then north to K street, west to Connecticut avenue, north to M street and east on M street to disband.

Reviewing Stand.

A reviewing stand will be located at Farragut Square on K street. Leaving the head of the parade Col. Wainwright and Ray L. Zwinglas, American Legion marshal, will join national officers of the American Legion, Department Commander Joseph J. Malloy, visiting American Legion department commanders and their staffs and guests at the stand.

Marching directly behind Col. Wainwright will be the Third Cavalry Mounted Band. Next there will be a motorcycle escort of police with Maj. Ernest W. Brown, superintendent of police, riding in his auto.

Others in the first division will be Battery A, Sixteenth Field Artillery, Detachment of U. S. Coast Guard; 260th Coast Artillery Anti-aircraft, Fifth Battalion Fleet Marine Corps Band, Fifth Battalion Fleet Marine Corps Reserve marching unit and the Fifth Battalion Field Marine Corps Reserve Drum and Bugle Corps. The division will be in charge of Maj. George H. Millholland, Third U. S. Cavalry, Fort Myer.

Headed by Dixon.

The second division will be commanded by Edward R. Dixon, and the formation place will be between C street and Indiana avenue. Paul O. Tucker will command the third division, which will form on G street, heading east toward John Marshall place.

The fourth division will be in command of A. C. Somers, the formation area being on C street, near Sixth street. George Lee will be marshal of the fifth division, which will form on C street between John Marshall place and Sixth street. The sixth division will be headed by Harold Emery and will form on C street between John Marshall place and Third street.

In command of the seventh division will be John D. Kiley, the formation area being on C street between Third street and John Marshall place, heading west. William B. Kershner will be marshal in charge of the eighth division, which will be on Third street north of C street, facing south.

NAtional 7951
A Good Number For Good Liquors!
KEY DISTRIBUTING CO.
903 Penn. Ave. N.W.

RUGS CLEANED, WASHED REPAIRED, STORED
Lowest Prices in Town
9x12 CLEANED AND WASHED $2.75
All Rugs Insured Free—West 2220
Star Carpet Works
Most service, least cost.
3316-3318 P Street N.W.

BRAKES
Relined 4 Wheels Complete
FORD '28 to '36 CHEV. '30 to '32 $4.50
Plymouth—Chrysler De Soto, 6-6 Dodge, DD-DH Essex, '29-'35 Willys "77" $6.75
Other Cars Proportionately Low
FREE BRAKE ADJUSTMENTS
GENERAL BRAKE SERVICE
903 N ST. N.W. DE. 5483

EMBASSY DAIRY
BIRELEY'S California ORANGEADE
The Wholesome Drink for Thirsty Days
The beverage treat for children! Do not confuse with ordinary "pop." Prepared with pure fruit juice. Slightly sweetened. It satisfies the desire for sweets—Quenches the thirst—and how you'll like it! Costs less than other drinks and is 100% wholesome. Delivered fresh daily any or every morning —by Embassy Dairy exclusively ..... 15c Quart
Have some home-delivered!
Phone ATlantic 0070
EMBASSY DAIRY INCORPORATED
A UNION DAIRY ★ 100% INDEPENDENT

TO THRIFTY HOUSEWIVES . . . WE SEND CARLOADS OF
Thrifty Laundry
★ THRIFTY SERVICE
● Everything beautifully washed ● All flat pieces ironed. ● Wearing apparel returned damp.
10 Lbs. for 69c
Each Additional Pound, 7c. Shirts Finished, 10c Extra.
★ De Luxe Thrifty Service
. . . a more finished service that returns all flat pieces ironed, including handkerchiefs and soft collars, bath towels fluffed, wearing apparel shaken out and folded; starched (when requested).
10 Lbs. for 79c
Each Additional Pound, 8c. Shirts Finished, 10c Extra.
PROMPT COURTEOUS TRUSTWORTHY LAUNDERING
Today—Phone
GEORGIA 0200
OLD COLONY LAUNDRY
BLAIR ROAD AT BUTTERNUT STREET N.W.
"We Wash Everything but the Baby and Dry Clean the Rest"

Ostermueller Dusts Off His Jinx, Defeats Nats for Red Sox, 8-2

Three Errors Hurt Newsom; Sox Hurler Unbeaten by Griffs

Fumbles Give Boston 3 Unearned Runs in First Innning.

Weaver Shuts Out Foes From the 4th Until 9th Inning.

By Shirley Povich.
Sports Editor of The Post.

Buck Newsom, who hasn't pitched a winning ball game in a month, and Fred Ostermueller, who hasn't lost a ball game to the Nats this season, were pitching opponents at Griffith Stadium yesterday and both emerged with their records unmarred.

The Red Sox, obviously, won the ball game. They won it by the overly sufficient score of 8 to 2, which detail is probably news to Newsom, who departed the scene at the urgent request of Manager Bucky Harris at the end of the second inning.

Ostermueller, whose ability to beat the Nats alone keeps him in the league, didn't surrender a run to Washington until the eighth inning, by which time the Sox were enjoying the comforts of a 5-0 lead. In fact, the Sox had their first five runs as early as the second inning, when Newsom's pitching and the play of his supporting cast went sour.

Hill, Lewis Err.

At that, Newsom was more sinned against than sinning. Those three runs he gave up to the Sox in the first inning followed a pair of Inter-Departmental League errors by Jesse Hill and Buddy Lewis and were, in fact, as unearned as Jesse Owens' snub by Hitler.

It was a fine mess of hari-kari that Hill and Lewis committed for the Nats in the first inning. When Bill Werber launched the game with a single to left, Hill let the ball skid by him for a two-base error and Werber scored from third on Cramer's infield out.

A bit later, Jimmy Foxx was on second with two out after drawing a walk and stealing second base on Millies' poor throw, when Lewis contributed his daily first-inning bobble—a muff of Cooke's meek grounder. Then Newsom completed the havoc by pitching a line-drive triple to center field to Mel Almada and the second and third runs of the inning scored.

Newsom Wild.

In the second inning, when they scored two more runs off Newsom, the Sox made only one hit. But Newsom made two. He hit Werber on the foot with two out and then he hit Cramer on the foot with another wild pitch. Jimmy Foxx then took up the hitting. He hit a tremendous triple to right center that scored both Werber and Cramer.

The Sox saw no more of Newsom after that, to their regret. Monte Weaver took up the pitching in the third and wasted six innings of scoreless hurling, what with the Nats getting only five hits and no runs off Ostermueller for seven innings.

They had their chances, though. Singles by Chapman, Bluege and Milles filled the bases with two out in the second and Pinch-Hitter Johnny Stone lashed a low line drive into centerfield only to see

Continued on Page 16, Column 5.

League Standings

AMERICAN LEAGUE.

	W.	L.	Pct.	G.B.
New York	71	34	.676	....
Cleveland	61	48	.560	12
Chicago	58	50	.537	14½
Detroit	57	50	.533	15
Boston	55	53	.509	18½
WASHINGTON	52	54	.491	19½
St. Louis	38	69	.355	33
Philadelphia	36	70	.340	35½

Yesterday's Results.

Boston, 8; WASHINGTON, 2.
St. Louis, 4; Detroit, 3.
New York, 7-3; Philadelphia, 6-0 (first game ten innings).
Cleveland, 9-5; Chicago, 1-2.

Today's Games.

WASHINGTON at New York (3:15 p. m.).
Philadelphia at Boston.
Only games scheduled.

NATIONAL LEAGUE.

Chicago	63	41	.606	....
St. Louis	64	42	.604	....
St. Louis	64	42	.604	½
New York	60	45	.571	3½
Pittsburgh	53	52	.505	9½
Cincinnati	51	53	.490	12
Boston	48	57	.457	15½
Brooklyn	41	64	.390	22½
Philadelphia	39	65	.375	25

Yesterday's Results.

Cincinnati, 10-12; St. Louis, 2-5.
New York, 6; Philadelphia, 2.
Brooklyn, 4-5; Boston, 0-2.
Chicago, 9-10; Pittsburgh, 2-1.

Today's Games.

Chicago at St. Louis.
New York at Brooklyn.
Boston at Philadelphia.
(Only games scheduled.)

Cards Lose 2 To Reds as Fans Boo

Beaten, 12-5 and 10-2, League Lead Is Lost by St. Louis.

By the Associated Press.

St. Louis Aug. 9.—Forty Cincinnati hits blasted the Cardinals from first place in the National League today, and 27,500 spectators booed as the Reds took both ends of a Sunday double-header, 12 to 5 and 10 to 2.

The Cubs took over the league leadership by 2 scant percentage points and set the stage for a bloody three-game series opening here tomorrow by beating Pittsburgh twice at Chicago.

Cincinnati mangled five Card hurlers for 20 hits a game in the twin bill, and old George Earnshaw came in for a belting in both. Ray Davis and Benny Frey coasted along behind their sluggers to easy victories.

Fans Boo Rhem.

The booing started when Flint Rhem went to the hill for the Cards in the second game instead of Dizzy Dean, who was scheduled. It continued all through the first inning, as the Red pushed across four runs and sent Rhem to the showers.

Cincinnati took Heusser and Earnshaw for five runs in the fourth and nicked Paul Dean for three in the ninth.

The first game was a 1-to-1 battle until the sixth. Then Herman doubled, Scarsella doubled, Lombardi singled, Riggs singled, Thevenow singled, Davis sacrificed, Chapman tripled, Goodman homered, Cuyler walked to first and Winford walked to the showers. Before Earnshaw could stop the massacre eight runs were in.

First Game.

Cin'nati.	AB	H	O	A	St. Louis.	AB	H	O	A
Chap'an,2b	6	3	1	3	Moore,cf...	5	1	0	0
G'dman,rf.	6	3	1	0	Frisch,2b..	3	0	2	6
Cuyler,cf..	4	1	0	0	Gilbert,2b.	2	1	1	1
Herman,lf	4	1	1	0	Collins,rf..	4	1	1	0
S'sella,1b.	5	3	12	0	Medwick,lf	4	0	4	0
L'mbardi.	5	4	4	1	Mize,1b....	3	2	9	0
Riggs,3b..	5	2	2	7	Os'owski,c	4	1	4	1
Th'now,ss.	5	2	2	5	D'ocher,ss.	4	0	6	4
R.Davis,p.	4	1	0	0	G'baldi,3b.	4	2	0	0
					Winford,p.	2	1	0	2
Totals..	44	20	27	16	E'nshaw,p.	1	0	0	3
					*V.Davis..	1	0	0	0
					Totals..	37	9	27	17

*Batted for Earnshaw in ninth.

Cincinnati	0	1	0	0	0	8	0	0	1	—10
St. Louis	1	0	0	0	0	1	0	0	0	— 2

Runs—Chapman, Goodman, Cuyler, Herman, Scarsella (2), Lombardi, Riggs (2), Thevenow, Moore Mize. Errors—Chapman, Goodman, Thevenow. Runs batted in—Thevenow (2), Lombardi (2), Chapman (2), Goodman (2), Herman, R. Davis, Mize. Two-base hits—Moore, Cuyler, Herman, R. Davis, Riggs, Scarsella. Three-base hit—Chapman. Home runs—Goodman, Mize. Sacrifice—R. Davis. Double plays—Frisch to Durocher to Mize, Chapman to Thevenow to Scarsella. Left on bases—Cincinnati, 10; St. Louis, 10. First base on balls—Off Davis, 2; off Winford, 2. Struck out—By Davis, 1; by Winford, 2; by Earnshaw, 1. Hits—Off Winford, 13 in 5 1-3 innings; off Earnshaw, 7 in 3 2-3 innings. Losing pitcher—Winford. Umpires—Reardon, Pinelli and Goetz. Time of game—Two hours 15 minutes.

Second Game.

Cincinnati	AB	H	O	A	St. Louis.	AB	H	O	A
C'pman,2b	6	2	1	6	Moore,cf..	5	2	1	0
G'dman,rf	5	2	4	0	Frisch,2b.	4	2	0	2
Walker,cf	5	2	2	0	Gelbert,2b.	1	1	0	0
Herman,lf	5	3	2	0	Collins,rf.	3	1	2	0
S'sella,1b	5	2	9	2	Fullis,rf..	2	0	1	0
Riggs,3b.	4	2	0	2	Medwick,lf	5	4	4	0
C'mpbell,c	5	3	4	0	Mize,1b....	5	1	10	2
T'venow,ss	5	2	4	2	Davis,c....	2	1	2	5
Frey,p....	3	2	1	1	O'dowski,c	3	0	2	1
					D'rocher,ss	4	0	4	2
Totals..	45	20	27	13	G'ibaldi,3b	4	1	1	0
					Rhem,p....	0	0	0	0
					Heuser,p..	1	0	0	0
					Ernshaw,p	2	1	0	1
					P.Dean,p..	1	0	0	1
					Totals..	42	14	27	11

Cincinnati	4	0	0	5	0	0	0	0	3	—12
St. Louis	0	0	2	1	0	0	1	0	1	— 5

Runs—Chapman (2), Goodman (2), Walker, Herman (2), Scarsella, Riggs, Campbell, Thevenow, Frey, Moore, Frisch, Collins, Fullis, Garibaldi. Errors—Frey (2), Frisch, Durocher. Runs batted in—Goodman (2), Walker, Campbell (3), Medwick (2), Mize (2), Chapman, Scarsella, Herman (2), Riggs. Two-base hits—Herman (3), Davis, Collins, Campbell (2), Riggs. Three-base hits—Goodman, Mize. Double plays—Mize to Durocher, Earnshaw to Davis to Garibaldi. Left on bases—Cincinnati, 7; St. Louis, 10. First base on balls—Off Heusser, 1. Struck out—By Frey, 1; by Rhem, 1; by Heusser, 1; by Earnshaw, 2. Hits—Off Rhem, 4 in no inning; off Heusser, 7 in 3 1-3 innings; off Earnshaw, 5 in 3 2-3 innings; off P. Dean, 4 in 2 innings. Losing pitcher—Rhem. Umpires—Barr and Goetz. Time of game—Two hours 22 minutes.

Buck Fever

BOSTON.	AB.	R.	H.	O.	A.	E.
Werber, 3b.	4	3	4	0	1	0
Cramer, cf.	4	2	1	5	0	0
Foxx, 1b.	4	1	2	9	0	0
Kroner, ss.	4	0	0	0	3	0
McNair, ss.	1	0	0	1	1	0
Cooke, lf.	4	1	1	2	0	0
Almada, rf.	4	0	1	3	0	0
R. Ferrell, c.	3	1	0	3	0	0
Melillo, 2b.	3	0	0	4	3	0
Ostermueller, p.	4	0	0	0	2	0
Totals	35	8	9	27	10	0

WASHINGTON.	AB.	R.	H.	O.	A.	E.
Hill, lf.	5	0	0	3	0	1
Lewis, 3b	3	0	2	0	2	1
Myer, 2b.	4	0	0	3	0	0
Chapman, cf.	3	1	2	4	1	0
Reynolds, rf.	3	1	1	3	0	0
Kress, 1b.	4	0	0	7	2	1
Bluege, 2b.	4	0	2	4	3	0
Millies, c.	4	0	1	2	0	0
Newsom, p.	0	0	0	0	0	0
Weaver, p.	2	0	0	1	1	0
*Stone	1	0	0	0	0	0
†Travis	1	0	1	0	0	0
Totals	34	2	9	27	9	3

*Batted for Newsom in second.
†Batted for Weaver in ninth.

Boston	3	2	0	0	0	0	0	3	—8
WASHINGTON	0	0	0	0	0	0	2	0	—2

Runs batted in—Cramer (2), Almada (2), Foxx (3), Reynolds, Kress, Werber. Two-base hits—Chapman, Reynolds, Cramer, Foxx. Three-base hits—Almada, Foxx, Lewis. Stolen bases—Foxx, Werber. Sacrifice—Melillo. Double plays—Kroner to Melillo to Foxx. McNair to Melillo to Foxx. Left on bases—Boston, 5; Washington, 10. First base on balls—Off Newsom, 1; off Ostermueller, 5; off Weaver, 1. Struck out—By Ostermueller, 2; by Weaver, 1. Hits—Off Newsom, 2 in 3 innings; off Weaver, 7 in 6 innings. Hit by pitched ball—By Newsom (Werber, Cramer). Wild pitch—Ostermueller. Losing pitcher—Newsom. Umpires—McGowan, Johnston and Dineen. Time of game—Two hours.

Owens Off With Bark of Gun in 100-Meter Finals

Copyright by the Associated Press.

Jess Owens (in foreground) gets away in company with the rest of the field at the start of the 100-meter finals in Berlin, which he won in world record time for the first of his three Olympic titles. The above picture was brought to New York by the Zeppelin Hindenburg and wirephotoed to Washington.

Indians Defeat Chisox Twice, 9-1, 5-2

Weatherly Leads the Attack With Two Homers and Two Doubles.

By the Associated Press.

Cleveland, Aug. 9.—The Cleveland Indians won a double-header from the Chicago White Sox today. They took the opener, 9 to 1, then bunched hits in the second and third innings to take the nightcap, 5 to 2.

Roy Weatherly led the Tribe attack. He hit two homers and batted in four runs in the first game and contributed three hits, two of them doubles, in the second. Hal Trosky also hit a home run in the opener.

Johnny Allen held the Sox to three hits while his mates pounded Lyons and Shores for 11 in the first game. Chicago reached Oral Hildebrand for 10 hits in the nightcap but he kept them well scattered and allowed runs in only the second and seventh innings.

The double victory gave the Indians three out of four games in their series with the White Sox.

Chicago.	AB	H	O	A	Cleveland.	AB	H	O	A
Radcliff,lf	4	1	0	0	Hughes,2b.	3	2	2	0
Kr'vich,rf	4	1	0	0	Berger,2b..	1	0	1	0
R'thal,cf..	4	0	2	0	Hale,3b....	4	2	0	3
Bonura,1b	3	0	12	1	Averill,cf..	4	0	1	0
Appling,ss.	3	1	1	2	Trosky,1b..	4	1	9	1
Hayes,2b..	3	1	1	5	Trosky,1b..	4	1	9	0
Dykes,3b..	2	0	2	0	W'rly,rf,cf.	4	2	4	0
Piet,3b....	1	0	0	1	Sullivan,c.	4	1	10	1
Sewell,c...	2	0	3	1	Vosmik,lf..	3	1	1	0
Grube,c....	1	0	1	0	Galatzer,lf	0	0	0	0
Lyons,p....	2	0	1	2	Kn'cker,ss.	3	2	1	1
Shores,p..	1	0	0	2	Allen,p....	3	0	0	2
Totals..	30	3	24	15	Totals..	32	11	27	8

Chicago	0	0	0	1	0	0	0	0	0	—1
Cleveland	3	1	0	2	2	1	0	0	x	—9

Runs—Kreevich, Hughes, Hale, Trosky, Weatherly (2), Vosmik (2), Knickerbocker. Runs batted in—Weatherly (4), Hughes (3), Hale, Trosky, Appling. Two-base hits—Hughes, Kreevich, Vosmik. Home runs—Weatherly (2), Trosky. Sacrifice—Allen. Double play—Appling, Hayes and Bonura. Left on bases—Chicago, 2; Cleveland, 4. First base on balls—Off Lyons, 3; off Rhodes, 1. Struck out—By Allen, 9. Hits—Off Lyons, 9 in 5 innings; off Shores, 2 in 3 innings. Wild pitch—Shores. Losing pitcher—Lyons. Umpires—Kolls, Hubbard, Moriarty. Time of game—One hour 48 minutes.

Second Game.

Chicago.	AB	H	O	A	Cleveland.	AB	H	O	A
Radcliff,lf	4	2	2	0	Hughes,2b.	3	1	4	5
R'thal,cf..	3	0	1	1	Hale,3b....	4	0	1	2
Kr'vich,rf	3	1	2	0	Averill,cf..	4	2	4	0
Bonura,1b	4	0	8	0	Trosky,1b..	4	2	10	0
Appling,ss.	4	3	3	4	W'rly,rf,cf	4	2	1	0
Hayes,2b..	4	1	3	2	Vosmik,lf..	3	1	1	0
Dykes,3b..	4	0	0	0	Becker,c...	2	0	1	0
Sewell,c...	4	2	5	0	†Campbell.	1	0	0	0
Dietrich,p.	3	1	0	2	Sullivan,c.	1	0	1	0
*Haas....	1	0	0	0	Kn'cker,ss.	4	0	4	6
					H'brand,p.	3	1	0	3
Totals..	36	10	24	9	Totals..	33	11	27	16

*Batted for Dietrich in ninth.
†Batted for Becker in fifth.

Chicago	0	1	0	0	0	0	1	0	0	—2
Cleveland	0	2	3	0	0	0	0	0	x	—5

Runs—Appling, Sewell, Averill, Trosky, Weatherly (2), Vosmik. Errors—Appling, Trosky. Runs batted in—Vosmik (3), Becker, Dykes, Rosenthal. Two-base hits—Radcliff, Appling, Weatherly (2), Vosmik. Double plays—Rosenthal to Bonura, Hildebrand to Knickerbocker to Trosky, Hughes to Knickerbocker to Trosky, Dietrich to Appling to Bonura. Left on bases—Chicago, 10; Cleveland, 6. First base on balls—Off Dietrich, 2; off Hildebrand, 3. Struck out—By Dietrich, 3; by Hildebrand, 1. Umpires—Hubbard, Moriarty and Kolls. Time of game—One hour 45 minutes.

Japanese Takes Marathon In Record Time; Zabala Quits

Continued from Page 1.

record list from top to bottom. The aggregate record output was slightly shaded by performances at Los Angeles where 18 new Olympic marks were set up, but it will be a long time before sports followers forget the vivid picture left by such superfeats as turned in by Owens, Jack Lovelock, America's decathlon trio, and Finland's distance runners who collected seven out of nine possible medals in their favorite events.

Trailing the fast pace set by Zabala, Argentina's defending marathon champion, through the first half and then moving forward rapidly, the stocky, barrel-chested Son out-stripped all rivals in the last 10 kilometers, actually sprinted the last 100 meters in 13.3 seconds and finished fully 600 meters ahead of Great Britain's Ernest Harper. Harper, clocked in 2:31:23.2, also was under Zabala's former mark.

Two U. S. Entries Drop Out.

Only the great Paavo Nurmi, who ran the marathon distance in 2 hours 22 minutes 03.8 seconds in the Finnish Olympic tryouts four years ago, has shown a greater combination of speed and durability than the son of Nippon displayed in whipping a field of 56 runners representing 27 nations.

America's Ellison (Tarzan) Brown, ran within the first six through most of the out-going half of the rugged course, keeping pace with Son and Harper, but he began to fade about the same time Zabala showed his first signs of distress.

The Rhode Islander dropped out shortly before Zabala withdrew. Bill McMahon, of Worcester, Mass., also failed to go the route, while Johnny Kelley, of Arlington, Mass., who was timed in 2:49:32.4 and finished eighteenth, declared "it was one of the toughest courses I have ever tackled. It was hard, hot going all the way"

Wearing a white canvas cap and white gloves, the South American star galloped frontward at the crack of the gun and led the curiously outfitted pack twice around the stadium track before launching a brisk pace that, as it turned out, merely made the winner's record-smashing job easier.

Apparently watching each other and satisfied that Zabala eventually would drop back, the Japanese-British pair didn't make a serious move until nearing the turning point along the famous Avus speedway.

Zabala Is Out.

The American, Brown, running third, led Son and Harper past the 12-kilometer mark but they passed "Tarzan" soon afterward and finally shook him off starting the decisive batle over the hill.

Between the 18 and 31 kilometer stations, Son and Harper were checked in front for the first time as Zabala faltered. Leg cramps affected the Argentine, slowing him down to a painful limp while challengers closed rapidly.

Son, with Harper close behind, ran past Zabala soon after the champion sat down, rubbing his legs and trying to ease stiffening muscles. The crowd yelled wildly as the Argentine painfully resumed only to falter virtually in a state of collapse a short distance further.

Once taking command, the Japanese gained quickly over the lanky Harper who finally had to apply finishing pressure to prevent Japanese from running one-two as Shoryu Nan took third place.

Finns Finish 4th, 5th, 9th.

The Finnish trio, who ran teamlike, chatting together during the first two-thirds, closed strongly and made the best national showing, placing fourth, fifth and ninth.

The little Korean's finishing kick for the benefit of the stadium crowd including Reichsfuerher Adolf Hitler, was one of the most remarkable ever witnessed at the end of a marathon. Son looked as though he had just been around the block instead of covering 26 miles over difficult terrain and hard roads.

More like a quarter-miler coming down the stretch than a marathoner and showing such an super-abundance of energy, there was little doubt Son could have chopped several additional minutes off his record time had he been pressed.

Relayers Away in Front.

Thereafter at intervals during victory ceremonies and a Swedish gymnastic exhibition, 41 runners trailed into the stadium, the last finisher, Rios Farias, of Peru, being timed in 3:33:34, over one hour behind the winner.

The relays, as well as the women's high jump championship which was captured by Igolya Csak, of Hungary, with a leap of 5 feet 3 25-32 inches after a triple jump-off, entertained the stadium crowd while loud-speakers blared the progress of the marathon.

The American men sprinters, never threatened, did a beautiful baton-passing job, clipping two-

Continued on Page 15, Column 3.

Malone Proffers Mrs. Jarrett Aid

Famed Lawyer Would Help Fight 'This' Brundage.

By the Associated Press.

New York, Aug. 9.—Dudley Field Malone, international lawyer, tonight offered to aid Eleanor Holm Jarrett in her difficulties with Avery Brundage, president of the American Olympic committee.

After learning of Mrs. Jarrett's disqualification from amateur swimming meets, Malone sent the following cablegram to her husband, Art Jarrett:

"Without ever a hearing, the needless added insult to your wife by this man Brundage is shocking to the sporting and generous hearts of Americans. We all love Eleanor Holm and will not see her abused. I will be glad to serve you both professionally and without fee to punish Brundage for his hateful arrogance and un-American manners."

Grant Scores In Eastern Net Play

Other Ranking Stars Move Up in Grass Court Tourney at Rye.

By the Associated Press.

Rye, N. Y., Aug. 9.—For the second successive day Bryan (Bitsy) Grant, second seeded star from Atlanta, won his match in the Eastern grass courts tennis championships only after surviving a stiff challenge from an unranked player.

Following a troublesome victory over Ed de Gray yesterday, Bitsy ran up against another pugnacious player, Leonard Hartman, of New York, and had his hands full to win, 6—4, 8—6.

The other top-ranking stars had little or no trouble either in the men's or women's divisions as top-seeded Don Budge, of Oakland, Calif., and his doubles partner, Gene Mako, joined Grant in the third round. The Davis Cup ace trounced Robert Underwood, of Los Angeles, 6—0, 6—1, while Mako conquered the Spanish veteran, Manuel Alonso, 3—6, 6—4, 6—3.

In the women's singles, Alice Marble, top-seeded star from Palm Springs, Calif., got the benefit of a first-round bye then trounced Olga Kallos of New York, 6—1, 6—2, to enter the third bracket.

Olympic Champs

Berlin, Aug. 9 (U.P.).—Olympic track and field champions:

100-meter dash—Jesse Owens, United States.
200-meter dash—Jesse Owens, United States.
400-meter run—Archie Williams, United States.
800-meter run—John Woodruff, United States.
1,500-meter run—Jack Lovelock, New Zealand.
5,000-meter run—Gunnar Hoeckert, Finland.
10,000-meter run—Ilmari Salminen, Finland.
110-meter hurdles—Forrest Towns, United States.
400-meter hurdles—Glenn Hardin, United States.
3,000-meter steeplechase—Volmari Iso-Hollo, Finland.
50,000-meter walk—Harold Whitlock, Great Britain.
Shot put—Hans Woellke, Germany.
Discus throw—Kenneth Carpenter United States.
Javelin throw—Gerhard Stoeck, Germany.
Hammer throw—Karl Hein, Germany.
Broad jump—Jesse Owens, United States.
High jump—Cornelius Johnson, United States.
Pole vault—Earle Meadows, United States.
Hop, step and jump—Naoto Tajima, Japan.
Decathlon—Glenn Morris, United States.
400-meter relay—United States (Jesse Owens, Ralph Metcalfe, Foy Draper and Frank Wykoff).
1,600 meter relay—Great Britain (John Powell, Godfrey Rampling, William Roberts and Arthur Brown).
Marathon—Kitei Son, Japan.
(Iso Hollo in 3,000-meter steeplechase was only champion to retain title.)

Women.

100-meter dash—Helen Stephens, United States.
80-meter hurdles—Trelbisonda Valla, Italy.
Javelin throw—Tilly Fleischer, Germany.
Discus throw—Gisela Mauermayer, Germany.
High jump—Ibolya Csak, Hungary.
400-meter relay—United States (Harriet Bland, Annette Rogers, Elizabeth Robinson and Helen Stephens).

McCue and Hunt Gain Mid-Atlantic Finals, Play for Post Trophy

Japan Upset In 100-Meter Swim Final

Hungarian Bests Jap Trio to Blast Their Hopes of Sweep.

By the Associated Press.

Berlin, Aug. 9.—Japan's hopes of sweeping every men's free style swimming race of the current Olympics suffered a sensational setback today when Ferenc Csik, lanky Hungarian student who previously had been famous only for his flaming competitive spirit, sped to triumph in the 100-meter final.

While a crowd of 20,000 created a bedlam, the lone Hungarian challenged the great Japanese trio of Masanori Yusa, Shigeo Arai and Shoji Taguchi in a final desperate 20-meter sprint and finished a scant breath ahead of Yusa who had led all the way.

Arai and Taguchi slapped goal so close after Yusa there was almost nothing to choose between them, but Arai was placed third and Taguchi fourth. Helmut Fischer, of Germany, officially was fifth with the two Americans—Peter Fick, of New York, and Art Lindegren, of Los Angeles—sixth and seventh respectively.

Two U. S. Girls Qualify.

Csik's triumph came after Katherine Rawls, of Fort Lauderdale, Fla., and Olive McKean had qualified for the finals of the women's 100-meter free style event and Hideko Maehata, of Japan, and Geneger had paced the two semi-final heats of women's 200-meter breast stroke competition.

Fick apparently played a far bigger part in the men's 100-meter final than the times showed. The sad-faced Japanese blamed the American ace for their defeat—because he didn't swim fast enough. It seems they had explicit instructions to watch Fick and forget the rest.

With Yusa, 22-year-old veteran, setting the pace and his younger colleagues right at his shoulders, they set out to beat Fick, who was in an adjoining lane. They did that handsomely, but they never even saw Csik, who was in the last lane clear across the pool.

Miss Rawls Survives.

Miss Maehata, Japanese girl, who lowered the Olympic record for the 200-meter breast stroke to 3:01.9 yesterday, won the first semifinal today in 3:03.1. Miss Genenger bettered this time with a 3:02.8 performance in the second semifinal.

Miss Rawls barely qualified in her heat of the 100-meter free style. She was almost 2 full seconds behind Miss Mastenbroek and more than a second slower than Miss Arendt, of Germany. The diminutive Katy took a lot faster strokes than either of the leaders, but she failed to get through the water nearly as hurriedly. Officials deliberated for a long time before giving her third place over Miss Wagner, of Holland.

After the elimination of Irls Cumming, Ann Govednik and Dorothea Schiller in the trials, America had small interest in the women's 200-meter breast-stroke event. Miss Maehata looked to be heading straight for the title that eluded her at Los Angeles four years ago, when Clare Dennis, of Australia, beat her out. Her time was slower than Miss Grenenger today, but she had no opposition and loafed near the finish.

Naval Officer Conquers Mitchell and Goetz in Stirring Matches.

Markey Ousted by Hunt; Latter Favored to Capture Crown.

By John R. Vosburgh.

Iron Man John McCue, poker-faced, barrel-chested Navy lieutenant, upset Dooley Mitchell and the defeated Frank Goeltz, of Wilkes-Barre, Pa., in straight sets yesterday to win his quarter-final and semifinal matches in the Middle Atlantic tennis championships at the Edgemoor Club and join 19-year-old Gilbert Hunt in the title round.

The stocky, 29-year-old Annapolis officer, seeded No. 2 in the out-of-town list, will face the phenomenal Hunt at 4 p. m. today for the championship and The Washington Post Challenge Bowl. Hunt routed Thomas S. (Bud) Markey, No. 3 seeded Washington player, 6—0, 6—1, 6—4 in the other semi-final.

As impressive as was the youngster's straight-set victory, it was almost overshadowed by McCue's feat of winning the vital matches in one day. When he finally took match point from Goeltz at 8—6, 6—3, 6—4 late in the afternoon, McCue had completed a two-day grind of 105 games.

On Saturday he had played Mitchell to a deadlock, which had to be finished yesterday morning when the final set was played. The final scores were 7—5, 17—19, 8—6. McCue had had three match points on Saturday and Mitchell had a match point at 6—5 yesterday, only to volley outside. McCue then shot over a passing shot and forced an error off Mitchell's racquet to take the game and raced through the next two for the match. He took the final game at love.

McCue's victory over Mitchell was a distinct upset. Dooley was the No. 1 seeded Washington player. Hunt is the No. 2 seeded Washington entry, while Goeltz was seeded No. 3 in the out-of-town list. Hunt is the favorite to win today by a comfortable margin. The former No. 2 ranking Junior and Intercollegiate player of the country has yet to lose a set in the tournament.

Hunt Should Be Tough.

Hunt's unerring overhead, his shrewd volleying and uncanny ability to place his shots barely inside the lines should prove too tough a problem for even the fast-traveling McCue to handle. The Navy man, besides being 10 years older, is likely to feel the effects of his hard matches of the last three days. Among his victims were the able Stan McCaskey and Edward O. Mather, No. 6 seeded local entry. Hunt's victims include Davie Johnson, able young local player, and Hunter Lott, top-seeded Philadelphian, who lost 6—4, 8—6.

Goeltz got off to a 3-2 lead and again led at 5-4. McCue, grunting audibly but covering the court like a madman, broke the Pennsylvania player's service and held his own to lead at 6-5. He went to set point in the next game three times, but netted twice and drove outside to eventually lose the game. He came back to take the next two, however, taking the set when Goeltz double-faulted.

Goeltz rushed to a 3 to 0 lead in the next set, but McCue ran off the next six games for the set, using low-bouncing cross-court shots which went for placements time after time as the Wilkes-Barre player rushed to the net. McCue

Continued on Page 16, Column 4.

Taste

is what you pay for in a cigar—why not get the best when it costs no more?

In test after test with unidentified cigars—a Vintage White Owl and another, representing the leading nationally advertised brands—thousands chose White Owl as best tasting. And only taste really gives cigar enjoyment.

Vintage WHITE OWL—5¢

Copyright, 1936, by General Cigar Co., Inc.

Korean Lad Planned Winning Marathon Race for 5 Years; Credits Briton Who Finished Second With Coaching Him

By the Associated Press.

Berlin, Aug. 9.—A roomful of weeping Japanese surrounded Kitei Son, 22-year-old Korean college student, who lay swathed in a blanket after his record-breaking victory in the Olympic Marathon today.

Every now and then one would tip-toe over, lay his head silently on Son's breast for a moment and then burst into a fresh exhibition of grief.

Son lay there and only smiled. He realized he had supplied Japan with the hero she had been seeking ever since the eleventh Olympiad began.

"We've been preparing for this victory for 24 years," whispered a wet-eyed Japanese journalist in explanation of the mournful scene. "Now we can hardly realize we've won. It's a big moment for Japan."

Son roused himself long enough to say he took no such sentimental view of his triumph. He plainly regarded it not as a miracle, but the result of careful planning since he took up Marathon running five years ago plus plenty of hard work.

"Much credit for my victory must go to Mr. Harper of England," Son said through an interpreter. Ernest Harper ran second.

"From the time we started Mr. Harper kept telling me not to worry about Zabala, but to let him run himself out," Son continued. "So we paid no attention to him or any other runners and set our own pace.

"Zabala and the others went far ahead, but we didn't worry. Then we passed Zabala and I thought I'd win. I felt a little tired at about 25 kilometers, but that passed and I felt fine at the finish.

"I feel good now, only a little tired. Please say Mr. Harper is a very fine man for telling me about Zabala."

The British team failed to appreciate Harper quite so much as Son. An Associated Press representative found him limping about in his bare feet in the cavernous depths of the stadium, looking for the British dressing room.

No member of the British delegation had thought to meet him and escort him to the team quarters and he was plainly exasperated after having inquired of a dozen German policemen who couldn't understand him.

After receiving directions he trudged off, smoking a cigarette and still all alone.

Burton Pair Defeats Claude Rippy, Bob Barnett at Army-Navy

Five Birdies Decide Golf Exhibiton

500 Fans See Army-Navy Pros Shoot Best Ball of 69 to Win.

By Dave Herman.

The Burtons, Allan and Danny, Army and Navy Country Club professionals, were in the mood for birdies yesterday in their 18-hole exhibition match with Claude Rippy, District municipal golf champion, and Bob Barnett, Chevy Chase professional, at Army and Navy's course.

It took birdies to win the match, and the Burtons, equal to the occasion, triumphed, 3 and 1 before a gallery of more than 500.

Collaborating to score a best ball of 69, three under par, the Burton brothers, captured three holes with birdies—the fifth, where Danny rapped in a 10-footer for his three; the eleventh, where Allan laid an iron second close for a three, and the seventeenth, where Allan sank a curling 30-footer clean across the green for a three to climax the battle.

Twelve Halved.

Twelve of the 17 holes were halved, so sternly contested was the match. The Burtons won the ninth, a short hole, with par threes, to go two up at the turn. On the fifteenth Danny matched Barnett's birdie four, and on the sixteenth the Chevy Chase pro won his side's only hole by drilling in a long putt for a birdie three.

Although failing to win a hole himself, Rippy, national public links finalist, was impressive, shooting a 76. Alan Burton and Barnett shot 73's each and Danny a 74.

Roger Peacock, District champion, played in top form yesterday, carding a 35-36—71, 1 under par, and teaming with Professional Roland Mackenzie defeated his erstwhile instructor, George Diffenbaugh and Louis Fuchs, of Indian Spring, 4 and 2 in a special match at Congressional.

Peacock and Mackenzie were 3 up at the turn. Diffenbaugh shot a 73.

Mrs. Earl Sechrest and John R. Miller, using only a four iron and putter, scored an 89 yesterday at Beaver Dam to win first low gross prize in the mixed Scotch foursome "goofy" tournament. Mrs. Ora Emge and D. W. Smith, 94, and Mrs. W. J. LaVille and Max Taylor, 94, tied for second.

Tied for first low net were Mrs. D. W. Smith and B. Konopa, 102—24—78; Mrs. Charles Buck and N. E. Rogers, sr., 103—25—78, and Mrs. G. Hohmans and P. Murphy, 102—22—80. Mrs. W. F. Kerr and Earl Sechrest won the consolation prize with 133.

Jack Palmer was awarded first prize for the most original costume.

40,000 See Cubs Win Two Games From Bucs

Chicago, Aug. 9 (AP).—The Chicago Cubs swept a double-header from the Pittsburgh Pirates before 40,000 fans today, whipping the Bucs 9 to 2 and 10 to 1.

First Game.

Pittsb'gh.	AB	H	O	A	Chicago.	AB	H	O	A
L.W'ner,cf	5	2	1	0	Allen,lf	5	3	1	0
Jensen,lf	5	0	2	0	Hack,3b	3	3	0	2
P.W'ner,lf	3	2	4	0	Herman,2b	5	3	1	6
Suhr,1b	3	1	8	0	Demaree,rf	4	2	0	1
Vaugh'n,ss	3	1	3	3	O'Dea,c	4	1	2	0
Br'aker,3b	4	0	1	1	Galan,cf	4	0	6	0
Young,2b	3	2	2	2	Jurges,ss	5	1	0	6
Padden,c	4	1	2	0	Ca'retta,1b	5	3	16	0
Brown,p	1	0	0	1	Lee,p	4	0	1	2
Hoyt,p	1	0	1	1					
*Lucas	1	0	0	0					
Totals	33	9	24	8	Totals	39	16	27	17

*Batted for Hoyt in ninth.

Pittsburgh	0 0 0 0 0 0 0 0 2—2
Chicago	2 6 0 0 0 0 1 0 x—9

Runs—Young, Padden, Allen (2), Hack (3), Herman, Demaree, O'Dea, Cavarretta. Errors—Vaughan, Lee. Runs batted in—Hack, Galan, Cavaretta, Allen, Herman (4), Jurges, L. Waner. Two-base hits—Suhr, Young, Cavarretta, Hack, Herman. Home run—Herman. Stolen base—Allen. Sacrifices—Lee, Suhr. Double play—Herman to Cavarretta. Left on bases—Pittsburgh, 9; Chicago, 12. First base on balls—Off Brown, 2; off Lee, 4; off Hoyt, 3. Struck out—By Hoyt, 2; by Lee, 1. Hits—Off Brown, 6 in 1 1-3 innings; off Hoyt, 10 in 6 2-3 innings. Losing pitcher—Brown.

Second Game.

Pittsb'gh.	AB	H	O	A	Chicago.	AB	H	O	A
L.W'ner,cf	4	0	3	0	Allen,lf	3	2	3	0
Jensen,lf	4	2	0	0	Hack,3b	5	1	1	2
P.W'ner,rf	3	2	0	0	Herman,2b	4	2	1	3
Suhr,1b	4	0	11	2	Demaree,rf	4	2	2	0
Vaugh'n,ss	3	0	2	3	Jurges,ss	4	1	1	2
Br'aker,3b	4	0	3	1	Galan,cf	3	2	1	0
Young,2b	4	1	2	4	St'back,cf	0	0	3	0
Finney,c	3	0	3	2	St'enson,c	5	1	4	0
Birkofer,p	0	0	0	0	Ca'retta,1b	5	2	10	1
Weaver,p	3	0	0	1	Davis,p	2	0	1	5
Totals	32	5	24	13	Totals	35	13	27	13

Pittsburgh	0 0 1 0 0 0 0 0 0—1
Chicago	1 5 1 0 0 1 1 1 x—10

Runs—Jensen, Allen (2), Hack, Herman (2), Demaree, Stainback, Cavarretta (3). Runs batted in—Jurges (2), Hack, Demaree (2), Galan (2), Jensen, Allen, Stephenson. Errors—Vaughan, Brubaker. Two-base hits—Herman (2), Cavarretta, Hack, Demaree (2), Allen, Jurges. Home run—Jensen. Stolen bases—Galan, Allen, Stainback. Sacrifices—Davis (2). Double play—Suhr to Finney to Brubaker. Left on bases—Pittsburgh, 6; Chicago, 10. First base on balls—Off Birkofer, 3; off Davis, 2; off Weaver, 4. Struck out—By Birkofer, 2; by Davis, 4; by Weaver, 1. Hits—Off Birkofer, 4 in 1 1-3 innings; off Weaver, 9 in 6 2-3 innings. Losing pitcher—Birkofer.

Mullen Cleaners Win.

Mullen.	AB	H	O	A	W. E. Ldy.	AB	H	O	A
W.N'mb,3b	5	2	3	2	P.M'ney,ss	4	0	3	4
L.Mills,1b	5	2	6	0	W'stein,2b	4	0	2	2
Miller,c	5	2	13	1	D.M'ney,1b	3	1	3	2
D.N'mb,cf	3	1	0	0	L'nham,3b	3	0	3	2
O'C'nell,2b	4	1	0	2	Senge,cf	3	0	1	0
B'tiste,lf	4	0	1	0	Bright,lf	3	0	3	0
Appleby,ss	3	0	3	0	C'kinos,rf	3	0	1	1
Jinkies,rf	3	0	0	0	Buch'an,c	3	0	5	1
H.Mills,p	4	3	1	13	Garland,p	3	0	1	5
Totals	33	13	27	12	Totals	30	1	27	17

Mullen	2 0 0 0 0 1 0 0 1—4
West End	1 0 0 2 0 0 0 0 0—3

Runs—H. Mills (2), L. Mills, Newcomb. Errors—Appleby, L. Mills, Lynhan (2), Weinstein. Two-base hits—W. Newcomb (2). Three-base hits—D. Newcomb, L. Mills. Home runs—H. Mills (2).

Rainier Beats Parnell.

Mt.R'nier	AB	H	O	A	Parnell.	AB	H	O	A
F'gitt,cf	4	0	1	0	Dobson,2b	5	0	2	4
Sch'ner,cf	1	1	0	0	Lacy,1b	4	0	11	0
M'fett,3b	5	5	2	4	Seffel,c	4	0	6	1
Walters,ss	5	0	2	6	Peacher,ss	4	1	1	5
Cowens,2b	5	3	1	5	L'olow,cf	4	1	2	0
Smoot,p	5	0	0	2	Bright,3b	4	1	1	5
Arthur,1b	4	2	10	1	Locker,lf	4	0	2	0
McC'ken,lf	5	2	2	0	Cooper,rf	4	0	2	1
White,rf	5	1	1	0	Johnson,p	1	0	0	2
Johnson,c	4	1	8	0	Baylor,p	3	0	0	2
Oden,c	0	0	0	0					
Totals	43	14	27	18	Totals	37	3	27	20

Mt. Rainier Auto	2 0 1 2 1 1 1 0 0—8
Parnell, Va.	0 0 0 0 0 0 0 0 3—3

Runs—Fuggitt, Moffett (2), Cowens, McCracken, White (2), Johnson. Errors—Moffett (2), Sappel (2). Two-base hits—Arthur, Moffett, Peacher, Bright.

COLVIN RUN WINS.

Colvin Run handed a 5-1 defeat to Taft yesterday with Cockrell allowing the losers only three hits.

They Battle Today for Middle-Atlantic Title

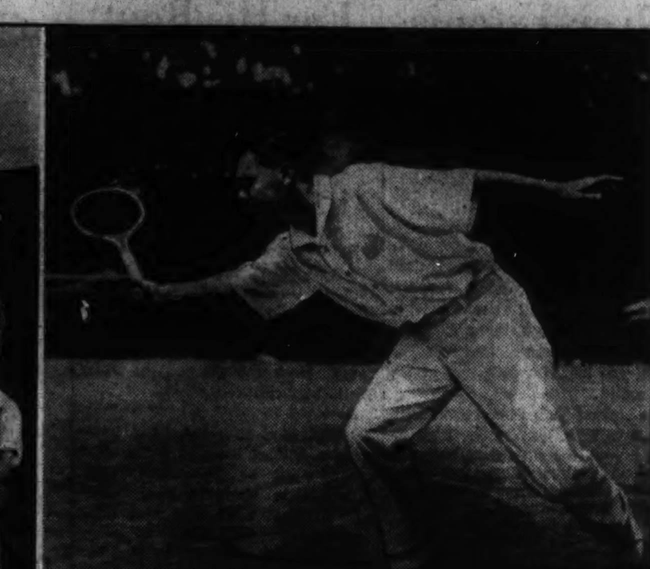

(Left) In this corner, Lieut. John K. McCue, grim-faced Navy lieutenant, who meets Gilbert Hunt (right), for the Middle Atlantic championship and the Post Challenge Bowl today at Edgemoor Club.

Celtics Overcome Kendrick in Tenth

Special Dispatch to The Post.

Alexandria, Va., Aug. 9.—The St. Mary Celtics and Kendrick Brewers staged an overtime battle here this afternoon, the Celts winning out in the tenth inning, 12 to 11, before 1,500 fans, the largest crowd of the season. Red McMenniman brought in the winning run in the tenth with a sharp drive to rightfield that bounded off Nugent's glove for a single.

Celtics.	AB	H	O	A	Kendicks.	AB	H	O	A
C'cotte,2b	5	2	1	1	O'lagher,ss	3	1	5	1
M'M'an,2b	2	1	1	3	Z'erman,3b	6	2	2	1
Biggs,lf	3	2	2	0	Moore,cf	6	0	7	1
H'llton,rf	6	1	2	0	M'M'm'n,1b	5	0	11	0
Benson,1b	6	2	9	0	Lynch,rf	5	1	2	0
L'gford,1b	0	0	2	0	Hawes,c	4	3	2	0
Lidlow,3b	4	3	1	1	Scott,lf	4	3	1	0
Godfrey,ss	5	1	3	0	Nugent,2b	4	2	0	6
Cabell,cf	2	0	1	0	Lacy,p	1	0	0	0
Garrilis,cf	3	2	0	0	Orlando,p	3	1	0	0
Kidwell,c	3	1	8	3	Totals	41	13	30	9
Titemob,p	0	0	0	0					
Garvey,p	6	5	0	5					
*Shu	0	0	0	0					
Totals	45	20	30	13					

*Ran for Benson in the ninth.

Celtics	0 0 5 0 3 2 0 1 1—12
Kendricks	3 3 0 1 0 4 0 0 0—11

Runs—Chilcotte, Biggs (2), Hamilton, Benson, Lidlow, Godfrey, Cabell, Garrilis, Kidwell (3), Gallagher Zimmerman (2), Moore (3), McMenniman, Lynch, Hawes, Scott, Orlando. Two-base hits—Hawes, Biggs, Benson, Zimmerman. Three-base hit—Lidlow. Hit by pitcher—Godfrey, Biggs. Struck out—By Garvey, 3. Winning pitcher—Garvey. Losing pitcher—Orlando. Umpires—Shoemaker and Watts.

Nats Will Engage Yankees at N. Y.

The Nats entrained last night for a seven-game trip to New York and Boston, starting with a series at Yankee Stadium this afternoon.

After three games with the Yanks, the Nats will move on to Boston, where they will renew their battle for fifth place with the Red Sox in four games.

First Baseman Joe Kuhel, still nursing a spiked instep suffered on Saturday, did not accompany the team to New York. He will join the Nats in Boston.

Jenkins Averts Crash In a Speed-Test Spin

Bonneville Salt Flats, Utah, Aug. 9 (AP).—Flashing 150 miles an hour in a test run, the airplane-motored racing car of Ab Jenkins twisted into a spin on the salt flats here yesterday, but the speedster's skill pulled him out of danger.

In three-quarters of a mile the iron-nerved Utahan straightened out and continued. Several laths marking the racing course were clipped off, but the machine was not damaged. The course is slippery in spots due to recent rains.

Georgetown A. C. Wins 2.

Georget'n	AB	H	O	A	Seabrook.	AB	H	O	A
C'pton,2b	2	0	1	0	Devis,2b	3	1	7	2
Studds,2b	3	0	3	0	Schwier,ss	4	2	2	1
M'ock,p,lf	6	3	1	1	Pl'mer,c	4	0	4	1
Sch'rtz,1b	5	2	9	0	Dudley,cf	5	2	1	2
Harris,ss	5	2	0	3	M'llcan,3b	4	1	0	0
Mosser,c	5	4	8	0	Terry,p	3	0	1	0
Daley,lf,p	4	0	2	0	Becker,1b	4	2	9	1
Mayo,3b	5	1	1	0	Curtin,lf	3	0	2	0
Snipes,rf	5	1	1	0	Baker,rf	1	1	1	0
Etter,cf	3	2	2	0	Botts,p	2	0	0	0
Shaw,cf	1	1	1	0					
Totals	44	17	27	6	Totals	33	9	27	7

Georgetown	3 0 1 6 0 2 2 1 0—15
Seabrook A. C.	0 0 0 4 2 0 0 0 0—6

Runs—B. Crampton (2), Murdock (3), Schwartz (3), Harris (3), Mosser, Snipes, Etter (2), Davis, Schwier, Plumber, Duley, Terry, Becker. Two-base hits—Murdock (2), Mosser, Schwartz, Etter. Three-base hit—Daley. Home run—Harris.

Georget'n	AB	H	O	A	Seabrook.	AB	H	O	A
Studds,2b	5	2	2	3	Davis,2b	3	0	1	3
M'dock,lf	3	3	1	0	Schwier,ss	4	2	0	2
Sch'tz,1b	5	2	8	1	H'wood,lf	4	1	1	0
Harris,ss	4	3	0	4	Duley,cf	4	2	2	0
Mosser,c	4	3	6	0	M'llcan,3b	3	1	2	1
Creacy,rf	4	1	0	0	Baker,rf	4	1	1	0
Mayo,3b	5	2	1	2	B'ker,p,1b	4	3	9	0
Shaw,cf	4	2	2	0	M'land,c	4	2	4	0
And'son,p	4	2	0	0	James,p	2	1	0	0
Daley,lf	2	1	1	0	Curtin,p	2	0	0	0
Totals	40	21	21	10	Totals	34	13	21	6

Georgetown	4 0 1 5 4 0 3—17
Seabrook	0 1 0 0 1 1 1—4

Runs—Murdock (3), Schwartz (2), Harris (2), Mosser (2), Shaw (2), Anderson (2), Schwier, Mullican, Baker, Becker. Two-base hits—Murdock (3), Harris, Schwartz (2), Mayo (2), Mosser (2). Three-base hits—Studds, Baker, Daley. Home runs—Mosser, Harris. Stolen base—Studds.

Olympic Swim Summaries

Berlin, Aug. 9 (AP).—Summaries in Olympic swimming competition today:

WOMEN'S 200-METER BREASTSTROKE SEMIFINALS—(First three each heat and fastest fourth qualify for finals.)

First semifinal—Won by Maehata, Japan, 3:03.1; second, Soerensen, Denmark, 3:06.0; third, Hoelzner, Germany, 3:08.8; fourth, Waalberg, Holland, 3:09.7.

Second semifinal—Won by Genenger, Germany, 3:02.8; second, Kastein, Holland, 3:09.2; third, Storey, Great Britain, 3:09.8; fourth, Isberg, Sweden, 3:11.4.

(Waalberg as fastest fourth qualifies for final.)

WOMEN'S 100-METER FREE-STYLE SEMIFINALS—(First three in each heat and fastest fourth qualify for finals.)

First semifinal—Won by Mastenbroek, Holland, 1:06.4 (equals new Olympic record Miss Mastenbroek set in first trials yesterday); second, Arenot, Germany, 1:07.2; third, Katherine Rawls, United States, 1:08.5; fourth, Wagner, Holland, 1:08.6; fifth, Countinho, Brazil; sixth, Dewar, Canada.

Second semifinal—Won by Campbell, Argentina, 1:06.6; second, Denouden, Holland, 1:06.7; third, Olive McKean, United States, 1:08.9; fourth, Bernice Lapp, United States, 1:09.6; fifth, Delacy, Australia; sixth, Wadham, Great Britain.

(Wagner, Holland, qualified as fastest fourth.)

MEN'S 100-METER FREE-STYLE FINAL—Won by Ferenc Csak, Hungary, 57.6 seconds; second, Masanori Yusa, Japan, 57.9; third, Shigeo Arai, Japan, 58.0; fourth, Shoji Taguchi, Japan, 58.1; fifth, Helmut Fischer, Germany, 59.3; sixth, Peter Fick, United States, 59.7; seventh, Art Lindergren, United States, 59.9.

Unofficial team point score (on 10-5-4-3-2-1 basis)—Japan, 12; Hungary, 10; Germany, 3; United States, 1.

CABIN BEATS GORDON.

Cabin John nosed out Gordon's Cafeteria, 8 to 7, yesterday at Cabin John when Al Best drove in Froman from second base in the eighth inning with the winning run. Simpson relieved H. Best for Cabin John and went the last few innings without allowing a hit.

Son Wins Olympic Marathon Honors

Continued from Page 14.

tenths of a second off the world record which an American team also anchored by Wykoff achieved in the last Olympics at Los Angeles.

Owens picked up a good 2 meters in the first whirl around the turn; Metcalfe added four more; Draper safeguarded them and then Wykoff lengthened the margin to 15 meters, beating Tullio Gonnelli, of Italy.

Holland's flashy Martin Osendarp barely beat Germany's Gerd Hornberger for third place but dropped the baton near the finish. The Dutch, thus, were disqualified, moving the Germans and the Argentines up, to third and fourth places.

The Canadians, with Bill Fritz running the first leg, paced the first lap of the 1,600-meter relay but the Negro, Phil Edwards, was overhauled by the Briton, Rampling, who raced from fourth to first place on the back stretch.

Olympic Track Summaries

Berlin, Aug. 9 (AP).—Today's track and field summaries in the Olympic games:

MEN'S 400-METER RELAY FINAL—Won by the United States (Jesse Owens, Ralph Metcalfe, Foy Draper, Frank Wykoff), 39.8 seconds (new Olympic and world record, old mark of 40 seconds set by United States); second, Italy (Mariani, Cladana, Ragni, Gonelli), 41.1 seconds; third, Germany (Leichum, Borchmyer, Gillmeister, Hornberger), 41.2 seconds; fourth, Argentine, 42.2 seconds; fifth, Canada, 42.7 seconds. (Holland finished third but disqualified, dropping baton near finish).

MEN'S 1,600-METER RELAY FINAL—Won by Great Britain (Wolfe, Rampling, Roberts, Brown), 3:09; second, United States (Harold Cagle, Bob Young, Eddie O'Brien, Al. Fitch), 3:11; third, Germany (Hamann, Von Stulpnagel, Voigt, Harbig), 3:11.8; fourth, Canada, 3:12.8; fifth, Sweden, 3:13; sixth, Hungary, 3:14.8.

WOMEN'S 400-METER RELAY FINAL—Won by United States (Harriet Bland, Annette Rogers, Betty Robinson, Helen Stephens), 46.9 seconds (betters Olympic record); second, Great Britain (Hiscock, Olney, Brown, Burke), 47.6; third, Canada (Brookshaw, Dolson, Cameron, Meagher), 47.8; fourth, Italy, 48.7; fifth, Holland, 48.8. (Germany lost baton on last exchange and did not finish.)

MARATHON—Won by Kiteison, Japan, 2:29:19.2 (betters former Olympic record); second, Ernest Harper, Great Britain, 2:31:23.1; third, Shoryu Nan, Japan, 2:31:42; fourth, Erkki Tamila, Finland, 2:32:45; fifth, Vaino Muinonen, Finland, 2:33:46; sixth, Johannes Coleman, South Africa, 2:36:17; seventh, Robertson, Great Britain, 2:37:06.2; eighth, Gibson, South Amrica, 2:38:04; ninth, Tarkinainen, Finland, 2:39:33; tenth, Enochson, Finland, 2:43:12; eleventh, Kyriakides, Greece, 2:43:20.8; twelfth Khaleb, France, 2:45:34; thirteenth, Palme, Sweden, 2:46:08.4; fourteenth, Tuschek, Austria, 2:46:39; fifteenth, Bartlett, Canada, 2:48:21.4; sixteenth, Duval France 2:48:39.8; seventeenth, Dias, Portugal, 2:49:00; eighteenth, Johnny Kelley, United States, 2:49:32.4; nineteenth, Lunak, Czechoslovakia, 2:50:26; twentieth, Meskens, Belgium, 2:51:19; twenty-first, Tanac, Czechoslovakia, 2:51:20; twenty-second, Woeber, Austrian, 2:52:28; twenty-third, Gall, Rumania, 2:55:02; twenty-fourth, Nevens, Belgium, 2:55:51; twenty-fifth, Anderssen Denmark, 2:56:31; twenty-sixth, Mendoza, Peru, 2:57:17.8. (Zabala, Argentina; Shiwaku, Japan; De Bruyn, Germany; Genhini and Bulzone, Italy, withdrew during race).

WOMEN'S HIGH-JUMP FINAL—Tied for first place at 1.60 meters, 5 feet, 3 inches, Igolya Csak, Hungary; Dorothy Odam, Great Britain, and Elfriede Kaun, Germany. Csak won jump-off at 1.62 meters, 5 feet, 3 25-32 inches; Odam defeated Kaun for second place; tied for fourth, Dora Ratjen, Germany, and Marguerite Nicolas, France, 1.58 meters, 5 feet, 2 13-16 inches; tied for sixth, Annette Rogers, United States; Doris Carter, Australia, and Francina Koen, Holland, 1.55 meters, 5 feet, 1½ inches; Kathlyn Kelly and Alice Arden, United States, eliminated at 1.50 meters, 4 feet, 11 1-16 inches.

Managoff Will Show His Wrestling 'Class'

Wrestling class evidenced in many of his appearances here will be featured by big Ivan Managoff Thursday night when he opposes Joe Cox in the one-fall finish of Promoter Joe Turner's five-star wrestling show at Griffith Stadium.

Forced to employ rough working tactics in his upsets of Emil Ernie and Rudy Dusek, Managoff claims he did so largely in self-defense.

In a match with Hans Steinke here last winter Managoff was credited by wrestling men assembled with one of the prettiest scientific matches presented here in years. A draw resulted.

WASHINGTON, 6; PHILA., 3.

Singles.

Dave Perchanock (Philadelphia) defeated Pat Deek, 6-4, 6-3; Ray Stocklinski (Washington), defeated Borden, 6-3, 1-6, 6-2; Billy Contreras (Washington), defeated Eisen, 6-1, 5-7, 7-5; Meyer Perchanock defeated Herb Shenkin, 3-6, 9-7, 6-4; Joe Baker (Washington), defeated Lipschutz, 6-1, 6-8, 6-4; Huge Trigg (Washington) defeated S. Perchanock, 6-0, 6-3.

Doubles.

Shenkin and Stocklinski defeated Eisen and Borden, 7-5, 3-6, 6-3; D. and S. Perchanock defeated Baker and Fred Doyle, 6-3, 6-3; Deck and Trigg defeated M. Perchanock and Lipschutz, 6-3, 6-1.

Furr Gunning for New Crown In Portney Bout Wednesday

District welterweight champion Phil Furr, to whom fighting champions and for championships is becoming quite a habit, will be shooting for another title next Wednesday night, when he faces Maryland State Champion Jack Portney in a 12-round boxfighting contest.

The title at stake will be the Southern welterweight championship and it will receive semiofficial recognition when Nat Fleischer, editor of The Ring Magazine, awards the winner a diamond-studded belt emblematic of the crown.

Furr, who made a creditable showing against World Welterweight Champion Barney Ross here recently, has been conceded about an even chance against the third-ranking 147-pounder in the Baltimore bout. Particularly has Furr's stock been boosted by the fact that Portney dropped a decision to the Cocoa Kid in New England just last week.

Furr in Good Spot.

The local welterweight finds himself in a strategic position against Portney. If he beats Jack, he will be accomplishing something very few top-ranking welters have accomplished. Should Portney defeat Philip, Furr will be in no worse position than the many good fighters who have lost to the Baltimore southpaw. In other words, Portney is a spoiler and to beat him is regarded as something of a miracle, while being beaten by him affects one's social standing in the ring very little.

For the convenience of Washington fans interested in the bout, which will be held in Oriole Park, tickets have been placed on sale at Goldie Ahearn's.

A certified check for $250 will be posted by Lew Feldman to guarantee his appearance against Cowboy Howard Scott in their 10-round feature at Griffith Stadium a week from tonight.

The check will be posted with the District Boxing Commission, which insisted that Feldman go through with the contest after he had pulled out of the fight scheduled with Scott last Monday night.

Yanks Win Double Header From A's

New York, Aug. 9 (AP).—The Yankees maintained their 12-game American League lead today by downing the Philadelphia Athletics in both ends of a double-header, 7 to 6 and 3 to 0.

First Game.

Phila.	AB	H	O	A	New York.	AB	H	O	A
Finney,rf	4	0	2	0	Crosetti,ss	3	1	4	1
Mosse,cf	5	1	2	0	RoyJ'on,lf	5	0	1	0
Dean,1b	5	3	14	0	DiM'gio,cf	5	1	2	0
BobJ'on,lf	5	3	3	0	Gehrig,1b	5	1	5	0
Higgins,3b	4	1	1	0	Dickey,c	4	4	8	2
Hayes,c	4	3	5	1	Selkirk,rf	3	1	1	0
Ne'some,ss	5	1	0	3	Lazzeri,2b	3	0	2	2
Niemiec,2b	3	1	1	5	Heffner,3b	3	0	3	5
Kelley,p	3	0	0	3	†Ruffing	1	0	0	0
Fink,p	1	0	0	1	S'gaver,3b	0	0	0	0
					Gomez,p	2	1	0	2
					Murphy,p	2	1	1	1
					‡Powell	1	1	0	0
Totals	39	13	*26	13	Totals	37	11	27	13

*One out when winning run scored.
†Batted for Heffner in the eighth.
‡Batted for Murphy in the tenth.

Philadelphia	1 0 0 1 3 0 1 0 0 0—6
New York	0 0 0 1 0 0 0 4 1 1—7

Runs—Moses (2), Dean (2), Rob Johnson, Higgins, Crosetti, DiMaggio, Gehrig, Dickey (3), Selkirk. Errors—Gehrig, Kelley, Fink. Runs batted in—Niemiec, Dickey, Rob Johnson (3), Hayes, DiMaggio, Gehrig, Selkirk (2), Roy Johnson, Powell. Two-base hits—Dickey, Crosetti, Rob Johnson. Three-base hits—Rob Johnson, Dean. Home runs—Dickey, DiMaggio, Gehrig, Selkirk. Stolen bases—Moses, Niemiec. Sacrifices—Crosetti, Hayes, Selkirk, Lazzeri. Double plays—Gomez to Heffner to Dickey to Heffner, Dickey to Lazzeri. Left on bases—New York, 10; Philadelphia, 7. First base on balls—Off Gomez, 3; off Kelley, 2; off Fink, 3. Struck out—By Gomez, 5; by Kelley, 4; by Murphy, 2; by Fink, 1. Hits—Off Gomez, 9 in 6 1-3 innings; off Murphy, 4 in 3 2-3 innings; off Kelley, 10 in 7 innings (none out in eighth); off Fink, 1 in 2 1-3 innings. Wild pitch—Fink. Winning pitcher—Murphy. Losing pitcher—Fink. Umpires—Geisel, Quinn and Ormsby. Time of game—Two hours 35 minutes.

Second Game.

Phila.	AB	H	O	A	New York.	AB	H	O	A
Finney,rf	4	2	1	0	Crosetti,ss	3	2	6	1
Moses,cf	3	0	1	0	RoyJ'on,lf	3	0	3	0
Dean,1b	3	0	9	1	DiM'gio,cf	4	2	1	0
BobJ'on,lf	2	0	3	0	Gehrig,1b	3	1	4	2
Higgins,3b	4	0	1	3	Dickey,c	2	1	2	1
Hayes,c	4	0	3	2	Jorgens,c	1	0	2	0
Ne'some,ss	4	0	4	1	Selkirk,rf	3	1	2	0
Niemiec,2b	3	0	1	2	Lazzeri,2b	4	0	2	4
Rhodes,p	3	2	1	1	Heffner,3b	3	0	3	2
					Pearson,p	4	1	2	2
Totals	30	4	24	10	Totals	30	8	27	12

Philadelphia	0 0 0 0 0 0 0 0 0—0
New York	3 0 0 0 0 0 0 0 x—3

Runs—Crosetti, Roy Johnson, DiMaggio. Runs batted in—Gehrig (3). Three-base hit—Gehrig. Left on bases—New York, 10; Philadelphia, 7. First base on balls—Off Pearson, 4; off Rhodes, 5. Struck out—By Pearson, 4; by Rhodes, 3. Passed ball—Hayes. Umpires—Quinn, Ormsby and Geisel. Time of game—One hour 50 minutes.

Wade's Auto Co. Downs Sanitary Grocers, 12-4

Wade's Auto Co., first half champions in the Police Boys Club Midget League, swamped Sanitary Grocers, 12 to 4, yesterday to gain in the second half race. Cooksey, Cooke and Caspar hit homers for the winners, who collected 20 hits. Caspar also got a single and a double and Cooksey got three singles. Thompson, Wade pitcher, allowed 5 hits and fanned 11 Grocers.

Wade's.	AB	H	O	A	Sanitary.	AB	H	O	A
Caspar,c	6	3	13	2	Grier,c	4	1	8	2
M'C'thy,1b	5	1	8	1	Mahoney,cf	4	0	3	0
Cooksey,ss	5	4	1	2	Sullivan,3b	3	1	1	2
Strobel,2b	5	2	2	2	Bloso,rf	3	1	0	0
Forney,rf	5	2	0	0	Grindel,ss	4	1	1	3
Cooke,3b	5	3	2	1	Hammett,lf	4	1	3	0
Sacrey,lf	4	1	0	0	Barry,1b	4	0	8	1
Collie,cf	1	1	0	0	Boken,2b	3	0	2	2
L'mpkin,cf	4	2	1	0	Crocker,p	1	0	1	3
T'mpson,p	5	1	0	2					
Totals	45	20	27	10	Totals	30	5	27	13

Wade's Service	2 5 0 0 3 1 0 0 1—12
Sanitary Grocery	0 0 1 0 0 2 0 1—4

Runs—Caspar, McCarthy (2), Cooksey (4), Strobel, Forney, Cooke, Lumpkin, Thompson, Grier, Blaso, Grindel, Hammett. Errors—Colle, Strobel, Grindel. Two-base hits—Blaso, Cooke. Three-base hits—Colle, Caspar. Home runs—Cooksey, Cooke, Caspar.

Washington Did Win.

A checkup made by A. Earle Weekes, chairman of the District A. A. U. swimming committee, on the Junior swimming meet held at Maryland Club Gardens Saturday, has revealed that the Boys Y. M. C. A. of Washington won with 32 points with York (Pa.) "Y" second with 27 points; Northeast Boys Club third, with 12, and Ambassador fourth, with one. The report given the newspapers had York winning, 27 to 25.

Probable Pitchers.

National League.

Chicago at St. Louis—Warneke vs. J. Dean.

New York at Brooklyn—Gumbert or Fitzsimmons vs. Brandt.

Boston at Philadelphia—Reis vs. Jorgens. (Only games scheduled.)

American League.

Washington at New York—DeShong vs. Ruffing.

Philadelphia at Boston—Fink or Doyle vs. Marcum.

(Only game scheduled.)

Wells Wins Motorcycle Field Day Title Race

The final of the feature race of the motorcycle field day held at Marlow's Farms, near Wheaton, Md., yesterday, was won by Bob Wells, a local driver. A crowd of about 700 witnessed the meet.

Wells, winner of the lap time trials to determine semifinal classes, made it a clean sweep by winning the Class A semifinals and then the 10-lap final.

The results:

One-lap time trials (1-3 mile cross-country course)—Won by Robert Wells; second, Leonard Smith; third, John Hostetter. Winner's time, 30 2-5 seconds.

Class A semifinal (5 laps)—Won by Robert Wells; second, James Stonebreaker; third, George Myers.

Class B semifinal (5 laps)—Won by John Hostetter; second, Jim Birchett; third, Leonard Smith.

Finals (10 laps)—Won by Robert Wells; second, Leonard Smith; third, George Myers; fourth, James Stonebreaker.

Australian pursuit race—Leonard Smith and James Wimsatt tied for first place; second, Melvin Bruggraff.

Hill climb—Won by Vernon House; second, James Hostetter; third, Robert Wells. Winner's time, 3.68 seconds.

Costello Post Defeats Fort Stephens, 11 to 10

AMERICAN LEGION SERIES.

	Won.	Lost.	Pct.
Nash Post	3	1	.750
Costello Post	3	2	.600
Police Post	2	2	.500
Fort Stephens Post	1	4	.200

Trailing 10 to 5 going into their half of the eighth, Costello Post scored six runs in that inning to hand Fort Stephens Post an 11 to 10 defeat yesterday in one of the series games to decide the team to represent Washington in the National American Legion juvenile baseball tournament.

Costello now is only half a game behind the series leading Nash Post. A home run by James, Costello rightfielder, with two men on and a steal home by Wine, Costello third baseman, with the winning run, were the highlights of the eighth inning uprising. It marked the eighteenth victory of the season for Samperton, Costello pitcher, although he yielded 13 hits.

Ft. Stev.	AB	H	O	A	Costello.	AB	H	O	A
J'k A'ot,3b	5	3	2	2	Mostow,cf	4	2	2	1
Hodge,2b	5	1	3	1	J.Lewis,c	2	0	11	0
Mitchell,rf	5	0	1	0	Curtis,ss	5	3	1	0
JimA.ot,cf	5	3	0	0	James,rf	5	3	0	0
Nelson,1b	4	1	11	0	Wiles,2b	4	1	2	4
Z'erman,lf	5	2	2	0	Wine,3b	5	1	2	3
M'Alwee,ss	5	0	0	1	Orem,1b	4	2	9	0
Ward,c	0	0	3	0	D'aldson,lf	2	0	0	0
Anninon,c	3	1	3	0	Burke,lf	2	2	0	0
Nance,p	3	1	0	1	S'mpert'n,p	2	1	0	0
Quick,p	3	1	0	1	Webb,p	0	0	0	0
Totals	41	13	24	6	Totals	35	15	27	8

Fort Stevens Post	6 0 1 0 1 0 0 2 0—10
Costello Post	0 3 1 0 0 0 1 6 x—11

Runs—Jim Arbuthnot (2), Zimmerman, McAlwee, Hodge, Mitchell, Nelson, Ward (2), Anninon, J. Lewis, Mostow, James, Wines, Donaldson, Oren, Wiles, Curtis, James, Samperton (2). Errors—Jim Arbuthnot, Animon. Two-base hits—James, Wiles, Jim Arbuthnot. Home run—James.

Trojans Beat Grove.

Trojans.	AB	H	O	A	Wash. Gr.	AB	H	O	A
Duvall,ss	4	0	2	4	Es'thy,p	5	2	0	2
Buch'an,3b	4	0	1	3	Deland,3b	5	1	1	4
Stipe,cf	3	0	1	0	Haske,1b	5	1	13	0
W.H'l'rf,2b	4	1	1	6	Fuller,2b	4	2	4	3
J'nison,1b	3	0	6	0	Beall,lf	4	1	2	0
Taylor,1b	1	1	3	0	Christy,cf	0	0	1	0
Peters,2b	3	0	1	0	Walker,cf	3	0	1	0
S.Hall,rf	1	0	1	0	Reber,ss	4	1	0	2
Warner,lf	4	1	1	0	Keefer,c	3	1	5	0
Howe,c	3	1	10	0	Becker,rf	4	0	0	0
Beck,p	3	1	0	3					
Totals	33	5	27	10	Totals	37	9	27	11

Trojan A. C.	0 0 3 0 1 0 0 0 0—4
Washington Grove	0 0 0 0 1 1 0 0 0—2

Runs—W. Hall, Jennison, Warner, Howe, Fuller, Keefer. Two-base hit—Taylor.

16 Will Resume Playground Net Play

Quarterfinals Today at Chevy Chase Held to Be Wide Open.

Sixteen ambitious young tennis players will open play in the quarter-final rounds of the playground senior and junior tennis tourneys at Chevy Chase today. All are hopeful, since the defending champion in each division has abdicated.

Last summer's junior titlist, Harry March, of Burroughs, has advanced to the senior class and is one of the favorites in the 18 years and under division. Harry, Tech High tennis captain, faces an old rival in Larry Licklighter, of Virginia Avenue, captain of the Eastern net forces last year.

Another interesting match will bring together Paul Falconer, the young Montrose giant, who won the Michigan State junior championship last year, and Dick Wilmer, of Mitchell Park. Falconer, the tournament dark horse, is in the neighborhood of 6 feet 6 inches tall.

The junior tournament favorites are Leonard Sokol, of Burroughs, District junior champion, and Maurice Cowan, of Mitchell Park. Sokol encounters Claude DuTell, of Twin Oaks, today, while Cowan, believed to be the outstanding junior prospect in the city, tackles James Hardy, of Burroughs.

Today's Schedule.

Senior Division.

Harry March (Burroughs) vs. Larry Licklighter (Virginia Avenue) at 11 a. m.; Paul Falconer (Montrose) vs. Richard Wilmer (Mitchell Park) at 11 a. m.; Gene Owens (Mitchell Park) vs. Ducky Cranston (Kingsman) at 11 a. m.; Delwin Blue (Takoma Park) vs. Bill Spanton (Burroughs) at 12 a. m.

Junior Division.

Leonard Sokol (Burroughs) vs. Claude DuTell (Twin Oaks) at 2 p. m.; Mike Nunez (Montrose) vs. Donald Boyd (Rosedale) at 2 p. m.; James Murname (Chevy Chase) vs. Bob Kirk (Kenilworth) at 2 p. m.; James Hardy (Burroughs) vs. Maurice Cowan (Mitchell Park) at 3 p. m.

Takoma Boys Club Widens Loop Lead

NATIONAL CITY MIDGET.

	W.	L.	Tied.	Pct.
Takoma Boys Club	3	0	0	1.000
*Nationwide Grocers	2	1	0	.668
Versis Food Products	2	2	0	.500
TruBlu Beer	1	2	0	.333
*Wizard Lock	1	2	0	.333
Regent Pastry	0	3	1	.000

*Last week's standing.

Takoma Boys Club widened its lead in the National City Midget League yesterday in real championship style, trouncing Regent Pastry, 19 to 2. The league leaders of the second half won their fourth straight victory by pounding three pitchers for 16 hits, including a homer, double and two singles by Day, Takoma pitcher.

Tru-Blue.	AB	H	O	A	Versis.	AB	H	O	A
Preund,lf	3	0	2	0	Waters,2b	4	4	2	2
Bauer,1b	3	0	10	0	Hodge,ss	5	2	1	2
Sacks,rf	4	0	2	0	Collins,lf	4	1	1	0
Grindle,ss	4	3	2	2	O'Brien,p	4	1	0	1
Labbush,c	4	0	6	0	Tittman,rf	2	0	0	0
Garner,cf	2	1	1	0	Smith,cf	4	1	1	0
Perlo,3b	4	2	1	2	Thrift,3b	3	0	7	2
S'ombe,2b	3	0	0	2	Boyland,c	3	0	17	0
M'K'non,p	4	1	0	0	R'dinger,1b	3	0	7	0
Brenner,lf	1	0	0	0	Clark,rf	1	0	0	0
					Lewis	1	1	0	0
					Brown	1	0	0	0
Totals	32	7	24	6	Totals	35	10	24	7

Tru-Blu	0 0 2 0 0 0 0 0—2
Versis	0 0 1 0 0 0 3 1—5

Runs—Sachs, Grindle, Hodge, Waters, Collins, Blank, Boyland. Errors—Tittman, Grindle (3). Three-base hit—Grindle.

Takoma.	AB	H	O	A	Regent.	AB	H	O	A
K.E'ans,3b	4	1	2	0	St'ner,lf,rf	2	0	1	0
Cruitt,cf	4	2	1	0	Hodgson,1b	4	0	11	0
Sills,1b	4	1	8	0	Al'er,c,3b,p	4	2	1	1
Do'nelly,c	3	2	5	3	C'cker,2b,p	4	2	0	1
Day,p	5	4	0	2	S'nier,lf,3b	3	1	1	0
Norris,ss	5	3	1	5	Zi'erman,cf	3	0	2	0
H.Evans,lf	6	2	1	0	Smith,c	3	2	3	1
Willet,rf	1	0	0	0	Bentz,rf	0	0	0	0
Ellis,rf	2	0	2	0	M'Gown,ss	3	2	1	3
Morell,2b	3	2	2	2	Castle,2b	2	0	1	0
					C'rpenter,p	0	0	1	0
Totals	38	16	21	10	Totals	29	9	21	6

Takoma	3 5 0 5 5 0 1—19
Regent	2 0 0 0 0 0 0—2

Runs—K. Evans (2), Cruitt (3), Sells (2), Donnelly (4), Day (3), Norris (2), H. Evans (2), Morrell, Steiner, Alexander. Two-base hits—Day, Donnelly, Cruitt. Three-base hit—Norris. Home run—Day.

Minor League Games.

SOUTHERN ASSOCIATION.

First game—		R.	H.	E.
Little Rock	000 000 500—5	7	1	
New Orleans	000 010 000—1	11	1	

Poindexter, Sharpe and Rice; Drake, Kardow, Thomas and Helf.

Second game—		R.	H.	E.
Little Rock	000 002 0—2	5	0	
New Orleans	000 000 0—0	4	0	

Moore and Rice; Winegarner and Autry.

First game—		R.	H.	E.
Chattanooga	100 110 001—4	9	1	
Atlanta	000 000 200—2	2	3	

Linke and Crompton; Thomas and Richards.

Second game—		R.	H.	E.
Chattanooga	000 000 0—0	6	0	
Atlanta	101 000 x—2	7	0	

Benton and Holbrook; Leonard and Richards.

First game—		R.	H.	E.
Memphis	000 100 002—3	7	0	
Birmingham	200 102 00x—5	8	1	

Nelson, Henry and Haley; Joiner and Sueme.

Second game—		R.	H.	E.
Memphis	000 100 0—1	6	0	
Birmingham	010 010 x—2	4	1	

Touchstone, Carter and Powell; Darrow and Palmisano.

First game—		R.	H.	E.
Nashville	020 101 000—4	10	0	
Knoxville	032 000 00x—5	13	2	

Elland, Barnes and Peacock; Bauers and Bandy.

Second game—		R.	H.	E.
Nashville	000 010 0—1	4	0	
Knoxville	000 200 x—2	4	1	

Speece and O'Malley; Moon and Davis.

INTERNATIONAL LEAGUE.

		R.	H.	E.
Albany	022 100 231—11	14	1	
Rochester	000 100 000—1	5	3	

Phebus and Hogan; Weiland, Doyle and Poland, Clark.

First game—		R.	H.	E.
Newark	001 005 000—6	13	3	
Montreal	002 001 002—5	13	1	

Piechota, Chandler, Dundra and Baker; Kimsey, Hensick, Granger and Tate.

Second game—		R.	H.	E.
Newark	000 000 0—0	4	1	
Montreal	450 111 x—12	16	0	

Tamulis, La Flamme and Kies; Smith and Reiber.

		R.	H.	E.
Baltimore	010 000 000—1	6	3	
Buffalo	110 021 11x—7	12	1	

Melton, Moore and Savino; Kline and Phillies.

This Morning . . .

With Shirley Povich.

Well, it seems that the National League is up to its old tricks of putting on a blanket finish and making money while the American League club owners again are bemoaning a run-away pennant race that means financial grief throughout the last half of the season.

It's been that way now for most of ten years. The American League hasn't seen a frenzied finish between even two clubs since 1929, but the National goes merrily on its way, holding the fans' interest to the final curtain-drop and listening to the merry clicking of the turnstiles.

POVICH.

You'll notice by the morning paper that even the New York Giants, counted out of the National League race two weeks ago when they were a hopeless-looking sixth-place club, are now a distinct threat to win the pennant. Things are eternally happening in the National League and the Giants this morning find themselves only 3½ games behind the pace-setting Chicago Cubs.

And those same Cubs were in second place only yesterday, trailing the St. Louis Gas House Gang, but today they lead the league. It's another of the National's see-saw affairs that pull the fans through the gate while the paying public in seven American League cities are shockingly apathetic.

There are the Yankees, 12 games out in front. No club in the league has a chance to catch 'em. It's solely a battle for second place in the American and while the National League is cashing in on the pennant hopes of fans of three cities, American League fans are staying away in droves from the ball games in their circuit.

There must be a reason for the traditionally close finishes in the National League and its resultant profits in contrast to the laughable races in the American League. And the reason is fairly easy to discern. It is the all-fired smugness of the American League club owners in contrast to the willingness of the National League to gamble with its talent.

Except for Tom Yawkey's raid on the Athletics and a Washington-Yankee swap, the American League was content to operate this season on the same unprofitable basis as it did last year when the Tigers made a run-away of the pennant race. Club owners in the American League regard with horror the very mention of a trade, while National League owners leap at the chance.

Virtually every club in the National League figured in a new redistribution of talent last winter. The Giants and the Cards participated in a five-player deal that added new interest, bolstered both clubs. The Cubs went into the market to buy Curt Davis from the Phillies and strengthen the latter club by giving 'em Chuck Klein, a Philadelphia hero.

The Dodgers and Braves, the Pirates and Reds also figured in a raft of lesser deals, but the Powell-for-Chapman swap was the only important trade consummated in the American League this season which did not come under the heading of the waiver lists. The Tigers did trade Hogsett to the Browns for Burns but that deal occurred only in a dire emergency caused by Greenberg's injury.

The situation in the American League has passed the stage where it might be considered merely as the league's ill luck. The league's pennant races have been too consistently one-sided while the National League club owners have been pocketing the profits of close finishes for a decade.

Until the American League, like the National, is willing to gamble with its ball teams and thus effect a better distribution of talent throughout the league, the American's pennant race will continue to be no race at all—just a chase.

On the day that Wes Ferrell, of the Red Sox, and Earl Whitehill, of the Nats, meet on the pitching mound, fans will witness the clash of the two hottest tempers in the big leagues . . . Ferrell, when he was omitted from the line-up of the American League All-Star team last month, refused to attend the game . . . despite the fact he lived within five minutes of Braves Field . . . Red Kress was prepared to catch behind the bat twice last week when Manager Harris had used pinch-hitters for his last available catcher . . . despite the fact that Kress had not caught a game since his high school days . . . Clark Griffith has advised his Chattanooga farm that it may expect a Washington pitcher tomorrow . . . which undoubtedly means the release of Syd Cohen . . . when Alec Sabo, rookie Washington catcher, went hitless three times on the Nats' return from the West, he dropped .600 points in his batting average and still had a batting average of .400.

Giants Down Phils, 6-2, For Seventh Straight

Philadelphia, Aug. 9 (AP).—The Giants won their seventh straight game and their eighth straight series victory, their twentieth triumph in the last 24 games, by defeating the Phillies, 6 to 2, today, sweeping a three-game series.

A two-run rally in the seventh inning broke a 2-to-2 tie and sent the Giants on to their conquest.

Joe Moore's third hit, a hit batsman (Ott), Ripple's safety to right and Leslie's long fly to left gave the Giants two more in the ninth.

New York	AB	H	O	A	Phila.	AB	H	A	O
JoeM're,lf	5	3	2	0	Chiozza,cf	3	2	1	0
W'head,2b	3	0	5	3	J.Moore,lf	3	0	2	0
Ott,rf	3	2	0	0	Klein,rf	4	2	2	0
Ripple,cf	4	2	1	0	Camilli,1b	3	0	9	0
Leslie,1b	5	3	8	0	Whitney,3b	3	0	1	3
Jackson,3b	4	1	1	2	Wilson,c	3	0	4	3
Mancuso,c	2	0	8	1	Norris,ss	3	0	2	2
Bartell,ss	4	2	2	4	*Kowalik	1	0	0	0
Gumbert,p	0	0	0	0	Gomez,2b	2	0	4	2
Cas'man,p	4	0	0	0	Sperry,2b	2	0	2	1
					Passeau,p	3	1	0	3
					Johnson,p	0	0	0	0
					†Sulik	1	0	0	0
Totals	34	13	27	10	Totals	31	5	27	14

*Batted for Norris in the ninth.
†Batted for Johnson in the ninth.

New York	2 0 0 0 0 0 2 0 2—6
Philadelphia	2 0 0 0 0 0 0 0 0—2

Runs—Ott (3), Joe Moore (3), Chiozza, Klein. Runs batted in—Ott, Leslie (3), Jackson, Ripple. Error—Gomez. Two-base hit—Joe Moore. Stolen base—Chiozza. Sacrifices—Jackson, Whitehead (2). Double plays—Passeau to Gomez to Camilli; Wilson to Norris; Whitney to Sperry to Camilli; Bartell to Whitehead. Left on bases—Philadelphia, 7; New York, 9. First base on balls—Off Passeau, 4; off Gumbert, 3; off Castleman, 2. Struck out—By Castleman, 9. Hits—Off Passeau, 13 in 8 1-3 innings; off Gumbert, 2 in 1 1-3 inning. Hit by pitcher—Ott, by Passeau. Wild pitch—Gumbert. Winning pitcher—Castleman. Losing pitcher—Passeau. Umpires—Klem, Sears and Ballanfant.

Garage Beats Spring.

W. Garage	AB	H	O	A	Sil. Sp. G.	AB	H	O	A
Hartig,c	2	0	5	1	M'Gann,c	4	0	4	0
Jones,c	2	1	6	0	Mitchell,ss	5	1	1	4
Voight,3b	5	0	0	3	Brandon,cf	3	0	4	0
Hickman,lf	5	3	1	1	R.St'ens,1b	3	2	8	0
Heuer,cf	5	3	2	0	Casper,lf	3	1	7	0
Collins,ss	5	2	1	3	Hull,3b	4	0	3	3
Clark,1b	5	1	10	0	Swan,2b	4	1	2	1
Grant,rf	4	2	0	0	L.S'vens,rf	4	1	0	0
B'ewich,2b	4	2	2	3	Bellman,p	3	2	0	0
Mosby,p	4	0	0	2	Jones,p	1	1	0	0
Totals	41	14	27	13	Totals	34	9	27	8

Washington Garage	2 0 0 1 0 1 0 1 1—6
S[illegible] Sp. Giants	1 0 0 3 0 0 0 0 0—4

Runs—Jones, Hickman (2), Heuer, Collins, Grant, Mitchell, R. Stevens, Swann, L. Stevens. Home runs—Hickman, Collins.

Rollfast Bicycles
SIDEWALK BIKES, VELOCIPEDES and ROLLER SKATES
New bicycles from $19.50 up. Wheel goods repaired. Your old wheel taken as part payment on a new wheel.
Hazleton Bicycle & Sporting Goods Co.
424 Ninth St. N.W.

"Put Your Car in Safe Hands"
AUTO TROUBLE?
Call CARL
INCORPORATED
Have It Done RIGHT, at REASONABLE Cost
614 H St. N.W. Dist. 3775
Use Our NEW BUDGET PLAN for All Our SERVICES

SPINNING POWER
The Globe "115" has twice the spinning power of the S. A. E. Standard!
GLOBE BATTERIES

LOANS
HORNING
OPP. WASHINGTON AIRPORT
Diamonds—Watches—Jewelry
GUNS, CAMERAS, MUSICAL INSTRUMENTS, ETC.
Loans of $200 and Over 2%
Unredeemed Pledges For Sale
Take All Buses 11th St. & Pa. Ave.

TIRES
REPAIRED
REGROOVED
RETREADED
DUNLOP TIRES • E. Z. CREDIT
LEETH BROS.
1220 13th St. N.W. MEt. 0764

HARRY ROSS
Maryland Pure Rye
2 Years Old
$1.95 Quart
COLUMBIA Wine & Liquor Shop
1429 F St. N.W. MEt. 1814

Auto
RADIO
Service
L.S.JULLIEN, Inc.
1443 P St. N.W. NO. 8076

BIT O' KENTUCKY
STRAIGHT
RYE OR BOURBON
NOTHING BETTER
MILSTONE'S
ACME LIQUOR STORE
921 Penna. Ave. N.W.

SIDNEY WEST, Inc. 14th & G sts.
Fruhauf
CLOTHES FOR MEN
WEST

5,000 Watch Heurichs Beat Shady Grove, 6-4, in Post Loop Tilt

2d Place Goes To Woodmen By 16 to 4

Dixie Pigs Victims; Old Manhattan Wins 2d Half Crown, 4-3.

NATIONAL CITY UNLIMITED. (Second Half.)

Section A.	Won.	Lost.	Pct.
Heurich Brewers	5	0	1.000
Woodmen of World Elms	4	1	.800
Shady Grove Barbecue	3	2	.600
Blue Flame Valets	3	2	.600
Union Printers	2	2	.500
Dixie Pigs	1	4	.200
Miller Furniture	1	4	.200
Plaza Wine & Liquor	0	4	.000
Section B.	**Won.**	**Lost.**	**Pct.**
Old Manhattan	7	0	1.000
District Grocers	6	1	.871
Bolan Motors	4	2	.667
Junior O. U. A. M.	4	3	.551
White Haven	2	4	.333
D. C. Plumbers	3	4	.428
National Novelty	0	7	.000
Ross Jewelers	0	7	.000

Before an overflow crowd of 5,000 fans, the Heurich Brewers yesterday handed the Shady Grove Barbecuers a 4-2 beating on the South Ellipse to keep clean their second-half record in Section A of the Natoinal City League.

In the meantime, Woodmen of the World (Elm Camp) was ging into second place by swamping the Dixie Pigs, 16 to 4, and remain one game behind the Brewers. The latter avenged previous defeates at the hands of the Barbecuers, who won the first-half championship. Old Manhattan Beer clinched the second-half title of Section B by defeating White Haven, 4 to 3.

The crowd was so big at the Brewer-Barbecue game that it had to be delayed several times to allow park police to clear the playing field. The fans were rewared with one of the fastest games of the sand-lost season.

Shelton Plays Well.

Scoring one run in the second inning, the Brewers took the lead, but Shady Grove came back in the third to score two runs off Everett Russell. Jesse James, ace Heurich righthander, relieved Russell in this frame, throttled the Barbecue rally and held the oppositoin scoreless to the finish and gained credit for the victory.

Shady Gr.	AB	H	O	A	Heurich.	AB	H	O	A
M'aney,2b.	4	2	0	1	Zahn,2b.	5	0	4	2
Wh'ler,3b.	4	1	0	6	Knight,rf.	3	1	0	0
Scott,ss.	3	0	4	0	Radke,1b.	3	1	8	1
H'ding,1b.	3	2	9	1	Stahl,ss.	2	1	0	2
Roberts,lf.	4	0	2	0	James,p.	2	1	0	0
Nolan,cf.	4	1	3	0	Th'pson,cf.	4	3	1	0
Albert,rf.	3	1	1	0	Shelton,3b.	3	1	3	3
Baroni,c.	4	0	4	0	Bennie,lf.	4	0	3	1
Adair,p.	4	1	1	1	Collier,c.	4	0	7	0
					R'sell,p.ss.	3	1	1	1
Totals	33	8	24	9	Totals	33	4	27	10

Shady Grove ...... 0 0 2 0 0 0 0 0 0—2
Heurich Brewers... 0 1 1 0 1 1 0 0 x—4

Runs—Mahaney, Scott, Zahn, Knight, Radke, Thompson. Errors—Zahn, Scott, Harding. First base on balls—Off Russell, 2; off James, 1; off Adair, 2. Struck out—By Russell, 3; by James 3; by Adair, 4. Winning pitcher—James.

Old Man.	AB	H	O	A	Wh. Haven	AB	H	O	A
McN'ey,cf.	4	3	2	0	Robey,2b.	5	1	3	2
T'agni,1b.	4	1	14	0	Bauer,lf.	4	1	4	0
Bell,rf.	2	1	2	1	Lyad,rf.	2	0	0	0
Sw'ney,rf.	2	1	0	0	L.Robey,rf.	1	0	0	0
E.R'son,3b	4	1	3	4	Wear,cf.	3	2	2	0
Brown,2b.	4	1	3	1	Creamer,c.	3	1	0	0
Riley,lf.	4	1	0	1	H.B'ker,ss.	4	1	2	4
EdR'son,ss	4	0	0	4	Marc'n,3b.	3	0	0	0
B.R'son,c.	4	3	2	0	F.B'ker,1b.	4	0	10	0
Garner,p.	4	0	2	2	Horton,p.	3	0	0	0
					Klein,3b.	1	0	0	0
Totals	36	12	27	16	Totals	33	6	21	6

Manhattan .... 0 1 0 0 2 0 1 0 0—4
White Haven ...... 0 0 0 1 0 2 0 0 0—3

Runs—McEnerney (2), El Robertson, B. Robertson, Wear (2), Creamer. Errors—Robey (2), Lyad, Brown. Two-base hits—Wear, Cramer. Three-base hit—McErney.

W.O.W.	AB	H	O	A	Dixie Pig.	AB	H	O	A
Cullin,cf.	6	1	2	0	Belt,c.	5	1	3	2
Bohnke,3b	5	1	0	1	Mostow,ss.	4	1	1	3
B'rbour,lf.	3	1	1	0	Moran,cf.	4	0	0	0
Booker,p.	6	1	0	17	Clapper,p.	4	1	0	3
George,1b.	6	2	6	0	Bartoo,1b.	3	1	10	0
F'dinger,rf	4	3	2	0	Thomas,2b.	4	0	4	6
Snow,2b.	4	2	1	1	W'side,3b.	4	0	3	1
Fugitt,c.	4	3	14	0	Burch,rf.	3	0	0	0
Forney,ss.	5	2	1	1	Bowers,lf.	3	0	3	0
Totals	43	18	27	20	Totals	34	4	24	15

W. O. W. Elm ... 0 0 0 7 0 6 3 0 x—16
Dixie Pig ...... 0 0 0 2 0 2 1 1 0—6

Runs—Cullin, Bohnke, Barbour, Booker, George (2), Fridinger (3), Snow (2), Fugitt (3), Forney (2). Errors—Bohnke (2), Forney, Mostow, Woodside (4). Two-base hit—Cullin (2), George (2), Snow, Belt. Three-base hits—Snow, Fugitt. Home runs Bohnke, George, Clapper. Struck out—By Booker, 14; by Clapper, 2.

Bokar, Condor Tie In Game for Lead

ATLANTIC & PACIFIC LEAGUE.

	Won.	Lost.	Pct.
Bokar	5	2	.714
Condor	5	2	.714
Iona	5	3	.625
Rajah	5	5	.500
Encore	3	5	.375

Bokar and Condor, league-leading teams in the Atlantic & Pacific league of the Post Sandlot Association, met on the West Ellipse yesterday but ended in an 8-to-8 tie, still deadlocked for first place.

Rajah.	AB	H	O	A	Encore.	AB	H	O	A
B.Burton,c	3	2	6	2	S'nders,cf.	3	1	0	0
McCl'an,ss	3	0	2	1	Moran,ss.	3	0	0	3
Fama,3b.	3	1	0	0	K'nedy,1b.	3	1	8	0
Fillah,lf.	3	1	0	0	Thomas,p.	3	0	4	1
Ricucci,lf.	3	1	0	0	Burch,c.	3	0	1	0
C.B'ton,2b	3	2	1	0	Oliver,3b.	3	0	0	1
Clerico,1b	2	2	4	0	Roane,2b.	3	1	1	0
J.Rh'des,rf	2	1	1	0	Smith,rf.	3	1	0	1
Sed'burg,p	2	1	3	0	R'nolds,lf.	3	0	1	0
Totals	24	10	18	3	Totals	27	4	15	6

Rajah .... 0 3 1 3 2 x—1
Encore .... 4 0 0 0 0 1—5

Runs—B. Burton, Fama, Fillah (2), C. Burton (2), Clerico (2), Sedinburg, Saunders, Moran, Kennedy, Burch, Oliver. Two-base hit—Saunders. Three-base hits—Fillah, J. Rhodes.

Bokar.	AB	H	O	A	Condor.	AB	H	O	A
Lund,ss.	4	2	1	1	Vito,1b.	4	1	1	1
Collins,lf.	4	2	3	0	Kilby,2b.	4	2	2	0
Holt,c.	4	1	4	1	Hunt,3b.	4	0	2	2
Wells,1b.	4	1	3	0	Payne,ss.	4	1	1	2
H'drick,rf.	4	2	0	0	Darnes,lf.	4	2	5	0
Orrell,2b.	3	1	5	0	Wallace,rf.	3	0	4	0
H'berg,3b.	3	1	2	1	Cl'gett,cf.	3	3	1	1
J.Brown,cf	2	0	0	0	Brooks,c.	3	0	1	0
Abbott,p.	3	0	0	3	Howard,p.	3	2	1	1
T.Br'wn,2b	1	0	0	0					
McElroy,cf	1	0	0	0	Totals	32	11	18	7
Totals	33	10	18	6					

Bokar .... 4 0 0 2 0 2—8
Condor .... 4 0 0 0 2 2—8

Runs—Lund (2), Collins (2), Holt (2), Wells, Abbott, Vito, Kilby (2), Hunt (3), Darnes, Wallace. Two-base hits—Payne, Claggett. Three-base hit—Howard.

At the Post . . .

with **Bill Bennings.**

Suffolk Downs, Aug. 9.

Dear Al:

Well, with 17 winners last week and a best bet that has been winning for the past five days in a row, you will pardon me for mentioning it. The Santa Anita track holds the world record for the most eating. However, this course is running a close second and may surpass the California plant before the present meeting is over. If you are interested in details, Suffolk sells 2,500 sandwiches, 1,000 pounds of hot dogs, 500 pounds of meats, 300 loaves of bread, 4,000 bottles of milk and 10,000 bottles of tonic each afternoon. At least, these are average figures. In addition, there are 2,000 meals served in the clubhouse and grandstand. This doesn't include the stable kitchen where about a thousand horsemen, jockeys and stalbemen are fed each day. Longden is the leading rider here with the apprentice, Hightshoe, close on his heels. Ed Haughton is the leading trainer. Trainer J. U. Grattan leaves this week on the Queen Mary for a tour through Europe. This track has been averaging $400,000 mutuel play daily. Twenty-four horses are on the schooling list here. The meeting closes next Friday with the running of the $5,000 added Beacon Hill Handicap. Lady Higloss has won four out of seven races in New England and has won $6,350. BILL.

First race—Geologist has both good races and good trials as a recommendation in this field. I'm depending on Luther for a good ride, however. **Moonburn** has a chance of scoring a surprise here. **Addis Ababa** to take care of the others.

Second—Babwrack seems well suited by conditions here. This one is not a cinch, but will do a lot of running for Jockey Longden. I'm going to string along. **Must Be** looms as the one to beat and a possible favorite. **Pampered** to show.

Third race—Miss Subway has a fine chance of taking this purse. She is in excellent form and gets in with a steadying 109 pounds. She will have **Col. Bixer** to beat. **Narise's** last was a beaut and must be considered.

Fourth race—Bien Fait appears to be the logical choice in this field. This is a Longden mount and a fit and ready horse. **Dancing Doll** has done well for me and will be in the thick of the battle. **Bubblesome** is a threat despite heavy weight.

Fifth race—Lost Friend, the lightweight of this party, will have Griggs to do the urging, and I'm going to try to get this one home in front. This is a fairly even race, with **Bob's Boys** and **Billy** I figure right along with the top one.

Sixth race—Granny's Trade seems better suited than in her last. She has the speed to take advantage of that inside post and I expect a winning performace. **The Bailiff** is the one to beat. **Dyak** cou'' take it all with a best effort.

Seventh race—Sea Fox is the class of this company and deserves a top rating. **Prince Pompey** and **The Mauler** are fit horses and will be ready if the first-named makes mistakes.

Eighth race—Time to Go and **Still Alarm** promise to fight it out for this purse. **Lady Carrot**, winner at a shorter route last week, is in good shape and may surprise at this route.

Best bet—Sea Fox.

Washington Park Entries.

By the Associated Press.

FIRST RACE—Five and a half furlongs; purse, $800; for 2-year-old maidens.
1 I Do.......... 116 | 10 Shatter Proof 113
2 Fancy You.... 113 | 11 Sneakin 113
3 British Tan... 116 | 12 Lakeview 116
4 Much Wiser.. 116 | 13 Happy Hasel. 113
5 Bomar .... 116 | 14 [illegible] 116
6 West'n Slope. 116 | 15 †Orientalist.. 116
7 Gerald .... 116 | 16 Pansys First.. 113
8 Amateur Girl. 113 | 17 Mt. Sard.... 116
9 Nemont ...... 116 | 18 †Uneasy 116
†Mrs. E. Denemark entry.

SECOND RACE—Six furlongs; purse, $800; claiming; for 3-year-olds and upward.
1 Our Patty..... 99 | 10 *King Cicero. 103
2 *Skalkahoe ... 106 | 11 *Jockana 98
3 Jascha .... 106 | 12 Birds Eye... 101
4 *Play Sickle.. 104 | 13 Pollys Folly.. 103
5 *Full Tilt..... 106 | 14 *Ouray 103
6 Attauquechee. 101 | 15 *Tomye 99
7 Irish Wake... 111 | 16 Exchange Club 101
8 *Fire Star.... 101 | 17 Belleek 105
9 *Darraugh ... 103 | 18 Peloria 102

THIRD RACE—Seven furlongs; purse, $1,000; claiming; for 4-year-olds and upward.
1 Dark Woman. 103 | 4 *Cherry Time. 112
2 *Merry Ca'line 102 | 5 *Bert Reid.... 107
3 *Hasty Glance 105 | 6 *Lisa Belle.... 107

FOURTH RACE—Five and a half furlongs; the River Forest; purse, $1,100; allowances; for 2-year-olds.
1 †Come to Taw 106 | 9 Exclaim 109
2 Proph .... 115 | 10 ‡Live Granite 106
3 Bright Land.. 112 | 11 Fire Finch... 103
4 Lady Sybil.... 109 | 12 Legenda 103
5 Teddy Green.. 106 | 13 Merina 103
6 S'thland Beau 112 | 14 †War Fellow. 106
7 Skeeter ..... 106 | 15 ‡Hermosillo .. 106
8 Saranara .... 103 |
†P. Reilly entry.
‡Milldale and A. Pelleteri entry.

FIFTH RACE—One mile; the Prospect Handicap; purse, $1,200; for 3-year-olds and upward; Grade C.
1 ‡Impeach .... 116 | 5 Chasar 113
2 Colonel Ed.... 109 | 6 †South Gallant 106
3 Miss Saxon... 112 | 7 Fast Stride.... 103
4 Flint Shot.... 113 |
†A. Pelleteri entry.

SIXTH RACE—Mile and 70 yards; purse, $1,100; claiming; for 3-year-olds and upward.
1 Prince Pest... 112 | 4 Amazing 113
2 Firing Squad. 101 | 5 *White Ginger 112
3 *Jokester .... 103 | 6 My Count..... 109

SEVENTH RACE—One and one-eighth miles; purse, $1,000; claiming; for 3-year-olds and upward.
1 *Spanish Lad... 111 | 5 Surcouf 111
2 *Erebus ...... 106 | 6 *Santerno 99
3 *Booms Pal... 103 | 7 Golden Nut.... 109
4 *Mad Frump.. 104 |

EIGHTH RACE—One and one-quarter miles; purse, $1,000; claiming; for 4-year-olds and upward.
1 High Man.... 107 | 5 *Triolet 100
2 His Way..... 110 | 6 King Bonny... 107
3 *Brass Buttons 104 | 7 *Judge G...... 100
4 Palasa ...... 107 |
Weather, clear; track, fast.

Saratoga Springs Entries.

By the Associated Press

FIRST RACE—Five and one-half furlongs; purse, $1,000; the Brookdale; for 2-year-old maidens, colts and geldings.
1 †*Tepin ...... 111 | 7 Gold Flag.... 116
2 †Oil Operator. 116 | 8 †Casinghead.. 116
3 ‡Wise Alibi... 116 | 9 Pearl Diver... 116
4 Sunphantom.. 116 | 10 Night Bud.... 116
5 Miquelon ..... 116 | 11 Gay Jack..... 116
6 Leap .... 116 | 12 Prairie Dog.. 116
†Percy M. Pike entry.
‡W. H. Furst entry

SECOND RACE—Wilson mile; purse, $1,000; claiming; the Bemis Heights; for 3-year-olds and upward.
1 U Demon..... 117 | 7 Brush Past... 111
2 *Shot Gun.... 106 | 8 *Luxuro 110
3 *Flag of War. 112 | 9 *Mount Echo. 104
4 Evening Hour. 106 | 10 Good Politian 115
5 *Transit Lady. 99 | 11 *Eudes 110
6 *Gunwale .... 112 |

THIRD RACE—Five and one-half furlongs; purse, $3,000; the Troy Claiming; for 2-year-olds.
1 Juliet W...... 117 | 3 No Dice 114
2 Night Bud.... 111 |

FOURTH RACE—Six furlongs; purse, $1,000; claiming; the Fort Edward; for 3-year-olds.
1 Bl'ck Mischief 112 | 7 *She Knows.. 103
2 *Ceaseless ... 110 | 8 Snow Fox..... 118
3 Sandstone ... 110 | 9 High Vote.... 115
4 Draft Sergeant 110 | 10 *Malmaison.. 110
5 *Zoic .... 107 | 11 Capuche 110
6 Aroused ..... 113 |

FIFTH RACE—Six furlongs; purse, $1,080; added; class C; the Cherry Valley Handicap; for 3-year-olds and upward.
1 Polycletus ... 116 | 7 ‡Sun Antioch. 118
2 Balkan Land. 109 | 8 §Chancer 105
3 †En Masse.... 106 | 9 First Minstrel 114
4 Crossbow II.. 110 | 10 Ouragan 109
5 !Weston ..... 107 | 11 §Sir Quest.... 108
6 ‡Jair .... 105 |
†Max Hirsch-Jouett Shouse entry.
‡Mrs. A. Phillips-F. M. Gould entry.
§R. L. Gerry-Mrs. W. P. Stewart entry.

SIXTH RACE—Mile and a furlong; purse, $1,200; added; class B; the Johren Handicap; for 3-year-olds and upward.
1 Rust .... 118 | 3 Treford 110
2 Seabiscuit ... 112 |

SEVENTH RACE—(Division of second race); purse, $1,000; claiming; the Bemis Heights; for 3-year-olds and upward.
1 Law Suit..... 115 | 6 Parity 111
2 *F'ing Mercury 110 | 7 Hymn 100
3 *Red Badge... 107 | 8 Torfrida 106
4 Boy Valet.... 115 | 9 Claimant 106
5 Pretty Wise.. 111 | 10 My Peter 111
*Apprentice allowance claimed.
Weather, clear; track, fast.

U. S. Pair Lose in Foils Contests in Olympics

Berlin, Aug. 9 (AP).—Lieut. Gustave M. Heiss, Governors Island, N. Y., and Frank S. Righeimer, jr., River Forest, Ill., today were eliminated from groups of three and six competitors, respectively, in the preliminary round of the Olympic individual men's epee fencing competition.

Racing Selections

Suffolk.
(For fast track.)
1—Direct, Glow Worm, Corker.
2—Bab Wrack, Jessie V. L., Must Be.
3—Prince Danny, Toney Boy, Itsie Bitsie.
4—Bubblesome, Bien Fait, Dancing Doll.
5—Bobs Boys, Happy Bolivar, Billy I.
6—On Rush, Blind Brook, The Bailiff.
7—American Prince, Prince Pompey, Brophy.
8—Anhelation, Time To Go, Lady Carrot.
Best bet—Bobs Boys.
—Louisville Times (AP).

Saratoga.
(For fast track.)
1—Gold Flag, Sunphantom, Miquelon.
2—Flag Of War, U Demon, Transit Lady.
3—Juliet W., No Dice, Night Bud.
4—Aroused, Snow Fox, High Vote.
5—Crossbow 2d, Sun Antioch, Weston.
6—Rust, Seabiscuit, Treford.
7—Red Badge, Pretty Wise, Law Suit.
Best bet—Juliet W.
—Louisville Times (AP).

Washington Park.
(For fast track.)
1—Orientalist, Lakeview, Western Slope.
2—Irish Wake, Full Tilt, Belleek.
3—Lisa Belle, Cherry Time, Bert Reid.
4—Proph, Legenda, Teddy Green.
5—Impeach, Miss Saxon, Flint Shot.
6—Amazing, My Count, Prince Pest.
7—Spanish Lad, Golden Nut, Mad Frump.
8—Triolet, King Bonny, Brass Buttons.
Best bet—Orientalist.
—Louisville Times (AP).

Suffolk Downs Entries.

(Listed in post positions.)

FIRST RACE—Five and one-half furlongs; purse, $1,000; claiming; for maiden 2-year-old colts and geldings.

No.	Horse and Jockey.	Wgt.	Odds
7	Moonburn (Craig)	115	10-1
8	Geologist (Luther)	115	3-1
9	Pamuck (McDermott)	115	15-1
1	Corker (Catron)	115	15-1
2	Hunters Gold (Garner)	115	5-1
3	Addis Ababa (Seabo)	115	4-1
4	Snap Judgment (Jolley)	115	20-1
5	Glow Worm (Longden)	115	6-1
6	Direct (O'Malley)	115	4-1

SECOND RACE—Six furlongs; purse, $1,000; claiming; for maiden 3-year-olds and upward.

No.	Horse and Jockey.	Wgt.	Odds
6	Jessie V. L. (Deering)	99	6-1
4	Bab Wrack (Longden)	110	8-5
5	Must Be (O'Malley)	110	8-1
1	*Onward (Grigg)	105	5-1
2	Westys Duchess (F.A.Smith)	99	6-1
3	*Pampered (Barba)	99	4-1

THIRD RACE—Six furlongs; purse, $1,000; claiming; for 3-year-olds.

No.	Horse and Jockey.	Wgt.	Odds
14	*Parva Stella (Hightshoe)	101	15-1
13	*Alanad (Hightshoe)	107	12-1
12	*Dilwin (Grigg)	108	15-1
15	*Midnight Flyer (Swain)	101	10-1
16	*Squawker (Tucker)	104	10-1
17	Hats Off (Barba)	104	8-1
1	*Col. Bixer (Greer)	110	5-1
2	*Narise (Swain)	108	5-1
3	Melody Maid (F.A.Smith)	103	10-1
4	Miss Otis (Nertney)	110	20-1
5	Doe Girl (G.Smith)	103	15-1
6	Miss Subway (Turk)	109	3-1
7	*Betty Shaw (Duffy)	104	20-1
8	*Prince Danny (Coule)	109	6-1
10	Toney Boy (Craig)	115	12-1
9	*Argoan (Grigg)	109	15-1
11	Itsie Bitsie (Kopel)	115	10-1

FOURTH RACE—Six furlongs; purse, $1,200; allowances; for 4-year-olds and upward.

No.	Horse and Jockey.	Wgt.	Odds
7	Moonson (Dabson)	113	10-1
8	Home Loan (Longden)	113	10-1
9	Dancing Doll (Turk)	113	3-1
1	Bien Fait (Longden)	113	5-2
2	Chancing (F.A.Smith)	115	6-1
3	Pickle Chance (McDermott)	110	6-1
4	Bubblesome (O'Malley)	118	8-1
5	Rough Party (Phillips)	113	10-1
6	Wise Player (Luther)	113	20-1

FIFTH RACE—One and one-sixteenth miles; purse, $1,200; the Lynn Press Club; for 3-year-olds.

No.	Horse and Jockey.	Wgt.	Odds
6	Happy Bolivar (Turk)	115	6-1
7	Hollyhock (Dabson)	110	8-1
1	Cascapedia (Porter)	112	15-1
3	Sandy Boot (G.Watson)	115	4-1
2	Bobs Boys (O'Malley)	115	4-1
4	Lost Friend (Grigg)	107	5-2
5	Billy I. (Longden)	112	4-1

SIXTH RACE—Six furlongs; purse, $1,000; claiming; for 4-year-olds and upward.

No.	Horse and Jockey.	Wgt.	Odds
6	Marmara (Dabson)	111	6-1
7	Grannys Trade (Haines)	111	4-1
8	*Armstrong (Grigg)	108	15-1
9	Tutticurio (O'Malley)	113	15-1
10	The Bailiff (Longden)	111	3-1
1	Blind Brook (Elston)	116	12-1
2	Onrush (Turk)	116	10-1
3	*Bonanza (Swain)	111	6-1
4	Pelwyn (Deering)	103	12-1
5	Dyak (Luther)	111	15-1

SEVENTH RACE—One and one-sixteenth miles; purse, $1,000; claiming; for 3-year-olds and upward.

No.	Horse and Jockey.	Wgt.	Odds
9	Mannie (Luther)	116	10-1
10	Blackmail (Craig)	116	8-1
1	American Prince (Longden)	116	6-1
2	Prince Pompey (Howell)	116	10-1
3	Busby (G.Smith)	110	15-1
4	Chryseis (F.A.Smith)	100	10-1
5	Sea Fox (Deering)	111	5-2
6	Brophy (Porter)	110	12-1
7	The Mauler (O'Malley)	109	4-1
8	*Tornadic (Hightshoe)	108	10-1

EIGHTH RACE—One and one-sixteenth miles; purse, $.1000; claiming; for 3-year-olds.

No.	Horse and Jockey.	Wgt.	Odds
6	Anhelation (Allen)	114	12-1
7	Continuity (Deering)	105	4-1
8	Still Alarm (Longden)	109	3-1
1	Introductory (F.A.Smith)	110	10-1
2	Stealth (Howell)	114	10-1
3	Time To Go (Luther)	114	5-2
4	*Pocket Piece (Hightshoe)	109	8-1
5	*Lady Carrot (Swain)	103	8-1

*Apprentice allowance claimed.
Weather, clear; track, fast.

U. S. Five Wins Over Estonia By 52 to 28

European Champions Are Easy Prey; Frank Lubin Is Star.

By the Associated Press.

Berlin, Aug. 9 (AP).—The United States opened its drive for the Olympic basketball championship today by crushing Estonia, 52 to 28, in a second-round match. The Americans had drawn a bye in the first round.

The United States team won with ridiculous ease, despite the fact Estonia is recognized in some quarters as the champions of Europe. The Yankees scored almost at will, running up a 26-7 lead at the half.

Frank Lubin, forward from Hollywood, Calif., led the United States team with six field goals and one free throw for a total of 13 points.

In other second-round games, the Philippines beat Mexico, 32-30; Japan won from Poland, 43-31, and Uruguay defeated Egypt, 36-23.

Summaries of the American game:

Dodgers Win Twin Bill With Bees, 4-0 and 5-2

Boston, Aug. 9 (AP).—The Brooklyn Dodgers won both games of a double-header today with the Boston Bees, shutting out the home team, 4 to 0, in the first and winning the second, 5 to 2. Brooklyn's pitchers, Freddy Frankhouse and Butcher, allowed only 11 hits for the two games.

Brooklyn.	AB	H	O	A	Boston.	AB	H	O	A
J.J'dan,2b	4	0	2	2	W'rstler,ss	4	1	1	5
Cooney,cf.	4	1	1	0	Th'pson,1b	4	1	15	2
Bucher,3b.	4	0	1	3	Moore,rf.	3	0	1	2
Hassett,1b	4	1	10	1	Berger,cf.	4	0	2	0
Phelps,c.	4	1	7	0	C'inello,2b.	2	1	2	0
Wilson,rf.	4	3	2	0	Lee,lf.	3	2	1	0
Frey,ss.	4	0	1	4	Ur'anski,3b	4	0	0	2
Bord'y,lf.	4	2	2	0	Lopez,c.	3	0	3	2
F'house,p.	4	1	1	1	Cantwell,p.	2	0	1	4
					*B.Jordan.	1	0	0	0
					Smith,p.	0	0	1	1
Totals	36	9	27	11	Totals	30	5	27	18

*Batted for Cantwell in seventh.

Brooklyn .... 0 0 0 0 0 3 1 0 0—4
Boston .... 0 0 0 0 0 0 0 0 0—0

Runs—Cooney, Bucher, Frey, Frankhouse. Errors—Warstler, Cuccinello, Lopez. Runs batted in—Cooney, Hassett, Phelps. Two-base hits—Wilson, Frankhouse, Lee. Stolen base—Phelps. Sacrifice—More. Double play—J. Jordan to Frey to Hassett. Left on bases—Brooklyn, 5; Boston, 7. First base on balls—Off Frankhouse, 7; off Cantwell, 3. Hits—Off Cantwell, 8 in 7 innings; off Smith, 1 in 2 innings. Losing pitcher—Cantwell. Umpires—Magerkurth, Quigley and Moran. Time of game—One hour 46 minutes.

Second Game.

Brooklyn.	AB	H	O	A	Boston.	AB	H	O	A
J.J'dan,2b.	5	1	2	4	Ur'anski,3b	4	1	0	0
Cooney,cf	5	1	4	0	Moore,rf.	4	1	3	0
Bucher,3b.	4	1	0	1	B.J'dan,1b.	4	1	10	0
Hassett,1b	4	1	8	0	Berger,cf.	3	2	3	0
Phelps,c.	4	1	4	1	C'inello,2b.	4	1	2	8
Wilson,rf.	4	1	5	0	Lee,lf.	4	0	3	0
Frey,ss.	4	1	2	3	W'rstler,ss	4	0	2	1
Bord'y,lf.	2	0	1	0	Lopez,c.	2	0	4	0
Butcher,p.	4	1	1	2	Lanning,p.	2	0	0	0
					Chaplin,p.	0	0	0	1
					*Thompson	1	0	0	0
					Bush,p.	0	0	0	0
Totals	35	8	27	11	Totals	32	6	27	10

*Batted for Chaplin in eighth.

Brooklyn .... 0 0 0 0 0 4 0 0 1—5
Boston .... 0 0 0 1 0 0 0 1 0—2

Runs—Cooney, Bucher, Hassett, Frey, Butcher, B. Jordan, Thompson. Errors—Frey, Cuccinello, Warstler. Runs batted in—Hassett (2), Phelps, Wilson, Butcher, Urbanski, Cuccinello. Two-base hit—Cooney. Sacrifice—Bordagaray. Double plays—Phelps to J. Jordan, Frey to J. Jordan to Hassett, Warstler to Cuccinello to B. Jordan. Left on bases—Brooklyn, 6; Boston, 5. First base on balls—Off Butcher, 2; off Lanning, 2. Struck out—By Butcher, 4; by Lanning, 1; by Chaplin, 2; by Bush, 1. Hits—Off Lanning, 4 in 5 2-3 innings; off Chaplin, 1 in 2 1-3 innings; off Bush, 3 in 1 inning. Losing pitcher—Lanning. Umpires—Quigley, Moran and Magerkurth. Time of game—One hour 47 minutes.

McCue Meets Hunt For Tennis Crown

Continued from Page 14.

was steadier off the ground and was profiting by Goeltz increasing errors.

Hunt's Easy Win Surprises.

In the last set he went to 4—2, but Goeltz came back to make it 4—4 only to have McCue break his service and then sweep through the last game with loss of but one point. At 40-love and match point, McCue took a bad tumble but got up quickly and walked away as if he were on parade, as he usually does. Then Goeltz neted the next point for the match.

Hunt's easy victory over Markey was unexpected. Except in the last set, Markey failed to give him much trouble. Hunt raced through the first 11 games of the match, before the former Notre Dame tennis captain took one. Markey scored only 38 points before the last four games. In all, Hunt scored 85 points and Markey 35.

Today's match brings together not only two masterful court coverers but a pair of players both of whom make a minimum of errors. Hunt's unceasing battery of placements, however, makes him the choice to win the title.

Maryland Park Wins.

Md Park.	AB	H	A	O	Petworth.	AB	H	A	O
O'C'ner,3b.	5	0	4	0	Str'ghn,lf.	5	1	0	0
Nairn,c.	5	1	2	10	Snider,1b.	5	1	0	7
T'yman,2b	4	1	4	6	Heflin,2b.	4	1	2	3
Ne'man,ss.	4	1	3	4	Hodkins,c.	4	2	1	14
Forney,1b.	4	1	0	5	J.Str'n,ss.	3	2	1	2
R'berts,rf.	3	0	0	0	L.Fones,rf.	4	0	0	0
*B.Wells,rf	1	1	0	0	Tayman,3b	4	2	3	0
Hilleary,cf	3	1	0	2	C.Fones,cf.	4	1	1	0
Tathum,lf	4	1	0	0	Clubb,p.	4	1	2	1
Clements,p	4	3	3	0					
Totals	37	10	16	27	Totals	37	11	10	27

*Btted for Roberts.

Md. Park A. C...... 0 0 0 1 0 0 0 0 4—5
Petworth A. C..... 0 0 0 0 0 0 0 0 0—3

Errors—Clements, Nairn, J. Straughn, Tayman, Clubb. Two-base hits—Newman, Forney. Stolen bases—Nairn, Forney, Clements, Tayman.

Godfrey Ready For His Bout With Wells

Floors Two Mates in Fast Workout; Portney on Coyle's Program.

Before a crowd that jammed Billy Edwards' gymnasium to the roof big George Godfrey, renowned Black Shadow of Leiperville, Pa., yesterday completed training for tomorrow night's scheduled ten-round boxing feature with Billy Wells at Griffith Stadium.

Assessed 25 cents a head at least 200 had filed into the little gymnasium and at least 50 more were turned away before Godfrey stepped out in sparring competition with Unknown Thomas and Billy Edwards.

Bearing down earnestly and slugging toe to toe with his training mates for the first time, Godfrey found it necessary to again go under wraps after flooring both Edwards and Thomas with right hand smashes.

Good Showman.

Ever the showman, Godfrey kept those assembled in a constant uproar, boxing, punching and clowning in a fashion that met with the whole-hearted approval of those present.

Wells, Godfrey's 25-year-old, 210-pound opponent, similary was concluding work in Philadelphia and reports here today.

Jack Portney, Phil Furr's opponent at Oriole Park, Baltimore, Wednesday night, tonight will be Bill Coyle's guest on his Sports Parade over Station WMAL.

He will be interviewed at 6:15 o'clock and will review his sensational rise from ring retirement to a third ranking among the world's welterweights.

Van Atta Hurls Browns To 4-3 Win Over Tigers

Detroit, Aug. 9 (AP).—Russell Van Atta hurled the St. Louis Browns to a 4-to-3 victory over the Detroit Tigers today, and gave the Hornsby men a 2-to-1 edge in a three-game series. The teams split a double-header Saturday.

Van Atta, showing excellent control, had only one bad inning, keeping the Tiger hits scattered except in the fourth, and fanned six of the Bengal batsmen.

St. Louis.	AB	H	O	A	Detroit.	AB	H	O	A
Lary,ss.	5	0	2	2	Walker,rf.	4	0	3	0
Clift,3b.	4	1	1	2	Burns,1b.	4	0	12	0
Solters,lf.	4	1	4	0	G'inger,2b.	4	2	3	4
Bell,rf.	4	3	1	0	Goslin,lf.	3	0	2	0
West,cf.	3	2	3	0	Si'mons,cf.	4	1	3	0
B'omley,1b	3	0	7	0	Owen,3b.	4	1	2	3
Hemsley,c.	4	0	6	1	Rogell,ss.	4	2	1	2
Bejma,2b.	4	1	3	2	H'worth,c.	3	2	1	0
VanAtta,p.	4	2	0	1	Auker,p.	3	1	0	1
					*Fox.	1	0	0	0
Totals	35	10	27	8	Totals	34	9	27	11

*Batted for Auker in ninth.

St. Louis .... 0 1 0 1 0 2 0 0 0—4
Detroit .... 0 1 0 2 0 0 0 0 0—3

Runs—Bell (2), West (2), Simmons, Owen, Rogell. Runs batted in—Hayworth (2), Auker, West (2), Hemsley and Bejma. Two-base hit—Rogell. Three-base hit—Gehringer. Home run—West. Stolen base—Simmons. Double plays—Owen to Gehringer, Gehringer to Burns, Lary to Bejma to Bottomley. Left on bases—St. Louis, 7; Detroit, 6. First base on balls—Off Auker, 3; off Van Atta, 2. Struck out—By Auker, 1; by Van Atta, 6.

Nats' Errors Help Red Sox Win, 8-2

Continued from Page 14.

Almada come up with a miraculous catch and end the threat.

They filled the bases with two out again in the third when Lewis tripled against the rightfield wall and Chapman and Reynolds drew walks, but the Red Sox's guardian angels were still about the premines. Red Kress slammed a drive back into the box that all but tore off the leg of Ostermueller, but Shortstop Kroner raced in from his position for a one-handed pickup and throw that beat Kress to the bag.

Washington escaped a shut-out in the eighth when Chapman doubled to left and scored on Reynolds' double to center. Taking third on a wild-pitch, Reynolds scored on Kress' fly but Bill Werber put a stop to the scoring business with an incredible pick-up of Bluege's hot bounder for a putout at first.

The ninth inning was sad for Weaver who had allowed only three hits since relieving Newsom. A walk to Rick Ferrell, a sacrifice and Werber's fourth single of the game scored one run, and doubles by Cramer and Foxx boosted the Sox's advantage to six runs.

If the Nats had any hopes of getting back in the ball game in the ninth, they vanished when Jesse Hill hit into a double play following Travis' pinch single.

Virginia Sox Win.

Term.Ref.	AB	H	O	A	White Sox	AB	H	O	A
Hurst,1b.	6	2	9	0	Porter,cf.	6	2	3	0
Bailey,3b.	4	2	3	1	West,lf.	4	1	2	0
Shiner,c.	5	3	9	2	Lear,3b.	4	4	1	1
Nau,ss.	5	2	3	1	Lee,ss.	5	0	1	4
Rector,lf.	4	2	0	1	D'burg,1b.	5	0	14	0
Van,rf.	5	1	2	0	Freeman,c.	5	3	7	0
Mike,2b.	4	2	1	0	Crump,2b.	3	1	1	1
Thomas,cf	5	2	0	0	Collins,rf.	3	0	1	0
Lewis,p.	4	1	0	0	Reed,rf.	0	0	0	0
					Rine,p.	4	1	0	0
Totals	42	16	27	5	Totals	39	12	27	5

Terminal Refrig... 3 0 2 0 1 0 1 2 2—11
Va. White Sox..... 0 2 0 0 2 3 7 0 0—14

Runs—Porter, West (2), Lear (2), Freeman (2), Crump (2), Collins (2), Pine (3), Hurst, Bailey, Shiner (2), Nau (3), Rector, Mike, Thomas. Errors—Nau, Mike, Lear, Crump, Collins. Two-base hits—Crump, Lear.

Time Out! By Chet Smith

"I hope Judge Landis doesn't squawk about this, but that blonde behind third base is getting interested."

Radio Nine Beats New Deal Shop, 8-2

NATIONAL CITY JUNIOR.

	W.	L.	Tied.	Pct.
George's Radio	3	0	0	1.000
*Police Boys Club	2	0	0	1.000
Simpson's Pharmacy	2	1	0	.667
J. C. Flood	1	1	1	.500
Pep Boys	1	2	0	.333
New Deal Men's Shop	1	2	0	.333
West End Laundry	0	1	1	.000
Clarendon	0	3	0	.000

*Last week's standing.

George's Radio won its third straight victory in the second-half drive to the National City Junior League of The Post Sandlot Association yesterday, handing New Deal Men's Shop an 8-to-2 defeat. Lefty Stockwell, Eastern High southpaw, fanned ten New Dealers.

J. C. Flood & Co., the first-half champions, turned in its first victory of the second-half schedule with an 8-4 win over the Pep Boys. West was tuoched for ten hits, three by Dewey Poole, Pep Boy pitcher, but had good support. Slattery, of the winners, led the Flood attack.

Simpson's Pharmacy remained one game behind the leaders when the Clarendon Juniors forfeited the game scheduled on the East Ellipse.

Pep Boys.	AB	H	O	A	Flood.	AB	H	O	A
Corbett,c.	4	0	1	0	Ciomel,cf.	4	2	3	0
H'nagan,ss	4	1	3	3	Otis,3b.	4	1	2	2
Singer,cf.	4	1	2	0	Slattery,c.	5	3	2	0
R'mond,2b	4	1	1	1	M'chant,1b	5	3	2	0
S'comb,1b.	4	1	10	1	S'haefer,2b	4	2	2	2
J'kins,lf,3b	4	0	3	2	D'imann,ss	2	2	3	2
Poole,p.	4	3	1	2	Roche,lf.	3	0	2	0
Masters,lf	3	2	1	0	Del'atins,rf	4	0	2	0
M'hy,3b,rf	4	1	2	1	West,p.	4	0	2	1
M'L'hlin,rf	1	0	0	0					
Totals	36	10	24	10	Totals	34	12	27	10

Pep Boys .... 0 0 1 2 0 1 0 0 0—4
J. C. Flood ...... 3 0 1 0 1 0 3 0 x—8

Runs—Raymond, Southcomb, Poole, Murphy, Ciomel, Otis, Slattery (2), Merchant (3), Diegelman. Errors—Hannagan, Jenkins. Three-base hit—Poole.

Pros, Amateur Golfers Vie At Manor

Large Field Is Expected Today for 18-Hole P. G. A. Tourney.

One of the biggest pro-amateur golf tournaments of the season is due to take place today at Manor Club, where the Middle Atlantic P. G. A. will play host to the pros and their simon-pure partners.

Al Treder, Manor pro, will head the welcoming committee, and at least 70 golfers are expected to toe the starting mark. The first foursome will leave the tee around 12:30.

The system of having each pro play with as many as three amateurs has struck a popular chord with the members of the P. G. A. Eighteen holes will be the order.

Wiffy Cox, Kenwood pro, will have Bernie Hallock, Buddy Tew and Maury Fitzgerald as his playmates, while Host Pro Treder has selected Tom Beavers, club president; H. A. Mihills, and Ralph Gibson.

Some Pairings.

George Diffenbaugh, of Indian Spring, will play with Ken Lafferty, Harry Peacock and Reed Daley, and Roland Mackenzie, of Congressional, with Roger Peacock, District champion; Billy Dettweiler and Billy Shea. Mel Shorey, of East Potomac, will have Bill Harvey, as one of his partners, and Leo Walper, Bethesda driving range tutor, will string along with Levi Yoder, Middle Atlantic champion.

Playing with Cliff Spencer, Beaver Dam pro, will be Jess Baggett, Johnny Miller and Dave Herman.

Baltimore will send such stalwart pros as Ralph Beach, of Suburban; Carroll MacMaster, of Woodholme; Bill Schrieber, of Mount Pleasant, and Johnny Flattery, of Rodgers Forge.

Of particular interest to Washington amateurs will be the Maryland State Handicap tournament which will be played Wednesday at Indian Spring Country Club.

On the Air Today

During the vacation absence of John Heiney, Post Radio Editor, his column will be conducted by various Washington radio personalities. Today's guest columnist is Arthur Godfrey of WJSV.

Me: Knock! Knock!
You: So who is it?
Me: Physician.
You: Physician who?
Me: Physician your old pal Godfrey! Of the Fairfax County Godfreys, suh! Late of New York, later of merrie old Hengland. British, my darling, to the bitteh end! It's a good thing that's the case, too, I might add, 'cause I'm in a bit of a nervous breakdown over this second attempt within a month to do a column for m'friend John Heiney. When you run out of gab on the air you play music and everybody is happier, anyway; but until they equip newspapers with sound effects, you're outa luck unless you can draw pictures (which I can't). (C-a-l-l—f-o-r—Gene Elderman!)

Well, I'll betcha never knew till now that there's no such a thing as microphone technique—unless you want to call being yourself "technique." You know what's the trouble with most folks on the air? They're too doggone conscious of that "vast radio audience!" As a matter of fact, you know, there's no such thing as an "audience" in radio. If all the people listening in, to coin a phrase, to any given radio station at any given time were placed end to end in one room it would look like a picture of "Dante's inferno" or sumpin'! Out in Chevy Chase there's a gent name of Hotsopple shaving and waiting for you to tell him what time it is. Over in Anacostia, Mrs. Zilch is changing the baby. Up on Rhode Island avenue, Sweet Adeline, who is just 16 today is trying to get the curlers out of her hair—and they call that an "audience!" What you're doing, m'friend, when you're on the air, is simply sitting in somebody's living room gabbing out loud so they can hear you upstairs—and they don't want to listen to you! Half of 'em are in a fog, anyhow, and all they want to know is what time is it and please play "Meet Me at the Ice House, Lizzie." They're not interested in Felix Whoopenholler's fur coat sale or a dern thing except they've got five minutes to get started for the office and that the unmentionables they so carefully washed last night aren't dry yet. (I know; I've been doing it myself lately!)

Well, that's all the "audience" you've got. And listen: you wouldn't sit in the middle of somebody's living room and, putting on all the dawg at your command, sound off with "Good morning, ladies and gentlemen! The Schnagel Furniture Co., makers of the world-famous Schnagelized rocking chairs, have an astounding announcement to make"—or sumpin, and expect to get away with it, would you? You'd get thrown out on your ear! Then why do it on the radio?

The only "technique" there is in the world, m'friend, to broadcasting is simply naturalness. Remember that if the radio is turned on in the house at all, there aren't more than two or three people (on an average) within ear-shot and they're probably having a family argument and can't hear you for their own din. Behave in front of the microphone exactly as you would if you were talking to two or three nice people in their own house. Don't shout; just speak clearly in your natural conversational tone and be sure you believe in what you're saying. If you're convinced you can convince others—in person or on the air—otherwise, they'll kick you out or turn you off.

Use short sentences and everyday words. Remember, it's the easiest thing in the world to be misunderstood on the radio.

Another thing, remember that the successful radio speaker gets his thoughts across, rather than his words. Good diction is absolutely essential, of course, but affectation in pronunciation takes the listeners' minds off of the thought and the whole sentence is wasted.

When it's all said and done, talking on the air is no different than talking to your best friend on a party line. You tell him secrets and all the neighbors listen in. The only difference is, on the telephone you know your friend is listening! Goom-by, pliz!

ART GODFREY.

The Post Radio Time-Table

Monday, August 10. Washington. Eastern Standard Time.

	WRC 316M—950KC	WMAL 476M—630KC	WOL 229M—1,310KC	WJSV 206M—1,460KC	
6:30	Gordon	....	....	Ssssh!	6:30
6:45	Hittenmark	....	....	"	6:45
7:00	" "	Morning Devotions	Musical Clock	Sun Dial	7:00
7:15	" "	Betty Gould	" "	" "	7:15
7:30	" "	Cheerio	News	" "	7:30
7:45	" "	"	Art Brown	" "	7:45
8:00	News	Morning Glories	Sports	" "	8:00
8:15	Gordon	The Wake Up Club	Art Brown	" "	8:15
8:30	Hittenmark	Chicago	" "	" "	8:30
8:45	" "	Breakfast Club	News	" "	8:45
9:00	" "	News	"	Betty & Bob	9:00
9:15	" "	Rhythms	Jack Barry	Cinderella	9:15
9:30	Doc Whipple	Josh Higgins	Police Flashes	Who's Who	9:30
9:45	Today's Children	Dan and Sylvia	News	Hymns	9:45
10:00	David Harum	Herman, Banta	Brevities	Blue Flames	10:00
10:15	Metropolitan	Home, Sweet Home	Salon Music	Montana Slim	10:15
10:30	Echoes	Jack and Loretta	Frances Northcross	Maurice Brown	10:30
10:45	Lamplighter	Edward MacHugh	Balladeers	Hendrie Orch.	10:45
11:00	Dick Leibert	U. S. Navy Band	Hit Tunes	Poetic Strings	11:00
11:15	Merry Makers	" " " "	Crazy Quilt	" "	11:15
11:30	Harding's Wife	" " " "	" "	Merrymakers	11:30
11:45	Merry Madcaps	" " " "	Morning Concert	Sally	11:45
	AFTERNOON PROGRAMS.				
12:00	News	Joan, Escorts	Lost and Found	News	12:00
12:15	Red River Days	Listening Post	News	Memories	12:15
12:30	" " "	National Farm and	Music	Rhythmaires	12:30
12:45	Summer Prom	Home Hour	Piano	Rhythms	12:45
1:00	Rhythm Parade	NBC Music Guild	Spotlight Variety	Romany Trail	1:00
1:15	" "	" " "	" "	Just for Ladies	1:15
1:30	Mary Mason	" " "	Music	Manhattan	1:30
1:45	" "	" " "	" "	Matinee	1:45
2:00	P. Young's Family	Manhatters	Waltz Themes	Wash.-N. Y.	2:00
2:15	Ma Perkins	"	Musical Potpourri	Baseball Game	2:15
2:30	Vic and Sade	Beatrice Mack	" "	" " " "	2:30
2:45	The O'Neills	King's Jesters	News	" " " "	2:45
3:00	Woman's Radio	Foxes of Flatbush	Sweet and Lovely	" " " "	3:00
3:15	Review	Jackie Heller	Afternoon Concert	" " " "	3:15
3:30	Gene Arnold	Crop Report	Novelties	" " " "	3:30
3:45	Tamara Dmietri'ff	Alice Joy	Rhythmic Age	" " " "	3:45
4:00	Let's Talk It Over	Vitale's Band	Today's Winners	Olympics Resume	4:00
4:15	" " " "	News	" "	Dictators	4:15
4:30	Jerry Sears'	The Singing Lady	" "	Eton Boys	4:30
4:45	Orchestra	Little Orphan Annie	" "	Wilderness Rd.	4:45
5:00	Olympics Resume	Lowell Thomas	Folio of Facts	Verrill Vocals	5:00
5:15	Bulletin Board	U. S. Army Band	" " "	Edna Sellers	5:15
5:30	News	Tea Time	" " "	News	5:30
5:45	Three Scamps	" " " "	" " "	Renfrew	5:45
	EVENING PROGRAMS.				
6:00	Amos 'n' Andy	Bill Coyle	Sports News	Loretta Lee	6:00
6:15	Uncle Ezra	William Hard	Music; News	Arch McDonald	6:15
6:30	Dance Hour	Evening Album	Editorial	Charioteers	6:30
6:45	Heads Up	Education in News	Dinner Concert	Boake Carter	6:45
7:00	Fibber McGee	Jean Dickinson,	Five-Star Final	Heidt's	7:00
7:15	and Molly	Soprano	" " "	Brigadiers	7:15
7:30	The Voice of	Melodiana	Dinner Dance	Pipe-Smoking	7:30
7:45	Firestone	"	True Detective	Time	7:45
8:00	Gypsies	Greater Minstrels	Wm. A. Roberts	Radio Theater	8:00
8:15	"	"	Eventide Echoes	" "	8:15
8:30	R. Himber's	Carefree Carnival	Jerry Junkin	" "	8:30
8:45	Orchestra	"	Music	" "	8:45
9:00	Contented	Goldman Band	"	Wayne King	9:00
9:15	Program	" "	Jerry Taylor	" "	9:15
9:30	Cugat Orchestra	Jolly Coburn's	WOL Concert	March of Time	9:30
9:45	Man in Street	Orchestra	" "	Rubinoff	9:45
10:00	News	POSTILION	The Arnolds	Clyde Lucas	10:00
10:15	Sports Review	Ink Spots	Joe Fitzpatrick	Orchestra	10:15
10:30	Magnolia Bloss'ms	Pete Macias'	Orchestra	Arthur Godfrey	10:30
10:45	" "	Orchestra	News	" "	10:45
11:00	News	Shandor	Art Brown	Vincent Lopez	11:00
11:15	Busse's Orch.	Slumber Hour	and Varieties	Orchestra	11:15
11:30	Midnite Frolics	" "	Frank Juele Orch.	News	11:30
11:45	" "	" "	Naylor's Orchestra	Barnet Orch.	11:45
12:00	Sign Off	Night Watchman	Sign Off	Sleepy Time	12:00
12:15	....	(To 2 a. m.)	....	(Until 1 a. m.)	

The Post's Consensus at Suffolk Downs

Consensus of Leading Handicappers.

First race	Second race	Third race	Fourth race	Fifth race	Sixth race	Seventh race	Eighth race
Geologist (24)	Must Be (27)	Col. Bixer (21)	Bien Fait (33)	Billy I (19)	Granny's T. (21)	Sea Fox (20)	Still Alarm (22)
Direct (13)	W. Duchess (14)	Narise (14)	Pickle Ch'ce (12)	Lost Friend (15)	The Bailiff (15)	The Mauler (13)	Time to Go (14)
Addis Ababa (9)	Pampered (11)	Alanad (8)	Wise Player (9)	Hap. Bolivar (10)	Onrush (11)	American P. (10)	Pocket Piece (8)

Bennings (Washington Post).

Geologist	Babwrack	Miss Subway	Bien Fait	Lost Friend	Grannys Trade	Sea Fox	Time to Go
Moonburn	Must Be	Col. Bixer	Dancing Doll	Bobs Boys	The Bailiff	Prince Pompey	Still Alarm
Addis Ababa	Pampered	Narise	Bubblesome	Billy I	Dyak	The Mauler	Lady Carrott

Best bet—Sea Fox.

Louisville Times (Associated Press)

Direct	Babwrack	Prince Danny	Bubblesome	Bobs Boys	Onrush	American Pr.	Anheltian
Glow Worm	Jessie V. L.	Toney Boy	Bien Fait	Happy Bolivar	Blind Brook	Prince Pompey	Time to Go
Corker	Must Be	Itsie Bitsie	Dancing Doll	Billy I	The Bailiff	Brophy	Lady Carrott

Best bet—Bobs Boys.

Post Scripts . . . .

Prices for the bigger soccer games in Scotland and England range from the equivalent of 25 cents for general admission to about $4 for the best seats . . . the best seats are just that in most stadia, being upholstered and equipped with one wide arm, just as are chairs in one-arm lunchrooms . . . that wide arm is used to hold tea sets, upon which are served tea, marmalade and crumpets free . . . Leonard Mills, 16 years old and 6 feet 4 inches tall, is potential basketball center at Tech High School . . . especially if he continues to grow . . . George Godfrey, the erstwhile Black Shadow of Lieperville who fights Billy Wells here tomorrow night, is larger than Carnera . . . but his immense size has not had the ballyhooey that was given the hulk of the massive Mussolinian . . . When a victor returned from the ancient Olympiads a breach was made in the wall of his home city, as the regular gate was not considered good enough for the occasion . . . One event on the schedule of the ancient games was the running broad jump with dumbbells or heavy weights in the hands . . . and the training diet consisted only of fresh cheese and wine . . . meat was added after the fifth century . . . Tony Manero, National Open golf champion, recently returned to the Bonnie Briar Club in New York where he caddied as a kid . . . and shot a 63, breaking an 8-year-old course record.

CALL RADIO CO.
GUARANTEED RADIO SERVICE
FREE ESTIMATE
636-38 H ST. N.E. · LINCOLN 7733
652 PA. AVE. S.E. · LINCOLN 9233

Free Radio Inspection MEt. 3500
SUN RADIO
938 F St. N.W.
11th & E Sts. N.W.
Repairs Parts for All Make Radios. Night Clubs and Orchestras—get our prices first on public address systems—expert installation.
COMPLETE LINE OF AMATEURS SUPPLIES, WHOLESALE PRICES

DIRECTORY of the CAPITAL'S MOST DESIRABLE APARTMENTS

300 Guardsmen Ready to Fight Minnesota Fire

Are Held in Armory as CCC Workers Battle Flames in Woodlands.

By the Associated Press.

Duluth, Minn., Aug. 9.—Three hundred Minnesota National Guardsmen were ready today for emergency calls to the forest fire zone in the northern part of the State.

The 125th Field Artillery unit camped in the Duluth Armory after being mobilized by order of Gov. Floyd B. Olson. Twenty-five trucks were ready to speed them to the blaze.

Two airplanes flew out from St. Paul to patrol the burning woodlands, where thousands of CCC youths and volunteers battled the flames.

The fire fighters were cheered by a 20 minute rain late last night in the Markham-Palo district.

An unidentified man was dead 35 homes had been destroyed in that area. More than 100 persons had evacuated that section and moved into Aurora and Biwabik, where the Red Cross opened aid stations.

More than 2,000 men and boys were working north of this region as the blaze spread into the Superior National Forest.

Menace in Michigan.

Munising, Mich., Aug. 9 (AP).—Forest fires, bursting out of control in timber made tinder-like by drought, brought a fresh menace to Michigan's upper peninsula today.

A new fire in a State game refuge near the Hiawatha National Forest threatened to destroy the lumber settlement of Melstrand, and reports from there were that the community had been abandoned in the face of the roaring flames.

Residents Flee Town.

Moskee, Wyo., Aug. 9 (AP).—Women and children of this Black Hills lumber camp were evacuated today as a wind-fanned forest fire which already had claimed the life of a CCC fire-fighter swept down on the town's 65 houses and huge lumber mill of the Homestake Mining Co., of Lead, S. Dak.

In automobiles and trailers piled high with personal belongings the women and children, their number undetermined, fled toward Sundance, Wyo., as flames raged within a mile and a half of the camp.

Fire-fighting forces were increased to 1,800, of whom 200 were miners from the Homestake's famous gold mine in Lead.

The Weather

Today's Sun and Tide Table

(Furnished by United States Department of Commerce, Coast and Geodetic Survey.)

			A.M.	P.M.
Sun rises	5:16	High tide	1:27	1:57
Sun sets	7:10	Low tide	8:23	8:29

Weather Conditions.

U. S. Dept. of Agri., Weather Bureau. Washington, Sunday, August 9.—8 P. M.

Forecast for the District of Columbia—Partly cloudy and somewhat warmer, probably followed by local showers Monday afternoon or night; Tuesday generally fair and slightly cooler; gentle to moderate southerly, shifting to northwest winds.

For Virginia—Generally fair and warmer Monday, followed by local showers by night or early Tuesday.

For Maryland—Partly cloudy and warmer, followed by scattered showers Monday afternoon or night; Tuesday generally fair with cooler in the interior.

Conditions.

A disturbance apparently of moderate intensity is centered Sunday evening about 350 miles north of Bermuda, moving north-northeastward. Another disturbance is moving eastward over Quebec, Dolbeau, 29.70 inches, with a trough extending southwestward over the central valleys, Columbia, Mo., 29.75 inches. Pressure continues low over northwestern Canada and Alaska, Bethel, Alaska, 29.44 inches. Pressure is high some distance east of Bermuda and is relatively high along the middle and north Atlantic coast, Sable Island, Nova Scotia, 30.10 inches. A small area of high pressure is moving southeastward over Manitoba, God's Lake, 30.06 inches, and pressure continues relatively high off the middle Pacific coast, Eureka, Calif., 30.12 inches. During the last 24 hours there have been scattered showers in the Southern States and at a few points in the upper lake region and the far southwest. Temperatures have risen considerably in the central valleys and continues high in the plains States, several stations reporting the highest temperatur of record in August.

Local Weather Report.

Temperature—Midnight, 70; 2 a. m., 66; 4 a. m., 67; 6 a. m., 64; 8 a. m., 68; 10 a. m., 72; 12 noon, 78; 2 p. m., 82; 4 p. m., 86; 6 p. m., 83; 8 p. m., 78; 10 p. m., 69. Highest, 86; lowest, 63.

Relative humidity—8 a. m., 80; 2 p. m., 44; 8 p. m., 39. Rainfall (8 p. m. to 8 p. m.), none. Hours of sunshine, 13.9. Per cent of possible sunshine, 100.

Departures From Normal.

Accumulated excess of temperature since January 1, 1936, 140 degrees.

Accumulated excess of precipitation since January 1, 1936, .39 inch.

Deficiency of precipitation since August 1, 1936, .96 inch.

Temperatures and Precipitation.

Temperatures and precipitation for 24 hours ended Sunday, 8 p. m.:

	Highest Sun.	Lowest Sat. night.	Sun. 8 p.m.	Rainfall.
Washington, D. C.	86	63	78	....
Asheville, N. C.	82	66	74	0.32
Atlanta, Ga.	86	70	80	0.30
Atlantic City, N. J.	74	64	70	....
Baltimore, Md.	82	64	78	....
Birmingham, Ala.	92	72	84	....
Bismarck, N. Dak.	92	58	90	....
Boston, Mass.	74	60	66	....
Buffalo, N. Y.	80	68	74	....
Chicago, Ill.	92	64	82	....
Cincinnati, Ohio	92	68	84	....
Cheyenne, Wyo.	88	58	84	....
Cleveland, Ohio	86	68	84	....
Davenport, Iowa	98	72	96	....
Denver, Colo.	92	66	90	....
Des Moines, Iowa	102	70	96	....
Detroit, Mich.	94	64	84	....
Duluth, Minn.	88	66	80	....
El Paso, Tex.	96	68	94	....
Galveston, Tex.	84	80	86	....
Helena, Mont.	90	64	88	....
Huron, S. Dak.	96	68	94	....
Indianapolis, Ind.	94	68	88	....
Jacksonville, Fla.	90	78	80	0.74
Kansas City, Mo.	110	66	106	....
Little Rock, Ark.	108	76	100	....
Los Angeles, Calif.	82	68	80	....
Louisville, Ky.	90	66	86	....
Marquette, Mich.	80	68	72	0.02
Memphis, Tenn.	96	74	96	....
Miami, Fla.	90	76	82	....
Minneapolis, Minn.	90	76	86	....
Mobile, Ala.	90	78	84	....
New Orleans, La.	90	78	84	....
New York, N. Y.	78	64	66	....
North Platte, Nebr.	102	64	98	....
Omaha, Nebr.	102	72	94	....
Philadelphia, Pa.	82	64	72	....
Phoenix, Ariz.	98	78	80	....
Pittsburgh, Pa.	88	64	80	....
Portland, Me.	76	58	66	....
Portland, Ore.	76	60	66	....
Rapid City, S. Dak.	96	68	94	....
Salt Lake City, Utah	94	66	88	....
St. Louis, Mo.	98	74	98	....
San Antonio, Tex.	100	76	96	....
San Diego, Calif.	82	66	76	0.04
San Francisco, Calif.	62	56	58	....
Santa Fe, N. Mex.	84	58	84	....
Savannah, Ga.	90	74	76	0.06
Seattle, Wash.	80	54	76	....
Springfield, Ill.	98	70	94	....
Tampa, Fla.	90	76	82	0.06
Vicksburg, Miss.	94	74	90	....

Legal Record

DISTRICT COURT.
Motions Assignment.
Justice Jennings Bailey Presiding.

In re Square 5515 et al.; hearing.
Central Hanover Bank & Trust Co. vs. Wardman Real Estate; rule.
Bethesda Personal Bankers, Inc., vs. Jaeger; rule.
Thomas vs. Dicken; rule.
Shelton vs. Shelton; rule.
Hughes vs. Hughes; rule.
White vs. White; rule.
Scharf vs. Farley; hearing.
Ellis vs. Ellis; rule.
Scott vs. Scott; rule.
Grinder vs. Grinder; rule.
Marine vs. Chaconas; rule.
Beckett vs. Beckett. Atty., Emerson.
Estate of Herman W. Van Senden; rule.

Motions Court Proceedings.
Justice Bailey Presiding.

Elizabeth L. Blake vs. Matthew N. Blake et al.; publication ordered.
John T. Lipscomb et al. vs. James J. Higgins et al.; appraisers appointed and cause referred to auditor.
In re Condemnation Land for Michigan Avenue Viaduct; order extending time to file bill of exceptions to August 24.
First National Bank of Cincinnati, Ohio, vs. U. S. et al.; appraisers appointed.
National Savings & Trust Co. et al. vs. Laura D. Green et al.; order for payment of fees.
Axel Samberg vs. David A. Sills; order dismissing cause.
Annie L. Briggs et al. vs. Edson W. Briggs et al.; appraisers appointed and cause referred to examiner.
Dorothy Waite Barr vs. William Silas Barr; rule returnable August 13.
Margaret B. Vierbuchen vs. George R. Vierbuchen; Richard L. Tedrow appointed to defend.
Schrader vs. Loughborough Oil Co.; motion for security for costs granted.
Alma F. Norris vs. Claude L. Norris; rule continued to August 10.
Myrtle Fowler vs. W. Warren Sager; motion to extend time to file amendments to bill of exception granted.

Lawsuits.

Edward Callahan vs. U. S.; policy. Attys., Jordan R. Bentley.
Dwight R. Partello vs. Douglas A. White; damages, $25,000. Attys., Mark and Harry Stearman.
Manola Brennan vs. Capital Transit Co.; damages, $10,000. Attys., Bowie & Stein.

Mechanics' Liens.

F. J. Conneen vs. John Ruffin; lot 869, square 4513, 1817 Benning rd. ne., $100.
P. M. Simons vs. Mrs. Helen M. Smith; lot 134, square 3098, 1810 Second st. nw., $122.

Equity Suits.

Dwight R. Partello vs. Birdella R. Partello et al.; absolute divorce. Attys., Mark and Henry Stearman.
Virginia M. Harden vs. Russell C. Harden; absolute divorce. Atty., Myron G. Ehrlich.
Ruth Ferguson vs. Thomas Ferguson; absolute divorce. Attys., Same.
W. M. Barry vs. Unknown Heirs, etc., William Russell, deceased; adverse possession. Atty., Martin J. Quigley.
Catherine Pokorney vs. Vincent J. Pokorney; maintenance. Attys., Charles E. Ford, Milton Kaplan.
Annette M. Wilcox vs. Chester McKendree Wilcox; absolute divorce. Attys., Michael F. Keogh, Peter G. Chaconas.
Bertha M. Kelly vs. Founcine Kelley; limited divorce. Atty., Octave Bigoness.

Probate Proceedings.
Justice Bailey, Presiding.

Estate of Carolyn G. Canghey; codicil filed dated September 26, 1933.
Estate of Charles I. West; will filed dated September 21, 1932.
Estate of Annie Grey; will filed dated November 5, 1935.
Estate of William N. Spaulding; letters of administration c. t. a. granted Emma Eichhelberger; bond, $200. Atty., William A. Coombe.
Estate of Annie L. Mansfield; ancillary letters testamentary granted to J. C. Boone and Joel H. Sharp; bond, $2,000. Attys., Hamilton & Hamilton.
Estate of Jessie E. Palmer; letters of administration granted Joseph W. Palmer; special bond, $1,000. Attys., Cromelin & Laws.
Estate of Charles T. Dawes; letters testamentary granted Edward S. Dawson; special bond, $1,500. Atty., H. C. Alden.
Estate of Robert H. Smith; order amending order for probate to allow executor to qualify under special bond, $2,000. Atty., A. P. Kane.
Estate of John L. Keesee; letters of administration granted Hannah E. Keesee; bond, $1,000. Atty., S. Bogorad.
Estate of Daniel Nellisan; order confirming order of reference. Atty., H. A. Heitmuller.
Estate of Nettie I. Moore; sale pr. chairs ordered. Atty., W. M. Bastian.
Estate of Julia D. Strong; order dismissing caveat and granting leave to file amended caveat.
Estate of Charles S. Cole; will filed dated November 18, 1929.

Ship Movements

At New York.
Arrived Yesterday.

Acadia, from Yarmouth.
California, from Glasgow.
Madison, from Norfolk.
Peten, from Port Limon.

Sailing Today.

Examiner, pier F, Jersey City, for Casablanca.
Acadia, pier 18, North River, for Yarmouth.
Pan-Bolivar, pier 6, Bayonne, N. J., for Aruba.

Sailing Tuesday.

Clan Grant, pier 37, Hoboken, for Cape Town.
Cristobal, pier 65, North River, for Port au Prince.
Nebraskan, pier 6, Brooklyn, for Cristobal.
Duchess of Athol, pier 59, North River, Brooklyn, for Montreal.

Naval Movements.

Avocete, at Pearl Harbor Yard.
Badger, at New York Yard, August 8.
Brandt, at San Diego.
Broome, at San Francisco.
Bushnell, at Pearl Harbor.
Dobbin, at San Francisco.
Paul Jones, at Chefoo, August 8.
Lauk, at Pearl Harbor.
Oklahoma, at St. Jean de Lux, August 8.
Owl, at N. O. B., Norfolk.
Pike, at St. Thomas, August 8.
Richmond, at San Francisco.
S-20, at Annapolis.
Sands, at Norfolk Yard.
Sicard, at San Francisco.
J. F. Talbott, at New York Yard, August 8.
Tattnall, at New York Yard, August 8.
Tillman, at New York, August 8.
Tulsa, at Shanghai.
Whippoorwill, at Pearl Harbor.
Wright, at Seattle.

$35,000 Alloted by REA To Construct Power Line

Leonardtown, Md., Aug. 8.—The Rev. S. J. Rutke, S. J., chairman of the St. Mary's County executive committee for rural electrification in the Seventh District, reported an allotment of $35,000 from the Rural Electrification Administration for the construction of 30 miles of power line.

The Rev. Rutke said he is expecting work to begin soon.

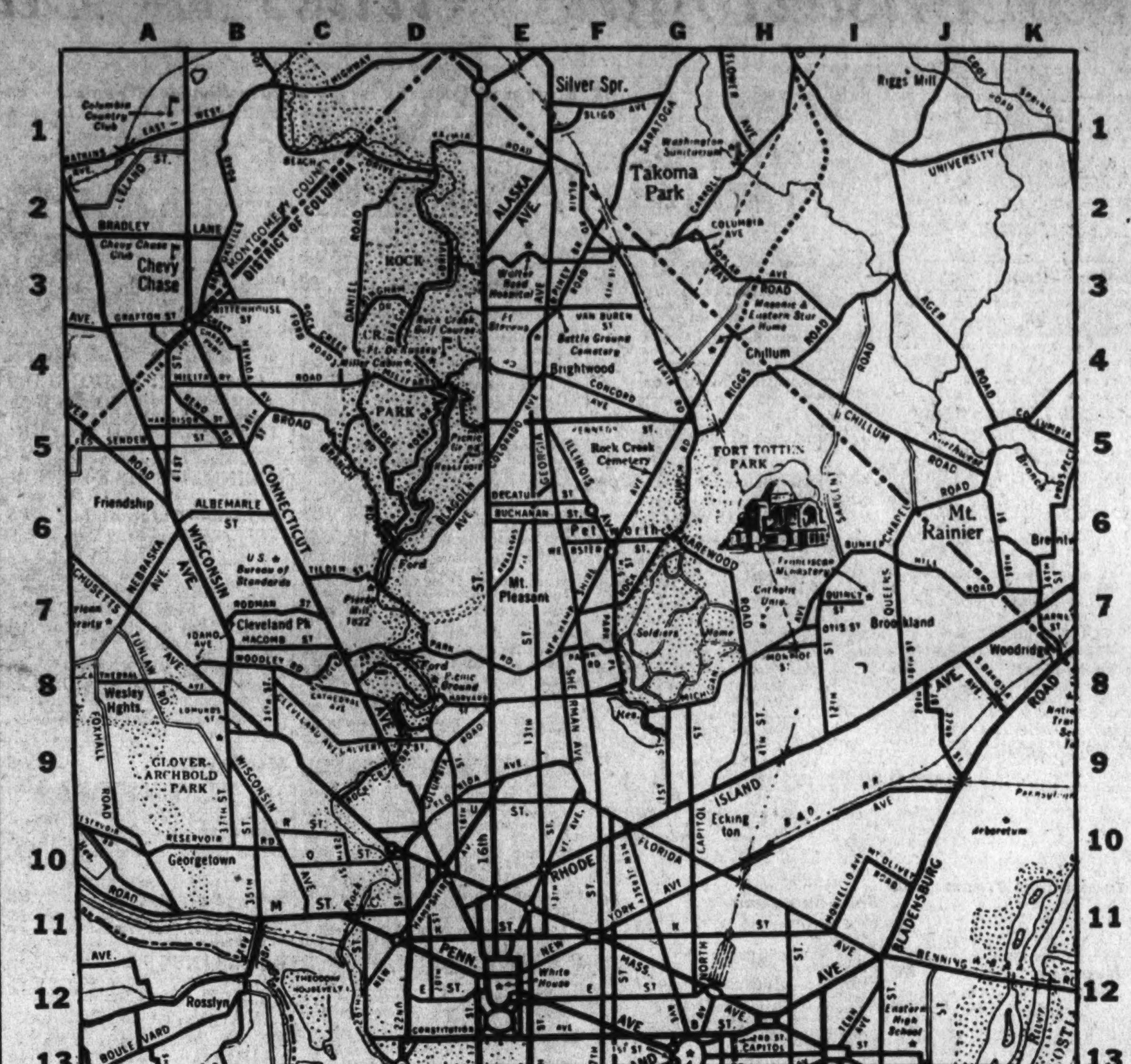

Courtesy of Standard Oil Co. of New Jersey. Copyright By General Drafting Co., Inc.

1. Find the apartment that meets your requirement—in the section in which you want to live.
2. Note the key letters and the number at the end of the ad. For example: D-5.
3. Then find the letter of the alphabet (in this case, D) at the top of the map. This means the apartment is located somewhere between the D at the top and the D at the bottom of the map.
4. Then look for the numeral (in this case, 5) at either side of the map. Where the D and 5 meet is the vicinity in which the apartment is located.

You'll Find That the Best Apartments Are Listed in the Classified Columns of The Post

DIED.

BANTZ, LUCIE B. Suddenly, on Friday, August 7, 1936, at Asbury Park, N. J., LUCIE B. BANTZ (nee Border), wife of the late Gideon C. Bantz and beloved mother of Mrs. Ralph Davis and Davis E. Bantz. Services at the chapel of Joseph Gawler's Sons, 1756 Pennsylvania ave. nw., on Monday, August 10, at 10:30 a. m. Interment Rock Creek Cemetery.

BATES, LOUIS G. On Friday, August 7, 1936, LOUIS G. BATES, of 1443 Oak st. nw. He is survived by his wife, Nettie Bates, and one son, Charles Bates. Remains resting at the S. H. Hines Co. funeral home, 2901 14th st. nw. Funeral services at the above funeral parlors Monday, August 10, at 2 p. m. Friends and relatives invited.

BISHOP, AUGUSTUS BENJAMIN. Suddenly, on Friday, August 7, 1936, at his residence, 720 7th st. ne., AUGUSTUS BENJAMIN BISHOP, the beloved husband of Irvin M. Bishop. Services will be held from his late residence on Monday, August 10, at 10 a. m. Interment Cedar Hill Cemetery.

BROMLEY, BERTRAM. Suddenly, on Friday, August 7, 1936, at Fallstone, Pa., BERTRAM BROMLEY, of Colmar Manor, Md., aged 10 years. Remains resting at Gasch's funeral home, 46 Maryland ave., Hyattsville, Md. Services at the above funeral home on Tuesday, August 11, at 10 a. m. Relatives and friends invited. Interment Fort Lincoln Cemetery.

BROMLEY, BURT M. Suddenly, on Friday, August 7, 1936, at Fallstone, Pa., BURT M. BROMLEY, of Colmar Manor, Md. Remains resting at Gasch's funeral home, 46 Maryland ave., Hyattsville, Md. Services at the above funeral home on Tuesday, August 11, at 10 a. m. Relatives and friends invited. Interment Fort Lincoln Cemetery.

BROMLEY, HENRIETTA. Suddenly, on Friday, August 7, 1936, at Fallstone, Pa., HENRIETTA BROMLEY, of Colmar Manor, Md. Remains resting at Gasch's funeral home, 46 Maryland ave., Hyattsville, Md. Services at the above funeral home on Tuesday, August 11, at 10 a. m. Relatives and friends invited. Interment Fort Lincoln Cemetery.

DIED

BROWN, ISAAC. On Saturday, August 8, 1936, at Garfield Hospital, ISAAC BROWN, beloved husband of Rebecca Brown and father of Miss Flossie Brown, Mrs. G. M. Adams, Mrs. G. W. Woodruff, Mrs. J. H. Shuematt, John and Larrise Brown. Remains resting at the W. W. Chambers Co. funeral home, 1400 Chapin st. nw., until Monday, August 10, at 3:30 p. m. Funeral services and interment in Norton, Va.

BURKLEY, EDWARD L. On Saturday, August 8, 1936, at Catonsville, Md., EDWARD L. BURKLEY, of 1211 North Irving st., Clarendon, Va., beloved husband of Catherine C. Burkley (nee Malloy) and son of Joseph and Emma Leder Burkley. He is also survived by two sons, Joseph and Howard Burkley, and five daughters, Mrs. May Priest, Mrs. Catherine Wilmer, Madeline, Evelyn and Theresa Burkley. Remains resting at his late residence. Mass will be held Tuesday, August 11, at 9:30 a. m., at St. Charles Catholic Church, Garrison rd., Clarendon, Va., for the repose of his soul. Interment National Memorial Park, near Falls Church, Va.

CLAGETT, WILLIAM H. On Saturday, August 8, 1936, at Walter Reed General Hospital, WILLIAM H. CLAGETT, the beloved husband of Esther C. Clagett and father of Donald M. Karban. Remains resting at his late residence, 405 Columbia rd. Notice of funeral later. Services by the W. W. Chambers Co.

COLEMAN, KATHARINE DENNIS. On Sunday, August 9, 1936, at her residence, 1704 Lamont st. nw., KATHARINE DENNIS COLEMAN, beloved sister of Annah Coleman. Funeral services and interment private.

ESPEY, WILLIAM HARRISON. On Saturday, August 8, 1936, at 1:05 p. m., at Oteen, N. C., WILLIAM HARRISON ESPEY, beloved husband of Rosetta E. Espey and brother of Hugh L. and Herbert Espey and Mrs. Helen Geety. Funeral from the W. W. Chambers Co. Southeast funeral home, 517 11th st. se., on Tuesday, August 11, at 10:30 a. m., thence to Fort Myer Chapel, where services will be held at 11 a. m. Relatives and friends are invited. Interment Arlington National Cemetery.

GOODING, EDWARD M. On Sunday, August 9, 1936, at Sibley Hospital, EDWARD M. GOODING, the beloved husband of Sadie M. Gooding and father of Joseph H., Lester A. Gooding and Mrs. Marie C. Nearman. Funeral services at his late residence, 216 E st. ne., on Tuesday, August 11, at 9:30 a. m. Thence to St. Joseph's Catholic Church, 2d and C sts. ne., where mass will be offered at 10 a. m. for the repose of his soul. Relatives and friends are invited. Interment Fort Lincoln Cemetery. Services by the W. W. Chambers Co. Southeast funeral home.

HOWE, JOHN THOMAS. On Saturday, August 8, 1936, at Georgetown Hospital, at 6 a. m., JOHN THOMAS HOWE, beloved husband of Ellen Wheatley Howe. Funeral services at Hysong's parlor, 1300 N st. nw., on Monday, August 10, at 2 p. m. Interment Oak Hill Cemetery. Services and interment private.

KEATING, J. DANIEL. On Saturday, August 8, 1936, at his residence, Linden, N. J., DANIEL J. KEATING, beloved husband of Mary C. Keating (nee Hurley). Notice of interment later.

PRIMM, MARY H. Suddenly, on Saturday, August 8, 1936, at her residence, 1337 Lawrence st. ne., MARY H. PRIMM, the beloved wife of James L. Primm and mother of Paul H., Herbert W. and Margaret J. Primm, Mrs. W. D. Middlekauff and Mrs. R. M. Critchfield, of Anderson, Ind. Funeral from the above address on Monday, August 10, at 3 p. m. Relatives and friends are invited. Interment Glenwood Cemetery.

RITTER, FREDERICK W. On Sunday, August 9, 1936, at his residence, 1419 North Carolina ave., FREDERICK W. RITTER, the beloved father of Gilbert P. Ritter. Funeral services at the W. W. Chambers Co. Southeast funeral home, 517 11th st. se., on Tuesday, August 11, at 2 p. m. Interment Congressional Cemetery.

DIED.

ROBINSON, HENRY B. The officers and comrades of Gen. Nelson A. Miles Camp, No. 1, United Spanish War Veterans, will assemble at Fort Myer Chapel, Arlington National Cemetery at 2 p. m. Monday, August 10, 1936, to assist in the burial of our late Comrade, HENRY B. ROBINSON.
E. M. LUSKEY, Commander.
P. E. SHOMETTE, Adjutant.

SCHNEIDER, EWALD. Suddenly, on Sunday, August 9, 1936, at Garfield Hospital, EWALD SCHNEIDER, beloved husband of Augusta K. Schneider, aged 62 years. Funeral services at Hysong's parlors, 1300 N st. nw., on Tuesday, August 11, at 2:30 p. m. Relatives and friends invited to attend. Interment Cedar Hill Cemetery.

SCHOEN, BARBARA. On Saturday, August 8, 1936, at Children's Hospital, BARBARA SCHOEN, beloved daughter of Thomas S. and Pearl Schoen. Funeral from 1337 10th st. nw., on Monday, August 10, at 3 p. m. Interment Cedar Hill Cemetery.

FUNERAL DESIGNS.

GUDE BROS. CO., Florists
1212 F STREET. NAtional 4276.

GEO. C. SHAFFER 900 14TH ST. NW. Phone:
Expressive Floral Tributes.
Moderate prices. Open eve. & Sun. Nat.0106

FUNERAL DIRECTORS.

JAMES T. RYAN
317 PA. AVE. SE. ATlantic 1700.

CHAS. S. ZURHORST CO.
301 EAST CAPITOL ST. LINCOLN 0372.

J. WILLIAM LEE'S SONS CO.
FUNERAL DIRECTORS.
CREMATORIUM
4th St. and Mass. Ave. N.E. LIncoln 5200

FRANK GEIER'S SONS CO.
1113 SEVENTH ST. N.W. Telephone
Modern Chapel NATIONAL 2473

Chambers
Is One of the Largest Undertakers in the World

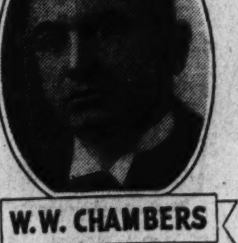

W. W. CHAMBERS

3 Funeral Homes — 7 Chapels — 14 Parlors — 40 Assistants — 25 Cars, Hearses and Ambulances

1400 Chapin St. N.W.
Call COlumbia 0432

918 Cleveland Ave., Riverdale Park
Call GReenwood 1221

517 11th St. S.E.
Call ATlantic 6700

Sell odd pieces of furniture with Post Classified Ads. Call an Ad-Writer at National 4200.

Legal Notices

C. MAURICE WEIDEMEYER, Attorney, 907 Fifteenth Street Northwest.

DISTRICT COURT OF THE UNITED States for the District of Columbia. Lorena Christiansen, 1918 Benning Rd. N.E., Plaintiff, vs. Herman Robert Christiansen, 9 H St. N.W., Defendant. No. 61866, Equity. The object of this suit is to obtain a divorce a vinculo matrimonii on the ground of desertion. On motion of the plaintiff, it is this 5th day of August, 1936, ordered that the defendant Herman Robert Christiansen cause his appearance to be entered herein on or before the fortieth day, exclusive of Sundays and legal holidays, occurring after the day of the first publication of this order; otherwise the cause will be proceeded with as in case of default. Provided, a copy of this order be published once a week for three successive weeks in the Washington Law Reporter and The Washington Post before said day. JENNINGS BAILEY, Justice. A true copy. Test: (Seal.) CHARLES E. STEWART, Clerk. By R. D. QUINTER, Jr., Assistant Clerk. 10,17,24

Auction Sales

TUESDAY, AUGUST 18, 1936—
ADAM A. WESCHLER & SON, Auctioneers.

TRUSTEES' SALE OF TWO-STORY BRICK DWELLING, NO. 3003 THIRTEENTH STREET NW.

By virtue of a deed of trust recorded in Liber No. 6848, folio 227, et seq., one of the land records of the District of Columbia, and at the request of party secured thereby, the undersigned trustees will offer for sale by public auction, in front of premises, on TUESDAY, THE EIGHTEENTH DAY OF AUGUST, 1936, AT FOUR O'CLOCK P. M., the following described property in the District of Columbia, to-wit: Lot 163 in Clarence F. Norment's subdivision of lots in Block 23, "Columbia Heights," and part of Block 16 in Todd and Brown's Subdivision of part of "Mount Pleasant" and "Pleasant Plains," as per plat of said Norment's subdivision recorded in Liber No. 44, folio 120, of the Records of the office of the surveyor of the District of Columbia. Subject to the 30-foot building restriction line on Thirteenth street, as established by proceedings in District Court Case No. 1351, in the Supreme Court of the District of Columbia. Subject to covenants of record. Note. At the date hereof the above-described land is designated on the books of the Assessor of the District of Columbia for taxation purposes as Lot 163 in Square 2850. Subject to the right of redemption by the makers of the aforesaid deed of trust, their heirs and assigns, within a period of sixty days from the date of sale, not excluding Sundays and holidays, as provided in said deed of trust.

TERMS OF SALE—One-third of the purchase-money to be paid in cash, balance in equal installments, represented by promissory notes of purchaser payable in one and two years, with interest at 5 per cent per annum from day of sale, payable semi-annually, secured by first deed of trust upon property sold, or all cash, at option of purchaser. A deposit of $300.00 required of purchaser at sale. Examination of title, conveyancing, recording, revenue stamps and notarial fees at cost of purchaser. Terms to be complied with within ten days from expiration of redemption period, otherwise trustees reserve the right to resell property at risk and cost of defaulting purchaser, after five days advertisement of such resale in some newspaper published in Washington, D. C., or deposit may be forfeited, or without forfeiting deposit trustees may avail themselves of any legal or equitable rights against defaulting purchaser.

CHARLES A. JONES,
PAUL J. FRIZZELL,
Trustees.
F—au7d&dsexS.

Proposals

OFFICE OF THE ARCHITECT OF THE Capitol, Washington, D. C., August 6, 1936. Sealed bids, in triplicate, will be received in this office until 3 p. m., August 21, 1936, and then publicly opened, for new switchgear and wiring in the electrical substations of the U. S. Capitol, Senate Office Building and House Office Building, Washington, D. C. Drawings and specifications may be obtained without deposit by qualified intending bidders on application to this office. DAVID LYNN, Architect of the Capitol.

Proposals

COMMISSIONERS, D. C., WASHINGTON August 10, 1936. Sealed proposals will be received at Room 320, District Building, until 2 o'clock p. m., August 25, 1936, for furnishing Tin Cans for Canning Plant, Penal Institution; August 27, 1936, for Cafeteria Equipment, Public Schools; August 27, 1936, for Milk, Schools; August 31, 1936, 6-Ton Truck, Sewer Division. Specifications and information at Room 320, District Building.

PROCUREMENT DIVISION, PUBLIC Buildings Branch, Washington, D. C., August 5, 1936. Sealed bids in duplicate will be publicly opened in this office at 10 a. m., August 27, 1936, for making all changes and additions to complete the new toilet room, potting benches, storage bins, incinerator, sterilizer and other parts in wing 6, of the South (Extensible) Building of the U. S. Department of Agriculture in Washington, D. C. Drawings and specifications, not exceeding one set, may be obtained from the custodian of the building or at this office in the discretion of the Assistant Director of Procurement. Public Buildings Branch. W. E. REYNOLDS, Assistant Director.

Business Directory

BUILDING MATERIALS.

Lumber, Millwork, Roofing and Insulite. MURPHY & AMES.
West 2315. Rosslyn, Va.

CAMERAS.

CAMERA REPAIRING.
FULLER & d'ALBERT, INC.
815 10th St. N.W. Phone NAt. 4712.

CARPET AND RUG CLEANING

RUGS DOMESTIC SHAMPOO 9x12....$3.00 8x10....$2.50
LUWIN CO., 1725 7TH ST. NO. 9160.

CHAIR CANEING

EXPERT CHAIR CANING.
Seats and backs rewoven better than original. Reas. Cowdrick, LI. 0618-W.

FALSE TEETH REPAIRED.

"While You Wait." Emerg. Laboratory. Room 601, Westory Bldg., 14th & F sts. nw. Hrs. 8 to 6; Sun. 10 to 12. ME. 1833.

GUNSMITH, LOCKSMITH

FOR THE ODD hard job, antique guns, locks, etc. 706 5th st. nw. Call DIstrict 7471.

GENERAL REPAIRING

GENERAL REPAIRING—Repairing of any kind done at the lowest prices in town; all work guaranteed satisfactory or money refunded.
GUS SANTUCCI,
1524 North Capitol St.

HOME IMPROVEMENTS

ANY HOME improvements $1 wkly. Next August. Dun-Mar Contracting Co., 312 G st. nw. NA. 1025. Eves.-Sun., PO. 2848.

PLASTERING AND CEMENT WORK—No job too small nor too far for me. William Thomas, phone DIstrict 4570.

LAWN MOWERS.

ARE YOU READY FOR SUMMER?
LAWN MOWERS
MACHINES SHARPENED
REPAIRS AND PARTS FOR ALL MAKES
RUDOLPH & WEST CO.
1332 N. Y. Ave. NW. NAt. 4870.

LEATHER GOODS.

Trunks—Saddlery—Harness—Luggage
All Leather Goods Repaired.
G. W. KING, JR.
511 11th St. N.W. NA. 4243.

PAINTING, PAPERING, DECORATING.

PAINTING and papering, First-class white mechanics; work guaranteed; free estimates; front and back painted, $15 up. Rooms papered, $4.50 up. AT. 4450. H Knight, 727 3d st. ne.

Business Directory

ROOFING.

Enterprise Roofing Co.
3125 R. I. Ave. NE. PO. 0300.

ROOFING and siding, asphalt, asbestos, Rockwood insulation; 3-year payments. American Re-roofing Co., 3313 14th nw.

Lost and Found 1

EYEGLASSES, in brown case, white gold frames; near Arlington Bldg. Call Cleveland 5800, Branch 17. Reward.

FOUND IN DIAMOND CABS.
Man's umbrella, Cab No. 1262.
Lady's umbrella, Cab No. 845.
Glasses, Cab No. 680.
Papers, Cab No. 318.
Bathing cap, Cab No. 263.
LOST AND FOUND DEPT. No. 2868.

FOUND—Light tan male puppy; setter and collie characteristics; vicinity Beverly Hills, Alex. Call ALex. 3026-J.

LOST—Billfold, near Watergate. Finder call Daniel P. Johnson, Bu. of Standards or CL. 7975.

LOST—Diamond horseshoe brooch, at Shoreham Terrace, Saturday night. Reward. DIstrict 4150.

WRIST WATCH—Lady's round yellow gold Elgin, August 2; rew. NA. 2483. Clark.

Personals 3

CHAMBERS CO.
One of the Largest Undertakers in the World.

HEMORRHOIDS (piles) eradicated by my own method; results effective for a lifetime or money back. Write for booklet. No drugs or surgery. DR. SOMMERWERCK, 1365 Columbia road. AD. 0388.

CHAMBERS CO.
Complete Funeral as Low as $75.

Motor Travel 10

LADIES leaving Aug. 15 or 16 for Los Angeles and San Francisco; take 2 lady passengers; share expenses. Return Sept. 15. 1220 N. Nash, Arlington, Va.

1936 SEDAN—Large baggage trailer if necessary; anywhere; any time; reas. Mr. Lilly, Terminal Travel Bureau, Alex. 2592.

Help—Female 11

BK-KPING—Exp., knowledge steno-typist preferred; $20 wk. Boyd's, 1333 F st. nw.

CURB GIRLS—Over 18 years old. Apply 5111 Georgia ave. nw.

LADIES (3), of refinement, to work 3 days or more each week. Pay according to hours worked. Apply 9-12 a. m., room 205, 1427 Eye st. nw.

MANICURIST (temporary), beginning Aug. 13. Apply at once. 1004 15th st. nw.

SALESLADIES—Part or full time. Good profits. Box 114, Washington Post.

TRANSLATOR, permanent position, good salary, splendid environment; must be well educated; state fully age, educational advantages, experience and languages; English knowledge imperative; replies not including this information will be discarded.

Cataloguing and indexing; permanent position, good salary, splendid environment; experience positively necessary; give age, experienc, qualifications and names of previous employers. Box 111, Washington Post.

YOUNG GIRL, white; good home and moderate salary in return for light housework in small apt. 535 Peabody st. nw., Apt. 4. GE. 3087.

WAITRESSES—Experienced, over 18 years. Apply 5111 Georgia ave. nw.

WANTED—Girl for general housework. 828 Montgomery ave., Silver Spring, Md. SHepherd 4021.

Help—Male 12

Men—if you can't find your position in the Help Wanted Column today—place a "Situations Wanted" Ad in The Post. A 3-line ad costs only 27 cents.

BARBER—American. Steady job. 2204 4th st. ne.

BARBER—Must be first class; good guarantee and commission. 719 King st., Alexandria, Va. Ph. 198.

BARBER—First class; steady job. 643 H st. ne.

BARBERS (2), first class; good for $20 to $25 per week; neat appearance; ready for work. 312 9th st. nw.

BRANCH MANAGER—Nationally known haberdashery manufacturer wants branch manager. Man with active organization preferred. Outstanding line backed with year guarantee. Exceptional opportunity. Personal interview, our expense. Give experience. Write Mr. Gus, Rosecliff Shirts, 1239 Broadway, N. Y.

COLLECTORS AND SALESMEN—Must have car and know city thoroughly; splendid proposition. Apply Moskins, 729 7th nw.

COUNTERMEN—Must be experienced. Apply 5111 Georgia ave. nw.

CURB BOYS—Experienced, 18-24; good job. Apply 5111 Georgia ave. nw.

EXPERIENCED magazine men; new combination popular magazines. Apply R. James, 708 7th st. se., 8-9 a. m., 6-7 p. m.

EXPERIENCED MAGAZINE CLUB salesman for crew manager. Apply Mr Reid, Room 708, Second National Bank Bldg.

MEN (3), over 21, who can follow instructions; 2 able to travel; car furnished when qualified; pay starts immediately. Apply 9-12 a. m., Room 205, 1427 Eye st. nw.

YOUNG MEN over 18 years old, to work in outside ordering department; steady work. See Mr. Hobbs, 4 to 6 p. m. Monday. Apply Room 409, 1319 F st. nw.

YOUNG MAN with thorough secretarial training; exceptional opportunity; state fully qualifications, experience, age and stenographic speed; give names of former employers; replies must include this information to receive consideration. Box 110, Washington Post.

3 MEN.
25 to 60 to fill vacancies with National Grocery Co. References required. Experience not necessary. Good pay for good men. Only ambitious workers need apply. See employment manager, 9 to 12 a. m.
813 K St. N.W.

STEADY EMPLOYMENT.
For men of good reputation and sober habits to drive taxicabs; salary, $17.50 per week, plus commission and bonus. For detailed information, apply Union Taxicab Association, 1256 22d st. nw.

MEN WANTED
Willing to work hard selling new and used automobiles. No experience necessary. Apply at once.
C. DICK ENGLISH
CAPITOL MOTORS, INC.
1522 Pennsylvania Ave. S.E.

DIAMOND CABS
STUDENT INSTRUCTION
FOR TAXICAB
IDENTIFICATION CARDS
NO FEE
ON BEHALF OF THE
MEMBERS OF THE I.T.O.A.
Inc. SEE MR. JOHN ROBEY
1735 14TH ST. N.W.
8:30 A. M. TO 5:30 P. M.

Help—Male-Female 13

GOOD opportunity for male and female amateur entertainers. Phone CO. 10274 for appointment.

Post Classified Ads—National 4200.

Situations—Female 16

CULTURED woman, nurse, understands diabetic diet; desires position, companion nurse or housekeeper. DEcatur 2389-M.

PRACTICAL NURSE—Undergraduate; competent. COlumbia 4950-W.

WANTED—By a cultured Southern gentlewoman, unencumbered, with knowledge of nursing, pos. as housekpr. or compan. Can fur all refs. CO. 7230, Apt. 608 So.

WOMAN—38, civil service status research worker, typist, wishes position assisting biologist; salary unimportant; objective: knowledge biology, future research cancer. Box 112, Washington Pst.

YOUNG GIRL, colored, desires nursing or housekeeping job. 12 P st. ne.

Situations—Male 17

EXPERIENCED fire and casualty insuranceman, with real estate mortgage and rental experience, office management. Box 120, Washington Post.

MAN—Young, wants job in stockroom, clerk in store or helper on truck. Would learn a trade; reference. Box M-518, Washington Post.

YOUNG MAN—(Married), determined to please; high school graduate, 1 year college. Underwood-Elliott Fisher bookkeeper operator, typist; want chance! GE. 8063.

YOUNG MAN, sterling character, wants good home in exchange for services as tutor in English or other duties while attending evening classes at G. W. U. For interview call MEt. 6683.

Instructions 19

DON'T waste your spare time. Invest it in a short intensive money-making course. Poteets Business College, 14th and Eye sts. nw. NA. 4717.

EARN MORE MONEY. Learn shorthand, typewriting, bookkeeping, calculating machine work; civil service course placement service. Inquire now. BOYD SCHOOL, 1333 F st. NAt. 2338.

JAZZ taught in 20 lessons; colored tutor; all instruments. DEc. 2316.

P. B. X. (telephone switchboard) training with brief course in touch typing; $15. Placement service. Inquire today. PERSONNEL SERVICE, 1311 G st. NA. 2114.

RELIABLE men to take up air-conditioning and electric refrigeration. Prefer men now employed and mechanically inclined, with fair education and willing to train spare time to become expert in installation and service work. Write, giving age, present occupation. Utilities Eng. Inst., M-517, Washington Post.

Business Opportunities 23

BEAUTY SALON on F st. Rent, $60. Fully equipped; doing $300 month; $1,650; easy terms. 1008 H st.

DEL. and CONF—Downtown; doing $300 wkly; rent, $50; price, $1,800, terms. Bob Hollander, 1008 H St. NW.

DINING CAR—Clears over $300 net profit monthly. Rent, $40. Price, $3,500. Terms. Bob Hollander, 1008 H st.

LUNCHROOM with beer garden for sale at once; good business; $1,500. Apply 8504 Ga. ave., Silver Spring, Md.

RESTAURANT—Downtown (beer), doing $350 weekly. Rent, $50. Price only $1,800. Terms. Bob Hollander, 1008 H st. nw.

ROOMING HOUSE—Downtown. 10 rms.; rent, $55. L. H. K. Income, $145; price, $800; terms. Miss McCown, 1008 H st.

ROOMING HOUSE—15 rooms, 5 baths; rent, $110; income, $300. Price, $3,000; terms. Miss McCown, 1008 H st.

ROOMING HOUSE on H St.—12 rms.; income, $271 and own apt.; price, $850. Terms. Miss McCown, 1008 H st. nw.

ROOMING HOUSE—Downtown, 10 rms., 2 baths; rent, $55; income, $225. Price, $1,100; terms. Mr. McKenny, 1008 H st.

ROOMING HOUSE on 16th st.—11 rms.; rent, $85; income, $220 and apt.; only $850 down. Mr. Blaylock, 1008 H st.

UNIQUE 5 apts., income, $2,200; rent, $75; super-buy, $800; good, easy living; retiring. Box 128, Washington Post.

WE HAVE attractive propositions on restaurants, bars, grills, delicatessens, groceries, liquor and flower stores. Chattel notes purchased for cash.
GASTON-CHARUHAS (Brokers).
Selling and financing business places.
520 Woodward Bldg. NA. 0614.

RESTAURANT.
$1,000 wkly. business. Rent $150. $8,500.
$350 wkly. business. Rent $50. $1,650.
$900 wkly. business. Rent $115. $6,000.
R. M. DE SHAZO.
1123 14th St. N.W. NAt. 5520.

$400 Rooming house, 10 rooms; rent $45
$500 Rooming house, 9 rooms; rent $45
$650 Rooming house, 9 rooms; rent $65
$750 Rooming house, 11 rooms; rent $75
$750 Rooming house, 12 rooms; rent $50
$950 Rooming house, 13 rooms; rent $75
$1,100 Rooming house, 15 rooms; coffee
$1,350 Rooming house, 14 rooms; rent $75
$1,300 Rooming house, 11 rooms; rent $75
Just off Scott Circle; bargain.
$300 Lunch, old stand; rent........$20
$530 Lunch, well-equipped, downtown.
$650 Lunch, beer, and 5 rooms.
Lunch, beer, rent cheap, business $300 weekly; sacrifice for quick sale.
$450 Confect., sandwiches, rent......$22
$550 Confect., apt. house; rent......$30
$1,500 Confect., fountain; rent.........$50
$1,350 Confect., fountain, beer, 8 rooms. Corner; a real bargain.
$1,650 Delicatessen, lunch. $250 weekly; rent, $45; $600 cash.
R. M. CURTIS, 1811 H St. N.W., NA. 9146

TOURIST CABINS.
Colonial design and dining-room business, well established. No. 1 highway, near D. C.; neat, clean, running water, electricity; some with private toilet rooms; profitably operated; selling due to severe illness. To inspect, call DIstrict 3522, or evenings, EMerson 4414.

Money-to-Loan 26

ADVANCE on diamonds, watches, jewelry and silverware etc.; loan $200 and over 2%; all tickets good one year. Horning's Loan Office, opposite Wash. Airport.

ON diamonds, watches, jewelry, silverware, etc.; no adv. arrangements neces.; lowest interest rates. Rosslyn Co., Rosslyn, Va.

Real Estate Loans 27

REAL ESTATE DWELLING LOANS.
Insurance in all branches.
GEORGE F. HANE, INC.
1422 F St. N.W. NAt. 3664.

Automobile Loans 28

QUICK AUTO LOANS
CAPITAL AUTO FINANCE SERVICE,
901 New York Ave. N.W. ME. 1353.

Rooms—Furnished 30

ANACOSTIA, VALLEY PL. SE., 1337—2 excellent housekeeping rooms, for adults.

ARIZONA HOTEL, 310 C st. nw., one block off Pa. ave.; neatly furnished rooms, lobby, 3 baths on each floor; shower bath; continuous hot water; $3.50 week up; transients, 75c to $1.00.

ATTRACTIVELY furnished rooms—Semi-private baths, exclusive neighborhood; 15 minutes downtown. B'fast optional. Summer rates; gentlemen. DE. 3322.

B ST. NE., 419—2 large l.-h.-k. rooms; nicely furn., near bath, back porch, elec., gas, heat included, $33 mo. LI. 4435.

BELMONT RD. NW., 1918 (nr. 20th)—Front rm.; twin beds; 2 closets; b., sh.; wk. m.

BROOKLAND, 3301 13th St. NE.—Master bedrm., priv. bath, shower; corner home; con't hot-water; nr. trans.; $25 month.

C ST. NE., 908 (off Md. ave.)—Large bed-living rm.; dressing closet; complete, nicely furn., nr. b., couple or gent., $30.

CLIFTON ST. NW., 1468—Front rm.; shower; c.h.w., nr. 14th st. cars. Gentlemen.

COLUMBIA RD. NW., 1834—$3 wk., single rms., clean, cool, 4 b.; men. AD. 10213.

CONN. AVE. AND R ST. NW.—Attractive furnished studio room; maid and phone service; gentlemen. PO. 3330.

COOL COMFORTABLE ROOM, ADJOINING BATH. WALKING DISTANCE DOWNTOWN. SUMMER RATES. GENTLEMAN. DE. 4721.

CRITTENDON ST. NW., 1509—Large 2d floor room adjoining porch; next bath, shower; c. h.-w.; phone service; priv. family; convenient to cars and bus.

DUPONT CIRCLE, 1417 20TH ST.—Two large communicating rms.; 2d fl.; convenient bath; unlim. phone. Reasonable.

DUPONT CIRCLE, 1739—P; large cool rm.; running water; suitable couple, $9 wk.

DUPONT CIRCLE (1747 P st. nw.)—Nice, clean, single or double room in physician's home; every convenience; reas.

EVERETT HOTEL, 1730 H ST. N.W. Rooms, running water, $1.25 up. Quiet and convenient. NAtional 8130.

EUCLID ST. NW., 1218—Large, cool double room; nicely furnished; twin beds; convenient to bus. $6.50 wk. AD. 8032.

EUCLID ST. NW., 1343 (at 14th)—Double rms.; single beds, $3 week. CO. 10428.

GIBRALTAR, 2305 — 18th nw. — Newly painted and decorated. Nr. bath, $5 per wk.

GRAND HOTEL, 606 F nw.—Cool outside rms.; $5 per wk. ME. 8352.

HARVARD ST. NW., 1448—Single room; newly dec.; owner's home; all mod. conv. refined environment. Gentleman.

HARVARD ST. NW., 1423, Apt. No. 1—Nicely furn. single rm.; next bath.

(Continued on Following Page.)

"CAP" STUBS — It Isn't Funny. By Edwina

Don't Miss These Sensational Values in Late Model Cars

Post Classified Ads—National 4200.

Rooms—Furnished 30

(Continued from Preceding Page.)

HARVARD ST. NW., 1448—Single room; newly dec.; owner's home; all mod. conveniences; ref. environment; gentleman.

JOCELYN ST., 3904 (Chevy Chase, D. C.) Two lovely large rooms; 1 with private bath. CL. 2422.

K ST. NW., 1746—Desirable front room for employed lady. Apt. 36. ME. 4305.

KENYON ST. NW., 1352—Large attractive 3d floor front room and kitchen. All conveniences.

LAMONT ST. NW., 1849—Large airy, spacious master bed, living room; twin beds. Unlimited phone. Reasonable.

LAMONT ST. NW., 1800—Bed-living room; double and single room; free phone; continuous hot water; reasonable.

LANIER PL., N.W., 1714 (Near 18th and Columbia rd.) Room with sleeping porch; semi-priv. bath; modern home. Gentleman; $30. Co. 0900.

LOGAN HOTEL, 13th and Logan Circle; weekly rates, rooms, running water, $6 up; with bath, $9 up. NO. 2000

MERIDIAN PL. NW., 1488—Attractive 2d floor rooms; north and south exposures; near cars; reasonable. CO. 0243.

MT PLEASANT, 1705 Irving st. nw.—room with sleeping porch; modern home; adult family; nr. cars, bus; gentleman.

MT. PLEASANT—1859 Ingleside Ter. nw. Gent! Desirable single also beaut. front room, twin beds to share. AD. 0079.

MT. RAINIER, MD.—2800 Ash st. Lovely front corner room, next bath; private home. $3.25 week.

ONTARIO RD. NW., 2310—Large front rm.; twin beds, com. furn.; light housekeeping if desired.

OPPOSITE SHOREHAM—Large double room; private bath; also single. CO. 4741.

P ST. NW., 1734—Apt. 7. Large attractively furn. rm., for 1; in family of 2. Walking distance; reas. NO. 3174.

TENNESSEE AVE. NE., 145—Single rm; employed gentleman only; $12 month.

WESLEY HEIGHTS, 3000 44th St.—Two rms., with semiprivate baths; $20 each.

10TH ST. SE., 414—Nr. Navy Yd.; gentleman share cool, clean rm.; twin beds; nr. bath; elec. fan; $2.50 wk. LI. 3753.

11TH ST. NW., 1111—Single and double rooms, next to bath; $3 week and up.

12TH ST. NW., 1242—Small front rm.; $3 wk.; large front rm., nr. bath; $4.50.

16TH ST. NW., 5601—Gentleman share large double rm.; enclosed sleeping porch; private detached home; references.

17TH ST NW., 4415—Bed-living room; private bath, new twin beds; maid service; ref. exchanged; reas. CO. 3801.

1812 G ST. N.W.—Next to bath; gentleman only; references. Apt. 22.

1747 PARK RD. NW.—Select neighborhood; single and double room; southern exposure; extremely attract.; reasonable.

SENATE HOTEL

101 D ST. N.E. (opposite Union Station) Clean, quiet rooms, $1.25 and $1.50 per day; $6 up per week. LI. 5187.

MERRILL MANSIONS.
1361 Fairmont St. N.W.
2 connecting rooms with bath, kitchen, screened porch; completely furnished; Kelvinator. L. h. k. rooms. Reasonable.

HOTEL INN 608 9th st. nw. $1-$1.50 per day $6 up wkly.

MERRILL MANSIONS.
1361 Fairmont St. N.W.
2 front corner connecting rooms; private bath; light housekeeping; reasonable.

DUPONT CIRCLE

A real home for discriminating young people. A desirable living room; 2 bedroom and bath suite. Also a charming room for a refined young lady. NO. 0340.

Rooms—Unfurnished 32

D ST. NE., 1500—Cor. home; living bedrm.; kitchenette, priv. entrance, suitable gentleman; couple. Nr. stores, bus. Reas.

OREGON AVE., N. W., 1834—Large unfurnished front room; 4 windows; private family; PO. 4055.

Room and Board 34

A BEAUTIFUL detached home; 2d-floor front; twin beds; priv. bath, shower; others; del. meals. 1438 Kennedy st. nw.

A BOARDING CLUB downtown; excellent for Government clerks and business people; $32.50 up. 1124 12th st. nw.

COLORADO AVE. NW., 5819—Large room, private family; $40 single; $30 ea. double; 13th st. bus; Ga. ave. car. GE. 2239.

DOWNTOWN—1707 H st. nw. Large, front double rm.; cross-ventilation; also large single room; breakfast and dinner; newly decorated; refs. required.

E ST. NE., 1116—Large front room, next to bath, suitable for one or two.

K ST. NW., 1524, nr. Gov't depts.—Large front room; single bed; single rm.; home cooking; couples of gentlemen.

MERIDIAN PL. NW., 1473—Single room, near bath; private home; excellent meals; $35; gentleman. AD. 3469.

ONTARIO RD. NW., 2500 block to 18th and Col. rd.—Large double or single room; unlimited tele.; delicious meals.

PARK RD. NW., 1731—2 men; twin beds; 2d floor; priv. detached home near street cars, bus; my cooking pleases. CO. 5211-J.

PA. AVE. NW., 2402—Lovely single and dble. rms., twin beds; excl. meals; home cooking; walking dist. gentlemen; $30.

SCOTT INN, 1333 K nw.—Adjoining Hamilton Hotel, double-single, running water; excellent meals; reas.

SPRING RD. NW., 1310—Desirable 2d floor front, near bath; gentleman. CO. 4888-R.

TAKOMA PARK, D. C., 311 Whittier St.—Double room, next bath; private detached home; $37.50 ea.; cars, bus; 25 mins. downtown. GE. 8441.

THE MANSION CLUB, 2230 Mass. Ave. NW.—Very attractive rms., well furnished; wholesome meals nicely served.

3D ST. NW., 522½—Lovely rm.; twin beds; next bath; refined home atmosphere; gentlemen, or husband and wife. ME. 3099.

14TH ST. NW., 3515—Young people share large twin-bed rms.; next bath; laundry privileges; unlim. phone; 2 meals; $32.50.

16TH ST. NW., 1310—Vacancy in large, cool room; private bath, shower; young lady; walking distance; delicious meals.

Apartments—Furnished 45

ATTRACTIVE, completely furnished 2 rooms, kitchenette, bath, refrigeration, porch; $65 and $57.50; married couple. 1839 Lamont st. nw.

CAPITOL HILL, 127 4th st. se.—Entire 3d floor, insulated, 2 rms., kitchen, bath, refrigeration, h. w. elec., gas incl. (furniture); refined couple; references.

GRANT AVE., 121 Takoma Park, Md.—2 rooms, kitchen and bath, nicely furnished; Frigidaire; $40.

NEW HAMPSHIRE AVE. NW., 3924—Bedliv. rm., din., kit., semi-priv. bath; adults; $40; suitable 4 girls. AD. 2400.

OPP. SENATE Off. Bldg., 114 C st. ne.; basement apt., 3 rms., bath. ME. 7629.

P ST. NW., 1742—2 rooms, nicely furn.; Frigidaire. Near Dupont Circle; reas.

RITTENHOUSE ST. NW., 832—4 rms., bath, sh.; a. m. l.; high, cool, nicely furn.; $60.

THE RAVENEL, 1610 16TH ST.—2 rooms, kitchen and bath, foyer; $75. DE. 3460.

13TH ST. NW., 3518—First floor apartment; pantry; frigidaire; porch; adults.

14TH ST NW., 2544—2 rooms, kitchenette, semibath, gas, electricity. See janitor.

14TH ST. NW., 2540—1 room, kitchen and bath; gas and elec. included; $30-$35. Call NO. 5131.

4611 8TH ST. NW. (Sherman Circle)—2 lovely furnished front rms., master bedrm. and kitchen; elec. refrig., inst. h. w., oil heat; $37.50. CO. 1967-J.

Francis Scott Key, Apt. Hotel

20th and P sts. nw., 1 room, kit., bath, completely furn.; linens silver; Frigidaire; day, week, month. NAtional 5425. (D-12)

LONDON HALL

1133 13th st. nw. Bed living-room, dressing room, kitchenette, bath. Elec., gas, linen, Frigid.; $15 up weekly; $55 up monthly. NA. 9010.

16th St. Near Spring Rd.

2 rooms, dinette, kitchen, bath, electric refrigeration, elevator; attractively furnished. Available until November 1; $75.

LINKINS CO.
1733 De Sales St. DIstrict 3522.

Furn. or Unfurn. 46

ATTRACTIVE APTS.—High-class neighborhoods; some furnished; car avail. on appointment. Mrs. Green AD. 4548.

FLEETWOOD APTS., 3707 Woodley rd.—2 rooms, kit., dinette, bath; 3 closets; Frigid.; newly deco. CL. 0615. (D-9)

K ST. N.W., 1601, the Kedrick—Cool three rooms, kitchen, bath; large closets; $100 furnished, $85 unfurnished DI. 8336.

CLIFTON TERRACE

Two rooms and bath.
2 rooms, kitchen and bath.
SWITCHBOARD & ELEVATOR SERVICE.
Call
COLUMBIA 7744

Post Classified Ads—National 4200.

Moving and Storage 46-A

ANDERSON VAN SERVICE—Woodward Bldg., NA. 7670. Low rates N. Y., Chic., Boston, Fla., St. Louis. Local moving.

CHEVY CHASE TRANSFER & STOR. CO. LOCAL AND LONG DISTANCE MOVING. SPECIALIZING STORAGE. WI. 3010.

Apartments—Unfurn. 47

FRANKLIN ST NE., 626—3 rms., kitchen and bath; gas, elec. incl., $47.50.

Several Desirable Apartments Available. RANDALL H. HAGNER & CO., INC., 1321 Conn. Ave. Decatur 3600.

7TH ST. N.W., 1011—Three large rooms, dinette, kitchen and bath; gas; elec., heat furnished; quiet; adults; references.

16TH ST. NW., 2008—3 rooms, kitchen, bath, foyer; also 1 room, kitchen and bath, reasonable rentals.

17TH ST. N.W., 3134—Modern, cool 3 rms., kitchen, bath with shower; inclosed porch; gas and elec. included; storage space; adults only; $58 AD. 5032-W.

17TH ST. N.W., 1636—Three rooms, kitchen and bath; $50; convenient location; bright, airy DEc. 1798.

18TH AND KALORAMA RD. NW.—Aug. 15; modern apt.; 2 bedrooms, living rm., kitchen, bath, $60. COl. 3353-W.

19TH ST NW., 921 (the Cambridge)—Front apt., 3d floor, 1 large room, kitchen, dinette and bath; electric refrigeration; Murphy bed; $50; available August 15. Call at Apt. 3B.

1920 S ST. NW., Apt. 204—Corner, 2 rooms, kitchen, bath; $55.00.

THE RAVENEL, 1610 16TH ST. NW. 2 rooms, kitchen, dinette, large foyer and bath $65.00
Frigid. on house current. DE. 3460. (E-10)

1940 BILTMORE ST. N.W.
4 rms., kitchen, bath, porch; fireplace; $95
Telephone AD. 9493. (D-9)

NEAR LINCOLN PARK.
2 rooms, dinette, kitchen, bath; 2d floor; including heat and hot water, $45. (1-13)
HARRY B. PITTS CO.
1019 15th St. N.W. ME. 0100.

THE OAKLAND.
2008 Columbia rd.—Several lovely 6-room, kitchen and bath apts.; redecorated throughout; elec. refrig.; $80-$90. POl. 0924.

2000 16TH ST. N.W.
6 Rooms (3 Bedrooms), $80.
All-Night Elevator Service.
PHONE NORTH 9216. (E-9)

950 LONGFELLOW ST. N.W. (F-5)
Apt. 7—2 rooms, kitchen and bath..$37.50

1413 GIRARD ST. N.W. (E-8)
2 rooms, kitchen and bath, free refrigeration $45.00
LEE D. LATIMER CO.
722 Investment Bldg. NA. 4146.

BRAND-NEW

The Ivanhoe, 6401 14th St. N.W.
Close to 16th st. bus and Rock Creek Golf Course. 1 and 2 bedroom units with large living room, kitchen and dinette; $62.50 to $77.50. Representatives on premises every afternoon and evening. (E-4)
HARRY P. PITTS CO.
1019 15th St. NW. ME. 0100.

THE JOHN MARSHALL

1910 K ST. NW.
3 rooms, dinette, kitchen and bath; $75. Apply resident manager. Call MEt. 4880. (D-11)

STUDIO TYPE APT.

1706 EYE ST. N.W.
Spacious unusually attractive 1 room; dressing closet and bath; free electricity; newly redecorated; moderate rental.
WAGGAMAN-BRAWNER.
1700 Eye St. N.W.
METropolitan 3860.

HAMPTON COURTS

2013 NEW HAMPSHIRE AVE. NW.
Two bedrooms, living room, kitchen, bath; available Sept. 1; $67.50.
Peyser & Dreyfuss, Inc.
1528 K ST. NW. NA. 0583.

THE LINDBERGH

200 Massachusetts Ave. N.W. (F-11)
2 rooms, kitchen and bath.....$55 to $60
Furnished if desired at slight additional cost. Convenient to Gov't Depts. Elec. refrigeration on house. Elevators. Switchboard. Resident Manager.
H. G. SMITHY CO.
811 15th St. N.W. NAt. 5903.

1809 BELMONT RD., $50.00.

3 Rooms, Kitchen and Bath.
Electric Refrigeration. (D-9)
NATIONAL MORTGAGE & INVESTMENT CORP.
1312 New York Ave. N.W. NA. 5833.

THE REEDER

2824 12th St. N.E.—2 rooms, kitchen and bath; excellent location. Reconditioned. Only $46.50 with Frigidaire on house current. See janitor, or
Phone Mr. Clark at DI. 2434
or keys at
STEUART BROS., INC.
1012 5th St. N.W. DI. 2434.

DOWNTOWN

Opposite Mayflower

Walking distance to government departments. 3 rooms and bath. $55.00.

W. C. & A. N. MILLER
1119 17th St. N.W. DI. 4464
(D-10)

Offices—Rent 50

GROUND FLOOR OFFICE or desk space for rent; centrally located; reasonable. Inquire Mr. Grigsby. NA. 7800.

Warehouses for Rent 51A

WAREHOUSE SPACE FOR RENT.
3,000 to 30,000 Square Feet.
WEAVER BROS., INC. DIst. 9486.

Stores—Rent 53

FOR DESIRABLE stores on Georgia ave. (some with living quarters), see us.
WASHINGTON REALTY, INC.,
5501 Ga. Ave. N.W. GE. 8300.

NICHOLS AVE. SE., 1920-22—Adjacent to Peoples Drug Store, now being completed in this fast growing location. Size of stores, 20x80 ft., with full basement, suitable for most any business. Can be leased on long term. For more information apply
LURIA & KATZ,
BUILDERS.
901 H St. NW NAtl. 0276.

Houses—Furnished 54

CHOICE selection of desirable furnished houses in best sections of the city.
LESLIE D. MEASELL, CL. 3465.

TAKOMA PARK, MD., 6511 Eastern ave.—Bungalow, 5 rooms, kitchen and bath, sleeping porch, large back yard; $90 for season from Aug. 16 to Oct. 1. NAt. 9020, Ex. 140.

DOWNTOWN.

Large house containing 10 rooms, 3 baths.
LINKINS CO.
1733 De Sales St. DIstrict 3522.

Houses—Unfurnished 56

BURLEITH, 3723 R st. nw.—6 rooms, bath, a. m. l.; 1-car garage; reasonable. Wisc. 2951.

BY OWNER—Chevy Chase, D. C., corner, 6 rms., ba.; $85; also 11 rms., 3 ba. near Rock Ck. Pk., suit. for roomers or large fam.; also nearby Va. 6 rms., 2 ba., $75. Fulton R. Gordon, 1427 Eye St. DIs 5230.

EVARTS ST. NE., 1245—(½ blk. 13th and R. I.) 6 rms., detached. New house cond. $67.50. Conv. cars, bus. Key 1249 Evarts. PDl. 6472.

FOXHALL—1521 44th st nw. New-house condition; 6 rooms, bath, maid's room; double rear porches; open fireplace; electric refrigerator. Phone EMerson 7768 or WAVERLY TAYLOR, INC.
1522 K St. N.W NA. 1040.

NEAR CONN. AVE., 102 W. Underwood st., Ch. Ch., Md.—6 rooms, 2 baths, oil heat, double garage; $110 mo. SHep. 2436-R.

NEARBY VA.—3 bedrooms, 2 baths, frigidaire; $75; available Sept. 1. DEc. 1557.

41ST ST., 5310, Chevy Chase, D. C.—To be redecorated; 6-rm. and bath brick house; screened porch upstairs; $75. Dixie Realty Co. NA. 8860.

$80. NEAR 18TH AND COLUMBIA RD.
9 rooms, 2 baths, garage, hot-water heat. Private use only.
$65. NEAR WARDMAN PARK.
Newly decorated, semi-detached, 6 rooms and bath, hot-water heat. Built-in garage, glassed-in rear porches, cement front porch with awning.
$65. FACING ROCK CREEK PARK.
9 rooms and bath, hot-water heat, electric refrigeration; large kitchen.
WAGGAMAN-BRAWNER.
1700 Eye St. N. W. MEt. 3860.

Post Classified Ads—National 4200.

Houses—Unfurnished 56

CHEVY CHASE MODERN HOMES.
6 rooms and bath to 11 rooms, 3 baths. Auto service for inspection.
LESLIE D. MEASELL.
3205 Oliver St. NW. CL. 3465.

6605 8TH ST. N.W.

6 rooms and bath, electric refrigeration; nice large porches; $72.50. Available September 1st. Can be seen by appointment.
J. B. CAUKIN
1 Thomas Circle. NAt. 9795

Suburban—Rent 58

NEARBY VA.—Furn apt. living r., dining rm., bedr., kitchen and bath, lawn, porch; detached home; $45. Alex 594-J.

NEARBY VA.—New bungalow, 5 rms., bath, a. m. l., $45. Dunn Loring, 5 rms., $27.50. J. A. Baker & Co., 1112 N. Irving st., Clarendon, Va. WA. 7280; evenings, CL. 8692.

Detached 10-Room Home With 2 Baths

A reliable tenant is wanted for this gorgeous home located on large lot and surrounded by groves of shade trees. Ideal for tourist home or tea house. Will repaint and decorate to suit tenant. Located on Columbia pike, 3 miles from D. C. Has front and side porch, large, well-lighted rooms, garage with living quarters above. If home is too large for single family, part of house can be easily sublet. Convenient location. Plenty of parking space. All modern conveniences. Reasonable rental.
A. H. BROOKS,
3016 Columbia Pike, Arlington, Va.
Clarendon 626.

Wanted-to-Rent 62

LIST YOUR VACANT PROPERTY WITH US. CLIENTS WAITING.
TOLEDO GUARANTY CORP.. NA. 2626.

SUBURBAN house; furnished; 3 bedrooms; adults will leave beginning Sept. 1; references. Phone NOrth 2021.

WANTED—By Oct. 1, A long lease on furnished house of six bedrooms or larger. Preferably in Georgetown or vicinity of Western High. WE. 0068.

6 TO 8 ROOM HOUSE in suburbs within 8 mi. from city. Address Box 118, The Washington Post.

Sale Investment Property 65

$4,400—Near Soldiers' Home. Modern 6-room brick, h.w.h., 2-car garage; $3,500 Bldg. Loan. Can easily rent for $50. Leo M. Bernstein Co. Me. 5400.

Sale Houses 66

CLEVELAND PARK (Rodman St.)—An unusual value for this location. Detached modern home of 7 rooms, bath, sleeping porch; oil heat; new-house condition; garage; beautiful landscaped lot; $8,500.
A. D. CRUMBAUGH, Realtor.
4703 Wisconsin Ave. CL. 1-3-6-4.

INGOMAR ST. N. W., one block west of Connecticut ave.—Center-hall home of 7 rooms, 2 baths, screened porch; oil heat; 2-car detached garage; 60-foot lot, 60-foot frontage on tree-lined street. $12,500. THE FEDERAL-AMERICAN CO., 1429 Eye st. nw. National 8032.

MACKEYS HILL, VA.—Across Key Bridge. Modern 6 rooms, bath, large lot; bargain. Terms. 1026 Conn. ave. NA. 1577.

NORTHWEST BRICK HOME—6-rooms, 2 baths; oil heat; built-in garage; porch; recreation room. Call Dist. 6573 before 6 p. m.

REAL BARGAIN BY OWNER
Near Chevy Chase Country Club; 7 rooms and bath; h.-w. h.; insulated; large lot; garage; near schools. 4527 Stanford st., Chevy Chase, Md. Wisconsin 4099-R.

SHEPHERD PARK
$12,900.
1425 Juniper Street N.W.
Two-story brick and stucco English-type house, three bedrooms, two baths, lavatory on 1st floor, maid's room, toilet and shower in basement. Several shade trees on lot. Two-car detached garage.
NORTH WASHINGTON REALTY CO.
7906 Georgia Avenue.
SHepherd 2400.

COLORED—3 a. m. l. bricks, 9 rms., 2 baths, garage, on Girard st., east of 13th. 1 2-story colonial brick; 8 a. m. l.; 3 porches; automatic heat, on 2nd st., nr. S. cost $10,000; owner wants $8,500; good cash payment. We have the best buys in finest locations. H. E. BATTLE, 715 Fla. ave. nw. Off. Pot. 4550; res., POl. 5651

COLORED (near 9th and N sts.)—Nine rooms and bath, h.-w. h., elec., bargain for quick sale. DEcatur 1160.

COLORED FAIRMONT HEIGHTS.
$3,500—$200 Cash—$30 mo.
6-rms.; bath; h.w.h.; elec.
A. M. COOPER.
1008 Eye St. N.W. Na. 1332

Sale or Exchange 68

3 OFFICES TO SERVE YOU. Let us know what you have and wish. Results since 1896. Big select list in and out D. C. N. E. RYON CO., 1216 N. Y. ave. 3418 14th. 2203 Wilson blvd.

Post Classified Ads—National 4200.

Sale Lots 69

CHEVY CHASE, D. C.—Ideal homesite; beautifully wooded lot 60x150; all improvements; reasonably priced.
DONALD L. LUXFORD.
335 Investment Bldg. ME. 3734. CL. 9161.

CHEVY CHASE, D. C.—31st st., car Military rd., on grade with street and paved alley. All improvements; very reasonable. Price for quick sale. Call National 2626.

GOOD BUILDING LOTS, NEAR 2 BUS lines, stores and schools; all improvements. Price, $750; $10 cash, $10 monthly.
A. H. BROOKS,
3016 Columbia Pike, Arlington, Va.
Clarendon 626.

NEARBY MD.—Beautiful building sites, some wooded; from $50-$150 ft., up to 1½ acres. We will build on any of these sites to suit purchaser
KENSINGTON REALTY CO.
Kensington, Md. Kens. 132.

SPECIAL VALUES! Well located Northwest lots; zoned to meet your requirements.
J. FRANK TILLER, OWNER. DI. 9845.

BARGAIN.
A building lot in Aurora Hills, Va., restricted; all improvements paid for. Call Jackson 1866.

SILVER SPRING
$350 Up.
Large home sites, high elevation in Glenmont Heights, North Washington Realty Company's newest subdivision.
Glenmont Heights is served by bus service to center of city and is near graded school. It is only 9 minutes to the 27-hole golf course of the Manor Club, with its open-air swimming pool and bridle paths.
To reach Glenmont Heights drive out Georgia Avenue two miles past Wheaton, or Call SHepherd 2400 for information.
NORTH WASHINGTON REALTY COMPANY
7906 Georgia Avenue
"SHepherd 2400

CHOICE LOTS

Chevy Chase, Rock Creek Park Estates, D. C., also Lyon Park, Va.
DONALD L. LUXFORD.
335 Investment Bldg. ME. 3734. CL. 9161.

½ to 1-Acre Homesites.

Near Md., northeast; half hour by auto to Capitol. Railroad and bus service. $350 up. On concrete highway. $500 to $600 per acre; some tracts beautifully wooded. Phone Greenwood 2746 or 1986.

Sale Suburban 70

GEORGETOWN—Lot 50x150 in good section; alley side and rear; cheap at $2,500.
J. LEO KOLB, INC.
1237 Wis. Ave. WEst 0002.

CENTER OF CLARENDON—Frame bungalow; 6 rooms and bath; furnace heat; garage; nice lot; $4,500; $350 cash, balance to suit. J. A. Baker & Co., 1112 N. Irving st., Clarendon, Va. WA. 7280; evenings CL. 8692.

7 ROOMS AND BATH, h.w. h., electric kitchen, garage, large lot, 1 block car line, $5,000; cash, $40 per month. 113 Valley rd., Brookmont, Md.

4-ROOM bungalow; garage; elec., gas; city water; shrubbery; lot 50x179; 3½ miles from Washington, close to bus line; price, $2,950; $300 cash, $32.50 per month.

B. M. SMITH
2408 Columbia Pike, Arlington, Va.
Phone Clarendon 2038.

$3,500; cost and worth double; gen. mdse. store was run for 20 yrs.; store, 7-r.; el.; gar.; gas pumps. Nearby Md. on U. S. 2 other stores with rooms on hwy.; $2,950 and $6,950; big grounds; terms. 20 minutes' ride in Md.; 2-A.; 5-r.; $2,450; rent $16.50. Huntsville, 4-r. bun.; a. m. l.; $3,150; terms. N. E. RYON CO., 1216 N. Y. ave.

BUILDERS.
19 lots of 65-foot frontage in restricted Bethesda community, with all improvements. Very cheap at $15,500 or 13½ per foot.
J. LEO KOLB, INC.
1237 Wis. Ave. WEst 0002.

$4,650

New 5-room brick bungalow; oak floors, full basement; nice lot; choice location; $400 cash, $40 per month.
Ralph W. Crain
4399 Lee Highway, Cherrydale, WA. 8059.

AURORA HILLS, VA.
6-room house; large shaded lot.
Price $6,350.
$500 cash, $50 per month.
2301 S. Arlington Ridge Rd.
Phone Jackson 1866.

Sale Acreage 72

ACREAGE—14 miles from D. C., $125 per acre; $10 down, $10 per month.
H. G. BROOKS & SON.
3016 Columbia Pike, Arlington, Va.
Phone CLarendon 626.

Sale—Farms, Land 73

BOOKLET describing Maryland farms for sale. Counselman & O'Brien, 6825 Wisconsin ave., Bethesda, Md. WI. 4240.

COLONIAL BRICK HOME; quantity of English Boxwood, 365 acres, excellent farm; complete buildings; beautiful view over Wicomico and Potomac Rivers; 45 miles from Washington.
MARYLAND REALTY INV. TRUST, INC., 1024 Vermont Ave. ME. 8017.

18 ACRES of highly improved land located in the foothills of the Blue Ridge Mountains. Improved by a new modern frame residence of 8 rooms, 2 baths, sleeping porch, large basement, hot-water heat and electricity; 4 acres of choice orchard in bearing; 1 acre of raspberries and 1 acre of strawberries. H. C. T. Ewing, Agent, Leesburg, Va. Phone 131-R.

$30 DOWN—2 acres cleared land on State road, 12 miles District line. Price $250. NA. 3753. AT. 5205-J.

227-ACRE FARM, on Potomac River in Virginia, containing 40 acres river bottom, 40 acres timber, 12-room house; close by Route 15, 12 miles from Leesburg. George W. Bittle, Agent, c/o Mercerville Savings Bank, Mercerville, Md.

7 acres partly under cultivation, balance good timber; 19 miles from Washington; attractive 4-room house, lawn; extensive poultry quarters. Price, $1,700; 40 acres with same improvements, $3,200.
30 acres partly under cultivation, 20 miles from Washington; 6-room house, barn. Price, $3,500.
80 acres, mostly under cultivation, 20 miles from Washington; 4-room house. $3,150.
62 acres, mostly cleared, 18 miles from Washington; large farm house needing remodeling; large shade trees; some outbuildings. Price, $3,750.
20 acres, near Great Falls, mostly cleared; 6-room house, large shade trees; barn and outbuildings. Price, $3,150.
Farms in northern Virginia, convenient to Washington, a specialty. Buell Farm Agency, Herndon, Fairfax Co., Va. Phone 38.

Sacrifice for $1,000 Cash.

76-acre farm near Cedar Grove, Montgomery Co., Md. Log house, tobacco barn, granary; 50 acres clear; spring fed stream. Ideal for dairy. Cheap at $1,500. Address P. O. Box 36, Hyattsville, Md., or phone Greenwood 2746 or 1986.

Sale—Shore, Waterfront 75

AT HOLLY HILL HARBOR, Mayo road—Furnished cottage, 4 bedrooms, bath, etc.; acre lot, trees, private beach. Apply Saxe, Vernon 6971, Baltimore, Md.

Real Estate Wanted 76

LET US KNOW what you have to sell. We have buyers waiting.
Robert L. McKeever Co., Inc.
Shoreham Bldg. NA. 4750.

SPOT CASH for small houses in D. C. ANY KIND—ANY CONDITION. C. W. Meinershead, 1126 Vt. Ave. N.W. Dist. 7271.

Post Classified Ads—National 4200.

Birds and Poultry 78

CHICKS—Top quality Rocks, Reds, Leghorns; blood-tested; $8 per 100. J. B. Henry, Falls Church 348.

Dogs, Cats, Pets 79

DACHSHUND puppies of finest pedigrees; ideal for house and children's pet; $25. Write Rockey Kennels, Hedrick, Iowa.

DOGS BOARDED; $2.50 per wk.; individual runs. Defense Highway Kennels, 2 mi. from Bladensburg. GR. 1844-W.

Sale Miscellaneous 83

DEALERS' ADS under this heading contain a firm name or a business address or state the word "Dealer." Other ads are presumed to be from private individuals. Readers who find dealers masquerading in this column as private individuals are urged to report the matter to The Washington Post.

ACCORDIONS—Before purchasing a piano accordion it's to your advantage to see Droop's first. 1300 G st. nw.

ADDING MACHINES and typewriters rented, sold, repaired. Some real bargains. 1431 East Capitol st. LI. 0082.

AMPLIFIER AND MIKE, used 2 months. Sell for $50. Demonstration. COl. 7966.

ANTHRACITE colliery coal; 3, 5 and 8 ton lots; buckwheat, nut, stove, egg. At real low prices for this time of year. Semi-hard blue coal egg, $9 ton. SEl. 1647.

BOOK SHELVES—Sectional, 4 sections, top and base, 96; slightly used. H. Baum & Son, 616 E st. nw.

BRICKS—35,000, used handmade, 4,000 ft. sheathing, 2,000 ft. 3x10s. NO. 1158-J.

BRICK, lumber paneling, mantels, boilers, radiators, electrical fixtures, plumbing fixtures, etc. Herfurth, 312 14th st. nw.

CAMERAS, lenses, photographic equipment, binoculars, projectors bought, sold. Izzy's Exch., 905 D st. nw. ME. 8898.

"C" MELODY SAXOPHONE—Nearly new; any reasonable cash offer accepted. Phone A. W. Knight, WAl. 9388-W.

ELEC. RADIOS, Frigidaires, linoleum, any size; second hand; guaranteed satisfaction or refund. Gus Santucci, 1324 N. Capitol st.

ELECTRIC refrig., 4½ cu. ft., like new; guar., $79.50; others low as $29.50. See these bargains. 1318 14th st. nw.

FURNISHINGS and household effects to settle an estate; either as an entirety or in detail. Inquire at premises 2803 Woodley road, between 10 a. m. and 5 p. m.

FURNITURE—Recreation; 2 beds, spring and matt.; large kitchen table with cabinets, will sacrifice for cash. WI. 3450.

INCUBATORS—300 egg capacity, $10; apartment size stoves, $10; baby bed, $5. 11 W st. nw. PO. 0555-J.

KELVINATOR—7 cu. ft., 1-year guarantee; $79.95; terms, of course. Monarch Radio Shop, 717 12th st. nw.

PIANO—Smallest size William and Mary period model grand in splendid condition; $155. Just the right size for a small room. Full guarantee. Easy terms. NAt. 4730. Kitt's, 1330 G st.

PIANO—Latest model, plain case, small size baby grand, used for less than six months, and in absolutely new condition, now reduced to $296. A very popular style and an unusual buy at this low price. Pay $10 monthly. Kitt's, 1330 G st.

PIANOS—Slightly used, Louis XV, walnut baby grand; one of the latest and most popular styles, now reduced $105. A practically new, good piano at a worthwhile saving. Price $445. Terms. Kitt's, 1330 G st.

PIANOS FOR RENT—Used, $3 monthly and up; new, $6 monthly and up. Rental paid applies to purchase price if you decide to buy later. Natl. 4730. Kitt's, 1330 G st.

PIANOS FOR RENT—$3 per mo. and up; largest selection in Washington to choose from; rental price applies to purchase price if you desire to buy later. NAt. 4730. Kitt's, 1330 G st.

RADIOS—Philco and RCA-Victor, 1935-36 demonstrator models at much as 60% off. 2900 14th st. nw. CO. 0100.

SEWING MACHINES—Used, $5 up; Singer elec. portable, $27.50. Rent, repair. Sewing Machine Ex., 2412 18th nw. CO. 3245.

SLATE, new roofing slate of Government specification; $8 per square. Herfurth, ½ and O sts. se.

TYPEWRITERS—Remington portable; $25 with case; other bargains, $17.50 up. Standard Typewriter Co., 723 10th nw.

TYPEWRITERS—$13.50 up. Save as much as 40 per cent; buy during our sensational sale. "United." 813 14th nw. NA. 6063.

TYPEWRITERS—Corona Model 3, in fine shape, $14.50. Underwood portable; stand, keyboard, new demonstrator, $30. Typewriter Sales & Service Co., 811 17th nw.

ARCO ROUND BOILER.
W2004-3K. EM. 3057.

PIANOS FOR RENT

$3.50-$4.00 PER MONTH AND UP.
Finest Rental Stock in Washington.
W. W. KIMBALL CO., 721 11th ST. N.W.

BICYCLES

DAYTON—SNELL.
Your old bike taken in trade for reasonable allowance; repairs made at the lowest cost in town. Work called for and delivered.
MOUNT VERNON CYCLE & SPORT SHOP
738 9th St. (Bet. G and H). ME. 2735.

ELECTRIC FANS

10% Discount on
WESTINGHOUSE
A. C. and D. C. Current.
$3.50 Up.
RUDOLPH & WEST
1332 New York Ave. NW. NA. 4870.

Coal, Fuel Oil, Wood 83A

COAL—Special prices on New River nut and slack; also washed pea. Moyer Coal Corp., 6301 Blair rd. nw. GE. 4384.

Miscellaneous Wanted 84

ANTIQUE JEWELRY; discarded large and small watches, dental gold; special high prices paid. Schiller Bros., 922 F nw.

BOOKS BOUGHT—All kinds, any quantity. Also postage stamps, coin cash paid. Pearlman's, 1407 G nw. ME. 8415.

CASH FOR used furn. We call. "Square Deal."—301 Eye st. nw. ME. 8609.

DISCARDED and broken old gold, jewelry, antiques, silver, gold teeth, watches; spot cash paid. Silsam's, 436 9th st. nw.

FURNITURE—Office desks, cash registers, file cases and other household goods; top prices paid. Call DI. 6112.

GOLD OR PLATINUM JEWELRY AND SILVERWARE AND GOLD TEETH. ANY CONDITION. WE PAY CASH. A. KAHN, INC. 44 YEARS AT 935 F ST. N.W.

PIANO—Will pay cash for a Knabe, Steinway, Mason & Hamlin or Chickering if the price is right. Box 116, Wash. Post.

CASH FOR OLD GOLD

LOUIS ABRAHAMS, 711 G ST. N.W.

SPOT CASH PAID IMMEDIATELY
OLD GOLD AND SILVER
WATCHES, DIAMONDS AND ANY OLD Discarded Jewelry or Gold Teeth.
SELINGER'S 818 F ST. N.W.

Wanted—Automobiles 88

CASH FOR YOUR CAR.
National Auto Sales, Inc.
1800 Wisconsin Ave., at Q St.

Norris INC., 2018 14th st. NOrth 3949.
SEE US BEFORE SELLING.

CASH FOR YOUR CAR

Whether Car Is Paid for or Not
SEE MR. BARNES, 1729 14th St.

CARS WANTED!!

We will pay you cash for your present car regardless of make or model. See us today. Don't hesitate.
MANHATTAN AUTO AND RADIO
1706 7th St. N.W. NO. 7557

Motorcycles 96

MOTORCYCLES FOR SALE
1933 Harley Davidson
1932 Harley Davidson
1930 Harley Davidson
1935 Indian Chief (4 speed)
Very reasonable prices. Terms if desired.
Ekstrom Garage, cor. Sligo & Flower Ave. Takoma Park, Md. SH. 2044.

Sale—Automobiles 98

AUBURN—1936 two-door "6." Save $100. Auburn-Wash. Co., 2424 18th st. nw. COl. 9164. Auburn Sales and Service.

BARGAINS

150 used cars repaired in our own shop. We can fit your style and pocketbook. $25 to $550.
ANACOSTIA MOTOR CO.
1325 Good Hope Rd. S.E. LI. 2077

CADILLAC $1,545
1935 5-passenger Sedan; perfect dark blue finish. Weise broadcloth upholstery, 6 disc wheels, trunk rack, white sidewall tires. This fine, distinctive car has had little use. It certainly is in excellent condition; $1,545. C. C. C. guaranty.
CAPITOL CADILLAC CO
1222 22d st. nw. NAtl. 3300.
Open Sun. and eve.

CHEVROLET '31 Coach. Because of it's superb condition and appearance we recommend this car as today's outstanding bargain. Roomy Fisher Body, clean, well upholstered interior; shiny finish, and as nice running engine as you'd want. A real buy at $195.
ADDISON CHEVROLET
1437 Irving St. N.W. AD. 5411.

CHEVROLET—'36 Master Coach. Practically a brand-new car. Driven very little. Motor

NED BRANT—A Story of College Athletics

By Bob Zuppke
Famous Football Coach.

8-10
WHAT IS THIS, A READING CLASS?
WELL, WE DIDN'T GET ANY LETTERS
IT'S FROM MY YOUNG COUSIN JUST OUT OF HIGH SCHOOL
WHAT'S HIS NAME?

SAME AS MINE—THEY CALL HIM YOUNG NED BRANT
WHAT'S HE GOT TO SAY?
HE'S GOING TO ENROLL AT CARTER NEXT MONTH
ANOTHER NED BRANT AT CARTER! CAN HE PLAY FOOTBALL?

APPLE MARY

By Martha Orr

HELLO. DO YOU MIND IF I SIT DOWN HERE, AND WATCH THE BIRDS?
GO AHEAD. IT'S A FREE COUNTRY.
THEY'RE AWFUL TAME. GRANMA AND I COME HERE AND FEED 'EM. HAVE YOU EVER DONE THAT?
SONNY, I HAVE A HARD TIME FEEDING MYSELF—
8-10

YOU MEAN YOU'RE HUNGRY? GOSH, COME HOME WITH ME. GRANMA WILL FIX YOU UP.
THEY'VE PROBABLY HAD MORE TO EAT TODAY THAN I'VE HAD ALL WEEK.
SURE SHE WOULD. COME ON—OR IF YOU'D RATHER, I'LL BRING YOU SOMETHIN' WAIT RIGHT HERE. I'LL HURRY.
YES, I'LL BET SHE'D BE JUST TICKLED TO DEATH.
AS KIND HEARTED LITTLE DENNIE HURRIES AWAY, THE GAUNT STRANGER FOLLOWS HIM WITH PUZZLED EYES. WHERE HAS HE SEEN THE BOY BEFORE?
MARTHA ORR
Reg. U.S. Pat. Off. Copyright, 1936, by Publishers Syndicate.

Daily Crossword Puzzle

ACROSS

1 Sphere
4 Small bottle
9 Through: prefix
12 Genus of grasses
13 Delivering an instructive discourse
15 Unfeigned
17 Hindu queen
18 Young pigeon
19 Long tirade
20 Short blunt pieces
21 Different
22 Dregs
23 Having less adulteration
24 Perform
26 Worthless leaving: archaic
27 Glutted
28 Evergreen tree
29 Plural ending
30 Extending a financial obligation
31 Be defeated
32 Rescuer
33 Musical instruments
34 Proverbs
36 City in North Dakota
37 Upright part of a stair
38 Going down
40 Kneading
42 English letter
43 Crafty
44 Noblemen
45 Dutch city

DOWN

1 Goddess of the harvest
2 Blusters or swaggers
3 Feast
4 Supplications
5 Plant without a woody stem
6 Frozen water
7 Preposition
8 Rolled suddenly to one side
9 Railroad car in which meals are served: colloq.
10 Kind of arrow poison
11 Old
14 Scarcer
16 Young bears
19 Scatter
20 Wild plum
21 External
23 Sheets of glass
24 Conveyed or granted legally
25 Native metal-bearing compounds
27 A considerable number
28 Pardon
30 Storms
31 Singing bird
32 Impertinent: dialectic
33 Suspends
34 Weapons
35 Circular indicator
36 Discover
38 Term of address
39 Teamster's command
41 Proceed

YESTERDAY'S ANSWER

C	O	B			L	O	G	I	C		B	A R
A	W	L			I	V	O	R	Y		I	C E
P	L	A	S	M	A		A	M	B	L	E	D
		N	I	P		S	T	E	A	L		
F	A	C	T		R	U	E		T	O	P	S
A	S	H		A	I	M		D	O	W	E	L
I	T		E	R	G		B	U	N		N	O
N	E	R	V	E		N	A	D		A	C	T
T	R	U	E		V	A	T		A	R	E	S
		S	N	O	O	P		H	I	M		
M	A	S	T	I	C		S	E	R	I	E	S
A	G	E		L	A	B	E	L		E	R	A
D	O	T		S	L	E	E	P		S	E	W

Copyright, 1936.

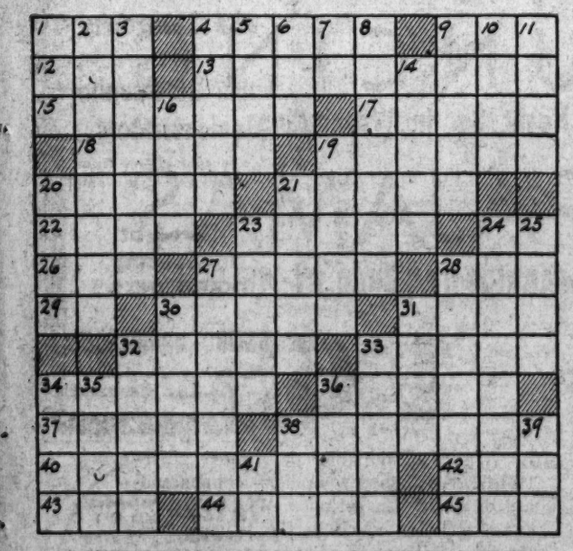

ARE YOU SUPERSTITIOUS?

BY CLYDE H. DUBOSE

They're certainly worth chirping about: Those used car values that are listed on the opposite page.

AUNT HET

BY ROBERT QUILLEN.

"Nobody else enjoys votin' like Joe does. It's the only thing he ever gets to do without his wife lookin' over his shoulder.

Copyright, 1936, Publishers' Syndicate.

MICKEY FINN

By Lank Leonard

NEVER BEFORE HAVE THE OLYMPIC GAMES SEEN SUCH A GRUELING WRESTLING MATCH!
ALTHOUGH ON THE VERGE OF DEFEAT MANY TIMES, MICKEY IS STILL CARRYING ON.
HIS ENDURANCE IS REMARKABLE
9-10.
FINN CAN'T HOLD OUT MUCH LONGER.
I THOUGHT HE WAS WORRYIN' ABOUT HIS UNCLE AT FIRST—BUT SOUSENBOUSE IS JUST TOO GOOD FOR HIM!
WELL NOBODY CAN SAY HE CAN'T TAKE IT.
© 1936, McNaught Syndicate, Inc., N. Y.
OUR FEARS WERE FOOLISH, COUNT DUMMKOPFF!
YES—ZE AMERICAN EES ALMOST FEENEESHED! VIVA BOLSHAMANIA!
UGH!
—MEANWHILE TWO GERMAN HUNTERS MAKE A STARTLING DISCOVERY—
ACH! I MISSED HIM!
GUSTAF! VAIT! DOT ISS NO DEER! IT ISS DRESSED MIT CLOTHES!!
HIMMEL! —UND I MIGHT HAF SHOT YOU!
WELL, NEVER MIND APOLOGIZIN' NOW—HOW FAR AM I FROM BERLIN?
BERLIN? —DOT ISS MILES AWAY!

DICK TRACY

Into the Briny.

BREACHING THE "RED POPPY" JUST AS THE BIG STURGEON IS BEING HAULED ABOARD, TRACY FIRES!
IT'S TOYEE!
HE WAS IN THE STURGEON
8-10
WHY DID YOU UNDO THE WIRES BEFORE THE FISH WAS SWUNG ABOARD YOU SWINE!
THAT SHOT MUST HAVE GOT TOYEE—HE HASN'T COME TO THE SURFACE.
THE RIVER PATROL BOAT IS DIRECTLY ACROSS THE RIVER. I'LL SUMMON THEM. WE'RE GOING TO BOARD THE "RED POPPY."

JOE PALOOKA

Wise Knobby.

By Ham Fisher

TELEGRAPH FLASH FROM RINGSIDE—
SOMETHING IS HOLDING UP MAIN EVENT. CROWD IS RESTLESS—CONTESTANTS SHOULD HAVE BEEN IN RING HALF HOUR AGO—
WHAT'S THE MATTER?
I THINK THEY'RE COMING NOW—THERE'S A LOT OF COMMOTION NEAR THE GRAND STAND.
NO—IT'S AN ARGUMENT—DARN IT! WONT MAKE THE THIRD EDITION.
8-10
HERE'S THE COMMISSIONER.
WHAT'S THE MATTER HERE? WHY AREN'T THE FIGHTERS IN THE RING?
THEY SWITCHED GLOVES ON ME! THESE IS LIGHTER THAN THEM YA MARKED—WE WONT WEAR 'EM!
GRACIOUS SAKES—WHERE 'OUSE BEEN? WE OUGHTA BE IN THE RING AWREDDY—
I'M PULLIN' A FAST ONE! TH' COMMISSIONER SENT OUT FER SCALES T'WEIGH TH' GLOVES. I'M GONNA GIT PETER'S NANNY!

THE GUMPS

Big-Hearted Andy.

By Clifford McBride

NICE FELLOW! ORDERS EVERYTHING FROM SOUP TO NUTS FOR HIMSELF—AND ONE BEAN SOUP FOR HIS BROTHER
VERY PECULIAR PAIR, SIR—THEY EAT HERE EVERY DAY
AH!
BUT I'M HUNGRY
POOR GUY—LOOKS LIKE HE'S GOING TO FAINT—BRING HIM A STEAK AND PUT IT ON MY CHECK
YES SIR
WHAT A NERVE! MEDDLING IN MY AFFAIRS!

NAPOLEON AND UNCLE ELBY

YEAH, TH' GUYS THAT WRITE TH' YACHTING ADS ARE O.K. THERE'S NO PRIVACY POSSIBLE ANYMORE IN THIS CROWDED WORLD EXCEPT AT SEA. BOY, I'M NO HERMIT, BUT I LIKE TO BE ALONE ONCE A YEAR. BY GOLLY, THIS IS SOLITUDE!

DIXIE DUGAN

Conditional Gift.

By J. P. McEvoy and J. H. Striebel

WHILE MICKEY AND WESLEY SEARCH THE WOODS FOR DIXIE, —DIXIE FINDS A NEW FRIEND, —A CUTE LITTLE HONEY BEAR
I JUST SAID THAT YOU WERE THE EXACT TYPE I'M LOOKING FOR!—HOW WOULD YOU LIKE TO HAVE "BOO-BOO" FOR A PET?
OH—I'D LOVE TO HAVE HIM, MISTER—BUT WHY DON'T YOU WANT HIM?
8-10
IT ISN'T A QUESTION OF NOT WANTING HIM, MISS—MISS??—WHAT IS YOUR NAME ANYWAY?
DUGAN, —DIXIE DUGAN!
McNaught Syndicate, Inc., N.Y.
ONE OF THE REASONS I OFFER HIM TO YOU, MISS DUGAN, IS THAT I DON'T KNOW HOW MUCH LONGER I'LL BE ABLE TO FEED HIM!
I'LL GLADLY GIVE HIM A HOME, MISTER—COME, "BOO-BOO"!
—OH...! JUST A MINUTE—YOU MUST DO SOMETHING FOR ME FIRST!

HAROLD TEEN

Gun Play.

THIS MOVIN' IN WITH HERBERT TH' HERMIT WAS NO DUMB IDEA, MY FRAN!
NOPE—NOT SINCE A BEAR WAS SEEN ROAMIN' THESE PARTS!!
AUG 10.
I BID YOU WELCOME, MEN—PLOP YOUR STUFF BY THIS DOUBLE BUNK!
KIN I LEAVE TH' OL' FLIVVER IN YOUR YARD?
THANKS, HERBERT!
MISTER HERBERT, KIN I PLIZ HELP YOU WHEN YOU GO TO HUNT THIS BEAR?
SURE, SON—BUT YOU GOT TO PRACTICE FIRST—WITH MY MUSKET!
HEH! HEH! THAT OL' MUZZLE LOADER OF MINE WILL KNOCK HIM FOR A LOOP! HEH! HEH!
EARL ED

BENNY

No Sooner Said.

By J. Carver Pusey

BENNY & CO. MICE EXTERMINATORS
8-10
—IF THE MOUSE BUSINESS IS SO BAD, YOU OUGHT TO TAKE ON A SIDE LINE
?
BENNY & CO. MICE EXTERMINATORS ALSO RATS

Scientist Finds Way of Making Sex Harmone

Prof. Marker of Penn State Credited With Synthesizing Substance.

By the Associated Press.

State College, Pa., Aug. 9.—Discovery of a method artificially to produce theelin, one of the two female sex hormones, was announced today by the school of chemistry and physics of Pennsylvania State College and reported in the current issue of the Journal of the American Chemical Society.

The college credited Prof. Russell E. Marker of the school of chemistry and physics as the first scientist to synthesize the chemical substance responsible for the secondary sex characteristics which distinguish women from men.

The announcement reported Prof. Marker, associated with Thomas S. Oakwood, discovered a method of making theelin from ergosterol, which, when irradiated, is the source of vitamin D.

Wide Application.

The substance theelin, crystalline and similar in appearance to sugar or salt, is believed to be of wide application in the treatment of characteristically female disorders, the announcement stated. Natural theelin has been marketed for a decade.

Dr. Marker reported a complete chemical connection was established between the substances cholesterol and the male and female sex hormones. The chemical relationship between cholesterol and ergosterol, the latter a by-product of yeast, had previously been proved, it was stated.

Cholesterol is an organic substance found in every living cell, but in greater quantities in the grease from sheep's wool.

Prof. Marker explained hormones are substances similar in some respects to vitamins, but considerably more potent.

Third Made Artificially.

Chemists said synthesi of theelin is the third human sex hormone made artificially. The other two are corpus luteum, a female hormone, and testosterone, the male sex hormone. The male hormone, unlike theelin, was not available in any quantities for physicians, they said. Its synthesis by Dr. L. Ruzika, of Zurich, Switzerland, a year ago this month was one of the most spectacular chemical discoveries in experimental medicine in recent years.

Natural theelin first was isolated in pure form by a scientist who obtained it from pregnant women. It has also been extracted from mares and from stallions.

Because of the wide medical application of theelin, physicians said efforts continually are being made to obtain theelin in the purest form possible. With hormones, even the slightest trace of foreign substance may affect seriously the potency of the remedy, they pointed out.

Value in Controversy.

The subject of the benefits of sex gland hormones became increasingly important in medicine in 1889 when the French physician, Charles Edward Brown-Sequard, reported that at the age of 65 he was administered sex gland injections. Since that time the medical value of male sex gland hormones has been in controversy.

Medical histories record the male hormone testosterone accounts for the "heavy" voice and the general masculine characteristics of manhood.

Prof. Marker explained the female hormone theelin in particular is responsible for periodic functioning in women. In addition, it is credited by some scientists with paralleling testosterone, in that it accounts for the physical characteristics and physical traits of women.

Sex Scientist

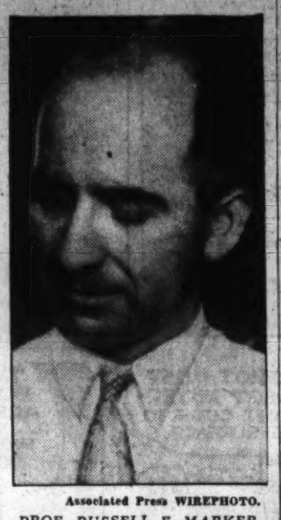

Associated Press WIREPHOTO.
PROF. RUSSELL E. MARKER.

Magnates Seek To Bar Reading Of Astor Diary

Fear Damaging Hollywood Revelations if Custody Suit Continues.

By the United Press.

Hollywood, Aug. 9. — Masterminds of the film business tonight started active efforts to bring about a peaceful settlement of the blistering child-custody wrangle between brown-eyed Mary Astor and her dapper former husband, Dr. Franklyn Thorpe.

The court battle was scheduled to go into its critical stage tomorrow when Miss Astor, whose talent for diary writing has thrown the film colony into one of its most severe cases of jitters, is recalled to the witness box in Judge Goodwin Knight's court to identify names and happenings she jotted down in lavender ink in the "tell all" diary.

Irving Thalberg, and his actress-wife, Norma Shearer, came out of the stony silence which the film colony clamped down—reportedly on instructions emanating from the powerful Will Hays office—on the highly explosive Astor-Thorpe feud, and began an active role of peacemaking.

Film World Singed.

Whisking from home to home in a shiny black limousine, they reportedly interviewed half a dozen persons connected with the dispute which already has singed the film world to a considerable degree, and threatens to burn off a lot more veneer if it continues.

Neither discussed their activities with outsiders; but it was learned their efforts followed a huddle of mighty minds of the industry, who decided the Astor-Thorpe name-calling affair was doing the movie business very little good in the way of publicity.

220 Purple Pages.

Tomorrow attorneys for the belligerent actress, who charged her husband intimidated her into signing away rights to her child, and lawyers for Dr. Thorpe, "society surgeon" and big game hunter, will square off in Judge Knight's courtroom to see whether the contents of the lavender diary will be plastered on the court records.

The entire Astor-Thorpe feud probably will hinge on whether the 220 purple pages of Miss Astor's memory book, in which she supposedly wrote revealing things about some of Hollywood's ranking Romeos, will be spread before the public.

If the diary goes into the record, even the most sanguine observers are convinced it will precipitate a legal free-for-all that will make movie history, and probably jar the film world to its heels.

If Miss Astor's attorney, moon-faced Roland Rich Woolley, succeeds in suppressing the scented manuscript—now safely locked in the office safe of Joseph Anderson, Dr. Thorpe's attorney—there is better than an even chance the case will be settled out of court.

Meanwhile several film celebrities whose names have been mentioned in connection with the diary faced anxious moments. Two noted film personalities — Playwright George Kaufman and Actor John Barrymore, "great lover" of the screen, who is ill in a sanitarium—are expected to be called to testify.

Council Bluffs Celebrates.

Council Bluffs, Iowa, Aug. 9 (AP).—Council Bluffs today celebrated the 100th anniversary of arrival of the first white settlers here in 1836. A pageant depicted important events in Council Bluffs' development from an Indian trading post to a thriving Missouri River city.

'Peace' Declared In Ft. Knox War

Fort Knox, Ky., Aug. 9 (AP).—Peace with honor for all the 22,000 combatants who took part in the Fort Knox phase of the Second Army's war game maneuvers was declared today, as the Army's high command shifted scenes of their field training operations to Camp Custer, Mich.

Brig. Gen. W. K. Naylor, of Fort Benjamin Harrison, one of the Army's leading tacticians and chief umpire of the maneuvers, told his staff of regular Army officers that the very nature of tactical training plans that guided the field operations here prevented drawing definite conclusions upon general advantages gained by the two opposing forces, reds and blues.

The reds, some 2,000 mechanized and motorized troops, were ordered to take the road tomorrow and "march" their modern war engines to Allegan, Mich., for the second phase of the theoretical war which was declared at midnight last Wednesday. Maneuvers in the Camp Custer area were ordered to begin August 12.

U. S. to Press Inquiry In Air Liner Tragedy

St. Louis, Aug. 9 (AP).—After hearing conflicting testimony on operation of the plane's twin motors, Department of Commerce investigators today prepared to question more witnesses to the airliner crash which killed all eight persons aboard last Wednesday.

They still had not determined after a day of testimony why Chicago and Southern Airlines Pilot Carl F. Zeier apparently turned back to Lambert-St. Louis Airport a few minutes after taking off for Chicago. The plane crashed in a field 4 miles from the airport.

Men! REDUCED

Entire Stock* of Summer Clothing

Being Cleared at Big Savings!

*Palm Beach and Lorraine-Haspel Suits Not Included

19.75 and $25 SHELDON TROPICAL WORSTEDS

14.45

Every popular summer fabric represented in this amazing group! Slashing reductions on all of them! All with coat and trousers! Wear them now and have them for next summer! And save money on the price, too!

Reduced from $25 and $30!

Society Brand Tropicals (coat and trousers), Sheldon Tropicals (coat and trousers), Sheldon Tropicals (coat and 2 pairs trousers). 19.45

Sport Coats reduced to 8.45 and 12.45

Reduced from $30 and $35:

Society Brand Tropicals, coat and trousers (some with coat, vest and trousers). 27.45

Sport Trousers reduced to 4.45 and 6.45

REDUCED!
Year-Round
SOCIETY BRAND and SHELDON SUITS

$25-29.75 Sheldon Spring Suits 19.75
29.75 and 34.75 Society Brand, Sheldon de Luxe Worsted and Sheldon 2-Trouser Suits 24.75
34.75 and $40 Society Brand Suits and Sheldon 2-Trouser Suits 29.75
Other Finer Higher-Priced Suits Reduced to 34.75 and 38.75

Men's Shops—Second Floor—The Hecht Co.

CHAIN-LOCK *Stitched Seams*

That's Only ONE of Their 7 Points of Excellence!

The Hecht Co. 7-POINT SHORTS

35c

3 for $1

1. Buttons sewn with 13 loops and 3 knots.
2. Tailored waistband—no inside welt.
3. Chain-locked stitched seams.
4. Wide fly—plenty of overlap.
5. Cut oversize for permanent comfort.
6. Buttonholes whipstitched — both ends bartacked.
7. Fine gauge stitching—no raw seams.

Main Floor—The Hecht Co.

ANNOUNCING

Exclusive With The Hecht Co. in Washington

MEN'S PAJAMAS

OF PEPPERELL BRIGADIER FABRICS TAILORED BY WELDON

8 Points of Excellence!

1. Exclusive high-style designs
2. Exclusive popular patterns
3. Fast color fabrics
4. Full cut, expertly tailored
5. Ocean pearl buttons
6. Cuffs on sleeves
7. Lastex Wonderbelt on trousers
8. Extra long, extra large (size E)

1.65

A winning combination of names! PEPPERELL . . . known to millions as the standard of quality in cottons. WELDON . . . an outstanding name in the pajama field. Expertly tailored in a large assortment of up-to-the-minute high-style designs, exceptionally attractive and exclusive patterns, made of a fast-color fabric.

Men's Shops—Main Floor—The Hecht Co.

Shop Where It's Convenient . . . Park Where There's Room . . . Use Our Newly-Enlarged Parking Lot

THE *Air-Cooled* HECHT CO.

F Street at Seventh — *Four Floors Completely Air-Conditioned* — National 5100